The Los Angeles Times

For Liberty and Law, Equal Rights and Industrial Freedom.

Per Month, 75 Cents. Or 2½ Cents a Copy.

THURSDAY MORNING, JULY 14, 1910.

On All News Stands, Trains and Streets. | 5 CENTS

SURPRISE.

MUST ACT QUICKLY.

Candidates Given Short Notice.

All State Senatorial and Assembly Petitions Ordered Filed by Saturday.

Judge Says Papers to Be Legal Should Be in Office of Secretary.

County Clerk's Receipt Not Sufficient—Los Angeles Is Affected.

[BY DIRECT WIRE TO THE TIMES.]

SACRAMENTO, July 13.—[Exclusive Dispatch.] All State Senatorial and Assembly candidates must file their petitions for places upon the ballot at the coming primary election with the Secretary of State in Sacramento. This is a verbal opinion handed down by Presiding Justice N. P. Chipman of the Third District Appellate Court, and in this he is sustained by the Associate Justices.

This news will create consternation among candidates in all the larger counties. Saturday is the last day for filing with the Secretary of State, and the petitions must be verified by the County Clerks before they are sent to Sacramento. In Los Angeles county, for instance, the decision affects all the nominating petitions of all parties for the Assembly and State Senate. None of these have been filed in Sacramento and none not so filed by Saturday will be legal. The ruling does not specifically mention Congressmen.

DIFFERENT FORMERLY.

Heretofore it has been contended that where Senators and Assemblymen are running for office in districts where the boundaries of the same are included in any one county, all that was necessary was to file their petitions with the County Clerk of that district and it was not necessary to send them to the office of Secretary Curry.

While the opinion handed down today is a verbal one, and the Justices did not give more than a quarter of an hour's deliberation to the question, it was decided that, in the opinion of the court, there is no other interpretation to be placed upon the statute.

It is contended that, as all Senators and Assemblymen are quasi-State officers, the only way in which Secretary of State Curry would have any notice of their candidacy would be through having them file petitions with his office, and while others, where districts are in more than one county, are compelled to do this, it would leave the list incomplete unless all were to follow the statute.

QUICK ACTION NECESSARY.

At least, Deputy Secretary of State W. H. Govan, who asked the opinion of the court upon the question, will follow this line of action, and it is stated that all candidates for the Senate and Assembly must file their certificates and petitions with his office on or before Saturday noon, July 15, if they expect to secure a place on the State ticket.

Secretary of State Curry today sent

(Continued on Second Page.)

PARISHIONERS PARTICULAR.

Pastor Criticised for Playing Checkers and Other Worldly Acts Resigns.

[BY DIRECT WIRE TO THE TIMES.]

LA PORTE (Ind.) July 13.—[Exclusive Dispatch.] Rev. J. J. Cole, recently called to the pastorate of the First Christian Church in this city from the South, will tender his resignation next week. The reasons assigned by Mr. Cole for his action are criticisms by his church people for playing checkers with his wife, for talking with the boys at the Police and Fire Stations, for going in bathing in Pine Lake on Sunday and for attending the theater. He is criticised, he says, for everything he does, including the drinking of a hot toddy on an occasion when he suffered from a cold, and commended for nothing.

BRILLIANT.

ANGELENOS GET SECOND PRIZE.

BATTLE CREEK ELKS WIN BIG DRILL CONTEST.

White Squadron, Los Angeles Delegates, and San Bernardino Monks, Will Be Conspicuous in Grand Lodge Parade in Detroit Today. New Officers Elected.

[BY DIRECT WIRE TO THE TIMES.]

DETROIT, July 13.—[Exclusive Dispatch.] A hollow square of people, seated and standing, mounted officers standing like equestrian statues within the corners, a parched inclosure of dusty turf, and a white company marching and counter-marching under a bright blue sky—such was the picture today when four teams of Elks competed for the prizes in the drill contest.

To Battle Creek went the honors of the day and the first prize of $500. Theirs was the most unique and best regulated maneuver of the day. Clad in white—whiter even than the White squadron of Los Angeles—they came upon the field and executed march after march as if their line was bound together by steel bands.

The Angeles team executed the drill in splendid style and took the second prize of $250. Denver was third and St. Joseph, Mo., fourth.

Tomorrow the Californians will take a conspicuous part in the parade. The Los Angeles delegation will appear in white uniforms, and the San Bernardino group will be garbed as monks. The delegates from other sections of the fruit belt will dress in different styles.

The business meeting of the Grand Lodge took place tonight.

The election of the following grand officers, which was not completed yesterday, was announced today:

Grand Esteemed Leading Knight—James H. Kelly, New Haven, Ct.

Grand Esteemed Royal Knight—L. Lively, Tallahassee, Fla.

Grand Trustee—Charles C. Schmidt, Wheeling, W. Va.

Grand Inner Guard—Joseph T. Welsh, Long Branch, N. J.

Grand Esteemed Lecturing Knight—Another ballot required.

EXCEPTIONAL.

QUITS FUN TO WORK.

W. K. Vanderbilt, Jr., Gets a Job.

Is Made Assistant to President Browne of New York Central.

Seeks a Career in Business That Made His Family Famous.

Gives Up Automobile Racing, Boating, Horses and Aviation.

[BY DIRECT WIRE TO THE TIMES.]

NEW YORK, July 13.—[Exclusive Dispatch.] W. K. Vanderbilt, Jr., is to turn from horse shows, automobile and motor speed contests and aeroplaning to business, such as made his father famous. His appointment to be assistant to the president of the New York Central Railroad was announced today by President W. C. Browne. The announcement was simply made and its official promulgation was obviously framed to minimize the sort of surprise with which the public would receive the news.

It was set forth that, though people generally did not know it, Mr. Vanderbilt had been working for the New York Central system under Mr. Browne's direction for some time and had been useful and efficient. Giving him a title in the executive department of the system was only a reward of merit. The official announcement said:

"During the last year or two President Browne has used Mr. W. K. Vanderbilt, Jr., a great deal in making investigations of different matters and in assisting generally in his work. The work has been done very efficiently. In order to make more general use of Mr. Vanderbilt's services it was thought wise to give him the standing that the official title confers."

HIS EARLY CAREER.

Mr. Vanderbilt is 32 years old. For at least half of his life he has been one of the most conspicuous rich young Americans who have devoted their time to outdoor amusements and have appeared to care nothing at all for the useful businesses which were the foundation of the fortune that furnished the means for pleasing their fancy.

From the invention of the automobile and its development into a machine for traveling at high speed, Mr. Vanderbilt has been at the head of those who have promoted speed contests in this country. He has spent tens of thousands of dollars in the effort to make himself the owner of the fastest automobiles which could be put together. He has participated in automobile races here and abroad. He offered the Vanderbilt cup, which has been the prize for the annual races on Long Island.

When the races were recognized as too full of danger for the Long Island roads, young Mr. Vanderbilt promoted successfully the motor parkway, a course occupying a private right of way. He achieved himself a speed of a mile in 39 seconds and of fifty miles in 45 minutes and 49 4-5 seconds.

BOATS AND HORSES.

Motor-boat racing has occupied his attention. His own boat, with the characteristically care-free name of "Hard Boiled Egg," was prominent in races for two years after she was built to his order in 1905. He was the owner of the speed steam yacht Tarantula, built on torpedo-boat lines, which he raced with varying success against other millionaire challengers. Mr. Vanderbilt's sloop Virginia is one of the 70-footers of the New York Yacht Club. It was his delight to man her with a full crew of young millionaires and act as master himself.

Mr. Vanderbilt's horses have been conspicuous in the shows and have won some prizes here and abroad. His estate, Deepdale, on Long Island, has been a gathering place for the sport-loving element in society ever since his marriage ten years ago. With almost unlimited money, an insatiable appetite for outdoor excitement, and no end of friends to cheer him on, W. K. Vanderbilt, Jr., seemed to have laid out his life for fun, and fun only.

His recent application to business has been concealed from most of his friends, though it was known that he frequently spent parts of many days about the New York Central offices. His participation in the management of one or two small trolley lines about Rochester, which were controlled by New York Central interests, was regarded as a joke by his society companions.

Within the last few months Mr. Vanderbilt has shown a great interest in aviation. He contemplated making balloon trips abroad last year, but was dissuaded. But he has been a frequent visitor to the aviation field at Mineola this year, and very recently offered to undertake the forming of a permanent aviation ground there and to raise $20,000 for the purpose.

MONTANA FORESTS BLAZE.

LIBBY (Mont.) July 13.—Three forest fires of dangerous proportions have been reported at forestry headquarters here today. Forest Supervisor Skeels with ten men has gone to Leonia, where the worst fire is burning. The fire there covers an area of about forty acres and is spreading rapidly. There is a fire near Warland, also, and one near Ripley.

SCION OF WEALTHY FAMILY GOES TO WORK.

W. K. Vanderbilt, Jr.,

whose appointment as assistant to president of New York Central, announced yesterday, notifies friends that he has given up sports to carve a place for himself in business that made family famous.

BROAD.

THEODORE ROOSEVELT PLAYS NO FAVORITES.

Says Emphatically He Wants to See Both Regulars and Insurgents, Party Men and Independents — Sifts Views of All Classes—Pleases All.

[ASSOCIATED PRESS NIGHT REPORT.]

OYSTER BAY (N. Y.) July 13.—Theodore Roosevelt said, with emphasis, today that he has taken no stand as yet in favor of either the insurgents or the regulars of the Republican party, and he desires to correct any impression of favoritism. Of the situation within the party in New York State he said he saw only harmony ahead.

"I want you to make it clear," he said to interviewers, "that I am seeking both sides. I wish you would make that emphatic. My main interest is in the State, but on national issues I want to see both regulars and insurgents, party men and independents. I want to see Democrats as well as Republicans."

"But you do want to see Democrats win?" he was asked.

"Not if the Republicans do the right thing," replied the colonel.

Timothy L. Woodruff, chairman of the New York Republican State Committee, and a staunch organization man, was in the house as Col. Roosevelt explained his attitude. So was Representative Charles N. Fowler of New Jersey, who is a first-to-last insurgent. Col. Roosevelt had talked with them both and apparently with equal affability.

Gov. Hughes had departed earlier in the day. Col. Roosevelt said that he had talked politics with all three and had gained about the same impression from Mr. Woodruff as he had obtained yesterday from James W. Wadsworth, Speaker of the Assembly.

Mr. Wadsworth made it clear that, as far as it lay witnin his power, there would be no surrender by the organization in favor of a direct nomination bill such as Col. Roosevelt and Gov. Hughes urged. For his part, Mr. Woodruff said today that he was glad Col. Roosevelt was active in politics.

WORKING TOGS.

Col. Roosevelt was dressed for "haying" when he received the interviewers. He had on a suit of white duck. Most of the luncheon guests were leaving but Representative W. W. Cocks, a "regular," who represents Mr. Roosevelt's home district, remained.

"Mr. Cocks is a farmer," explained the colonel. "He is staying to pitch hay with me.

"You know the insurgents had cold feet when I came back from abroad," said the colonel, "because the first four men with whom I conferred were Senator Lodge, Secretary Meyer, Secretary Wilson and Nicholas Longworth.

"I had similar experiences when I was in the White House. When J. P. Morgan came to see me, they said I had sold out to Wall street and when Samuel Gompers came, they said I was going to hoist the red flag. But," he added, "I didn't do either."

Carrying his point further, the colonel mentioned that on the same day last week, he saw Senator Carter, a regular, and Senator Beveridge, an insurgent, and yesterday talked with Speaker Wadsworth in the morning and with Gov. Hughes at night, while today insurgency was represented at the luncheon table by Mr. Fowler and regularity by Mr. Cocks and Mr. Woodruff.

The colonel was asked if he and the Governor talked of a possible candidate for the gubernatorial nomination.

"Almost every visitor brings the name of a candidate," was his reply. "Many of them are worthy men. Yesterday and today I have talked over a dozen different names."

The name of William Loeb, Jr., was mentioned in the talk with Gov. Hughes, he said, but he declined to go into the details. He added that the Governor and he went over the political situation, both State and national.

"I don't know whether I shall take a hand in selecting a candidate for Governor," continued Col. Roosevelt. "My position in regard to the Governorship this fall is that we must find the man best fitted for the post and most acceptable to the rank and file of the Republican party, and the independent voters. I shall do everything to see that such a man, when chosen, is elected."

Mr. Woodruff said he could not reveal the nature of his talk with Col. Roosevelt. He said:

"There is no question that Col. Roosevelt will be bent towards the success of the Republican party. There is no question as to the weight of his influence. Therefore I am glad to have him see people and learn the situation. All that militates to the advantage of the Republican party, which is what we all seek.

FAILED.

BULLETS AND LOV

Death Pact Fai Woman Shot.

Admirer Inflicts F Wounds; Revolver Re fuses to Work Again.

Former University Tea Found Badly Hurt in B by Sleeping Babe.

Lover Followed Frie Wife to New York an They Agreed to Die.

[BY DIRECT WIRE TO THE TIMES]

NEW YORK, July 13.—[Exc Dispatch.] Mrs. Antoinette S formerly a teacher in the Un sity of Krakow, Poland, was foun bed beside her sleeping child, a b 3, at her home, No. 429 East Fift street, this morning, with three wounds in her body, and a four her hand.

When the police arrived the wo night clothes were blazing, but child had not been awakened. On table lay three letters written man who was infatuated with Skora, when she was a student seminary in Poland, and who foll her to this country, and has watch over her for the past four admiring her at a distance at but later venturing to call at the home.

TELLTALE LETTERS.

The letters were from Os Malski, a highly educated young who lives at No. 538 East Eighth street, and who is employed as a pert by the Hoe Manufacturing pany. Later in Bellevue Hospital Malski was taken before the wo woman, she admitted that he her and then told the police two had joined in a suicide that for had been making Ranch own life, because after he City. his revolver, the cartridg in The suicide pact, Skora, who is a hand 31, was the outgrowth ITS ROCK girl love affair, which tion when she and her Four M school together. Passengers

Skora was one of Safely. the school, and fell GHT REPORT with the pretty girl July 13.— her to follow him to which left D decided to come an a general co The girl consented, for Burling approved of her chattles below to OME UPON I where she

After the birth of three years ago, the loved to a be hard times. Skora were taken off work as a tuter. of the same li was no work at all, ed at once. ago, Skora was fo outside employment a restaurant.

Skora and Ma friends. Malski wa at Skora's home, a that Malski called he was at work.

It was after midnig called and carried out death compact. Policeman Byrnes Misel heard the shots and found Skora lying wounded. They sent to Bellevue, and took the three which told of the suicide pact.

The detectives lost no time in ting Malski. They found him at home of his sister, No. 528 Eighteenth street.

ENCOURAGING.

SUFFRAGE PILGRIMS GET MANY PROMISES.

[BY DIRECT WIRE TO THE TIMES.]

DEKALB (Ill.) July 13.—[Exclusive Dispatch.] "We are reaping our harvest. I've never felt so optimistic over our chances as I feel now." Mrs. Grace Wilbur Trout, leader of the second suffragist campaign, thus expressed herself tonight at the conclusion of a day's tour.

With large crowds cheering them at every stop, prominent politicians and merchants leading in indorsing their cause, and suffrage clubs springing up at each town invaded, all of the quartette of women orators are cheered at the success of their aggressive methods.

The suffrage question is the liveliest issue in this part of the State, judging from comments heard about hotels, restaurants, shops, and on the streets and the trains.

"They seem to be jumping in the band wagon, especially the legislators," commented Mrs. Catherine Waugh McCulloch. "I am being swamped with letters and praised by various legislators. I have the pledge of one man in writing that he will, if elected, vote for women having the ballot, and the leading men of every town are telling me they will insist on their candidates pledging themselves to suffrage. Our car is surrounded after every meeting with men and women who want to be counted in with us.

ENCOURAGEMENT.

"Among those who gave the suffrage pilgrims encouragement were Speaker Edward D. Shurtleff, Representative Thomas F. Burns, ex-Representative Frank R. Covey and Judge W. C. Dewey of Belvidere.

Representative Burns reluctantly was escorted from his dry goods store to the street meeting several blocks away. Mrs. McCulloch, who brought him, then forced him to explain what he meant by favoring partial suffrage, as stated in a telegram to her. Burns trembled as he stood before the large assembly of women, but managed to collect himself and deliver these utterances:

"I believe every woman who pays taxes on property ought to vote on questions involving the expenditure of this money and on the election of officers who have charge of the disbursement. That should be the only qualification for men and women and any man who does not pay taxes ought not to have a vote."

Mrs. Trout then arose and thanked the lawmaker.

"That's a good start, Mr. Burns," she said. "It means that after you are in the Legislature a season or so and know more about the question you'll be with us."

NAMES SIGNED.

Burns replied that he was willing to be shown, and amid applause entered his name as a member of the Illinois Equal Suffrage Association. Ex-Representative Covey followed his example and Speaker Shurtleff left a message of encouragement to the women.

Women from Sycamore sent out decorated automobiles, which met the suffragists several miles out of town and led them in triumph into the city. A crowd of 1000 awaited the entrance, many being among those who pledged themselves to suffrage.

A supper was given in the Methodist Church after the meeting. The streets were impassable here tonight, the huge crowds extending half a block and were lined up from curb to curb. Many in the audience were factory workers.

HOLOCAUST.

FIRE BEYOND CONTROL DEVASTATES PORTLAN

Blaze Which Starts at One O'clock This Morning Becomes Conflagration—Man Killed, Others Injured—Seven Blocks in Ruins.

[ASSOCIATED PRESS NIGHT REPORT.]

PORTLAND (Or.) July 14.—At 2:30 this morning the wind had increased and the fire which started at 1 o'clock this morning is entirely beyond control.

The Studebaker Automobile Company has burned and the automobile row is doomed.

Frank R. Price of Oregon City is dead. He, with three other men, was stopping in the Fashion Stables. It is not known if the others escaped.

A young man, terribly burned, was taken from the exposition building and rushed to the hospital. He will die.

Seven city blocks have been burned.

All telephone and electric wires are down and communication of the west side has been cut off.

The Angelo Hotel, a five-story building at Twenty-first and Washington streets, is threatened by the flames.

START OF THE FIRE.

PORTLAND (Or.) July 14.—The old exposition building, a large three-story structure, 300 feet long by 200 feet deep, was destroyed by fire which started just before 1 o'clock this morning. A half dozen apartm houses, store buildings and reside on the north side of Washin street are in flames and will prob be totally destroyed.

The Multnomah Amateur Ath Club buildings are wrapped in fla

It is reported that a number of sons who occupy a lodging-house the north side of Washington st have been burned to death, but cannot be confirmed. A similar re is in circulation regarding a num of the employés and roustabouts in exposition building.

The exposition building cont many stores on the ground floo large livery stable, an automo salesroom, a skating rink, an ath club, and other business places.

The cause of the fire has not ascertained, but it is believed to resulted from the ignition of gas in the salesroom of the Brush A mobile Company. Two hundred ho were burned to death in the exposi stables.

MESHES.

COTT SCOUTS NSANITY IDEA.

s Porter Charlton Slew in Cold Blood.

Show Sanity of Slayer, Brother Asserts.

tice, Not Vengeance, Is What He Seeks.

SOCIATED PRESS NIGHT REPORT.]

W YORK, July 13.—In view of re- d predictions that Porter Charl- will walk from jail a free man, ugh he has confessed to the mur- of his wife at Lake Como, Italy, Henry Harrison Scott, Mrs. ton's brother, gave out a state- today, in which he asks for fair justice and a trial.

believed," Scott said, in part, when I discovered Charlton, my ry would then step in and see, that my sister's death was ed, for I have not been seeking ance, but that justice be done. I been asking only for fair play, e and a trial, so that the same tions may be allowed to govern ase as all others when a crime mitted and discovered.

OINTS IN THE EVIDENCE.

ave secured sufficient competent nce, in the opinion of my counsel, ablish beyond the slightest doubt vital points:

rst, that Porter Charlton mur- my sister in cold blood in a r that required time and delib- n to accomplish; and that subse- ly to the murder every act to is crime showed deliberation and ought.

ond, that at the time of the com- on of the crime he was sane.

ird, that Porter Charlton is now and that any attempt to declare sane was nothing short of a re- ed intent on the part of Charl-

roof of his contention, Capt. Scott d two letters, one of which he was written by Charlton twenty- hours before the murder, and the from Mrs. Charlton to a younger Charlton's letter seems ration- d details his happiness with his

Charlton's letter describes her nd. She says in one paragraph: is a student but absolutely full erfulness; in fact, in disposition minds one of a Loy, except that is always sane."

word "sane" was underlined.

NATIONAL LAW INVOLVED.

OCIATED PRESS NIGHT REPORT.]

SHINGTON, July 13.—Formal re- for the extradition of Porter on, charged with killing his wife lessano, Italy, has been for- ded special messenger from London, whence it will be sent Washington by the first fast mail e panic effect reached the State he be through the embassy at We are told next will be the earli- enterprise in the receipt of the ption of expected and the doc- terms of arrive for eight days. ed to secure person be extra- s in annexation the department erable in It was considered antially as an insane asylum at aining bondsmen for extradition taken, returrendered. No del- a premium to the confinement of until February, aside from the r at par, actionists have been cent. prominently his case opens on and does considerations.

The world today that in view dily than ests with Italy, it would ited bonds ake any statement the schedule. this government to contemplate ending investigation ries, and the law and the prac- in taking t dule was pur and without LED. he city to to conform thly deliveries t but the sys not be compell- ds before Dec has given no make the pa rust 1st, and ELLS COURT SHE x on the a E OF HURD. been retar have tata

e Department Clerk Replies to Brought by Conservator of necticut Man's Estate—Alleged t She Used Spook and Other lue Inuences.

OCIATED PRESS NIGHT REPORT.]

SHINGTON, July 13.—Mrs. Laura r, a clerk in the State Depart- filed today with the District Su- Court her answer to the suit ht by Dr. Lee M. Hurd of Green- Ct., as conservator of the estate nton J. Hurd, his grandfatner, had been adjudged by the Connec- courts incompetent to manage his affairs.

Hurd charges that the elder Hurd given $40,000 to Mrs. Cramer and court granted a temporary injunc- to prevent her from disposing of til the suit was heard.

Cramer, in her answer, admits ot $27,000 from the elder Hurd be- "he was grateful for her care of which had been that of a daugh- Dr. Hurd's allegations of spook nces and occult demonstrations enied.

giving her $27,000 Hurd was carry- ut a plan to get rid of his money p it from his son, Byron Hurd of lensburg, N. Y., the defendant ers, because he had threatened to the old man if he ever married

ording to letters that accom- d the answer, Hurd wished to $12,000 to a "Miss Smith," whom anted to marry but was deterred yron, who repeated the threat. h Greenwich court was imposed Mrs. Cramer declares, when it ged Hurd incompetent.

answer of Mrs. Cramer having n away the equities of the bill of laint, Justice Stafford dissolved restraining order that prevented rom drawing on her bank account order of the court does not dis- of the merits of the controversy Dr. Hurd will file an answer.

TO TAKE CAPP'S PLACE.

SHINGTON, July 13.—Richard M. , naval constructor at the Nor- Navy Yard, has been ordered to ington for "special duty." This s that he will take charge of the of Construction and Repair which Rear-Admiral Capps has resigned. The resignation will not effect until October 1, but the al will leave the bureau about st 1, when Mr. Watts will take . The name of the permanent or to Admiral Capps has not announced.

Capt. H. H. Scott,

brother of Mrs. Mary Scott Charlton, murdered in Italy, who charges a conspiracy to let sister's murderer go free.

ELECTION PETITION.

(Continued From First Page.)

telegrams to all County Clerks throughout the State, instructing them on the Appellate Court ruling. The message sent out by Curry is as follows:

"The Secretary of State's office has been advised to receive and file the nomination papers and affidavit and fee of candidates for the Senate and Assembly in all cases, whether or not the district is embraced wholly within one or more counties, and the office will act upon this construction of the law."

CAN'T BELIEVE IT; CLERK SURPRISED.

When The Times acquainted County Clerk Keyes with the purport of the above special dispatch last evening, he confessed to being very much surprised.

"It seems hard to understand," said he. "It has been my understanding from Deputy District Attorney Hartley Shaw in such matters as these, that where two sections of a law are in opposition to each other, it has been the custom of the courts to be governed by the last of the conflicting sections or paragraphs. This reasoning was from the viewpoint that the legislators, in enacting a law, had got better acquainted with it as they went over it.

"The presumption in court has been, therefore, according to my understanding, that the last clause governs. However, it seems not to in this case. All I can say is that if the Appellate Court has rendered any such decision, I can't see where it got its law from, although of course I must admit, too, that I haven't heard the evidence. The purpose of the law would be best served by filing the nominating petitions in counties that are in the shape that Los Angeles county is, having no Assembly, Senate or other districts of our political geography located outside the county. There are some instances where two counties or parts of two counties compose an Assembly or Senate district. It is simply another instance of the damnable ramifications of the new election law."

CURRY RULED OTHERWISE.

The interpretation of the Appellate Court is not the first one given to this feature of the election law. As early as March last County Clerk Keyes had taken the question up with Secretary of State Curry's office. The matter came up when Assemblyman Harry Barndollar of Long Beach filed his petition for nomination for a second term in the Sixty-ninth District. This was the first petition of the kind filed in this county.

Clerk Keyes forwarded this petition, with the fee paid him by Barndollar, to the Secretary of State. April 1 he received a brief note from Secretary Curry, returning to Keyes the petition and fee, and informing the latter that under the provision of Section VI, Paragraph 2, of the new law, only officers who run in more than one county should file their nomination papers with the Secretary of State.

The paragraph referred to reads as follows, referring to the filing of nominating petitions: "For offices to be voted for wholly within one county, or city and county, except representatives in Congress, in the office of the County Clerk of such county, or in the office of the registrar of voters of such city and county."

CAN'T BELIEVE IT.

Secretary Curry, at that time, also took occasion to mark a part of Paragraph 4, of Section V, in the copy of the law that he forwarded to Keyes evidently to indicate that he had seen and perused that conflicting clause, which reads:

"All nomination papers pertaining to State Senators and Assemblymen, and to the nomination of candidates to be voted for in more than one county, shall with such certificate attached be forwarded, within ten days after such paper or papers are left with any County Clerk or registrar of voters for examination, to the Secretary of State, who shall receive and file same."

On July 5 last, Keyes also received a telegram from Curry's office, informing him that "nomination petitions for member of Congress must be filed with the Secretary of State."

Later in the evening Clerk Keyes said that Deputy District Attorney Shaw declared that he could not believe that the Appelate Court could have rendered such a decision. "That's my view, too," commented Keyes.

United States-Labrador postage stamps, with a face value of $400,000, were yesterday morning seized by the representatives of the Federal Government in Montreal, on the suspicion that they were forgeries. The stamps are in twenty-five cent, fifty cent and one dollar denominations. They were found in the possession of a pawn broker, who was offering them for sale.

QUIET HUSTLER.

STANTON BUSY ALL THE TIME.

Makes Little Noise, But He's Winning Votes.

Santa Barbara Fast Asleep When He Arrives.

Fences of Rivals Dissolve at His Approach.

[BY DIRECT WIRE TO THE TIMES.]

SANTA BARBARA, July 13.—[Exclusive Dispatch.] Phil Stanton and his party rolled into Santa Barbara early this morning. The city was fast asleep when the big touring car, which carried the Southern California candidate for the Republican nomination for Governor more than 3000 miles over the mountains and through the valleys of California, stopped at the Hotel Potter entrance and disgorged its tired, hungry and dust-covered occupants.

From Santa Maria, eighty-five miles as the crow flies, but more than 100 miles by the automobile route, the Stanton campaignors journeyed yesterday, and, not content with that, they made a wide detour and visited Lompoc during the afternoon and then came on through the Gaviota Pass at night, when the pale, young moon was casting but a sickly light that mottled the lonely trail as it filtered through the dense foliage of the liveoaks on the mountain-sides, and made it difficult to keep the huge automobile on the grade.

MEET MANY VOTERS.

But the members of the party, including Mr. Stanton, seemed greatly pleased with yesterday's work, for, at Santa Maria, they met more than 200 voters and at Lompoc, Los Alamos and oLs Olivos, they met as many more.

This morning the members of the party were out early and they were busy every minute of today. Before he had left his hotel a number of Santa Barbara's most prominent business men called upon the candidate with assurances of support and work in his behalf, and, later, Mr. Stanton, in company with Mayor Clio Lloyd and others, visited many business houses and places where men are employed.

It appears that Stanton has changed his plan of campaign somewhat since he has returned to Southern California, and instead of carrying on an "educational campaign," as he termed his tour of the Northern counties, he is now beginning a "destructive campaign."

He has started in to tear down what fences the other candidates, who are all northern men, may have built up in his absence.

He succeeded very well here today. Santa Barbara is more of a Stanton town than it was before and what strength any of the other candidates may have gathered during Mr. Stanton's absence in the North, has quickly dissolved.

The little pocket indicator carried by Mr. Stanton, which records the number of people he meets and talks with each day, needed oiling when he finished his rounds here tonight, but nobody except the candidate knows the exact figures on the dial.

GUARDS INDICATOR.

"There has been altogether too much talk about this scheme of mine," Mr. Stanton said tonight, "and hereafter nobody sees the figures except myself. The other candidates have been trying to copy every one of my campaign methods, and the next thing I know they will be carrying pocket indicators. By that time I'll have a new idea to help me, however. It will not get into the newspapers, either.

"I'm still satisfied with my position. You can safely say that," he said to the reporters. "In fact, I am not only greatly gratified but actually surprised at the strength I have gained in Southern California since I have been away. You know, I've just begun to fight now. The others have all had the fight won—first one of them and then another—but I have planned all along to win on the 16th of August. The last battle of the war is the one that counts every time."

Mr. Stanton learned today that his friends in Los Angeles are planning a big reception for him when he reaches the city on Saturday next.

"I don't know whether I like the idea or not," he said tonight. "I have been campaigning quietly and letting the other candidates make all the noise. I had planned to slip into Los Angeles quietly and begin making votes as soon as I struck the suburbs, but if my friends want to do a little shouting I suppose I shall have to consent to it.

"I'm opposed to these hurrah campaigns, however, and the rest of mine is going to be just like it has been so far. I care not who makes the noise so long as they will let me make the votes."

Mr. Stanton will leave here tomorrow and will visit several cities and towns in Santa Barbara, Ventura and Los Angeles counties before reaching Los Angeles on Saturday.

HONORABLE.

STANTON HAS NO SECRETS.

HIS CAMPAIGN EXPENDITURES WIDELY PUBLISHED.

Every One May Know Where His Campaign Fund Comes from—He's Not Ashamed of His Supporters. His Frank Methods Largely Responsible for His Popularity.

[BY DIRECT WIRE TO THE TIMES.]

SAN FRANCISCO, July 13.—[Exclusive Dispatch.] Phil A. Stanton is scoring an effective point in the northern and central parts of the State in behalf of his candidacy for the Republican nomination for Governor, through his frank statement as to the identity of business men, merchants, professional men, working men, and, in fact, all classes of citizens of Southern California, who have contributed to his campaign funds. Everybody knows or can find out the names, addresses and standing of the citizens who have put up their contributions to defray the legitimate campaign expenses of Mr. Stanton.

Pamphlets containing the names, addresses and occupations of the supporters of Mr. Stanton have been distributed by the thousands throughout all portions of the State.

In contrast to Stanton's stated expenditures and his frankness in avowing the independent citizenship which has put him forth as a candidate, is the huge amount which is being expended by the other candidates from unknown sources.

IN CONTRAST.

Only a few of the inside circle know who has put up the $250,000, which, it is stated, has already been spent in behalf of Candidate Hiram Johnson. In fact, the expenditure for the Johnson campaign may exceed $250,000.

A high authority in the political world stated here tonight that the expenses of the Johnson faction were away beyond $250,000; that $125,000 had already been spent on Candidate Curry and that the campaign fund at the disposal of Alden Anderson is $75,000.

None of the public know where this money is coming from.

In the case of Candidate Ellery, no one knows how much money is being expended in behalf of his candidacy, or who is contributing the money that is put up.

It is recognized here that $25,000 has been put up for the campaign expenses of Phil A. Stanton.

BACKERS IN THE OPEN.

Stanton is the only man whose backers stand out in the open.

Although Stanton has not indulged in a campaign of mud-slinging toward his opponents, and although he has made no claims as to the vote that his friends have predicted for him on August 16, next, the strength of the quiet, effective southern candidate is such that it is now predicted that Stanton will poll an enormous vote in Northern and Central California.

This vote, when added to the generous majority which astute observers confidently predict will be cast for the candidate in the South, will give Phil Stanton a walkaway at the primary elections on August 16.

POPULAR.

GLAD WELCOME FOR STANTON.

FRIENDS WILL MEET HIM AT BURBANK.

Southland's Candidate for Governor Will Be Escorted to Home Town by Enthusiastic Friends and Supporters—Great Plans Made for Reception Here.

Enthusiastic friends and supporters of Hon. Phil A. Stanton, Southern California's popular candidate for the Republican nomination for Governor, have arranged to greet him Saturday morning when he arrives at Burbank on the last lap of his automobile campaign through the northern seceion of the State, with the last ten days spent touring southward from San Francisco.

It is expected that the next Governor will reach the thriving town indicated, just north of this city, about 10 o'clock that morning. He has been communicated with and has expressed his pleasure at the thoughtfulness of his own townspeople.

The party will leave the Stanton headquarters early enough to make the right connection. It will be an automobile trip, as Stanton and his companions are making the trip down from the northern metropolis by this method. Ever since he started on his tour southward, he has been received with most enthusiastic welcomes.

When the Governor and his escort arrives in Los Angeles it is proposed to make a tour of the principal business streets, so that the popular statesman may have a chance to see what the "old town" and his admiring friends still look like.

After the informal street tour, it is probable that there will be an informal reception at the headquarters of the Citizens' Campaign Committee, which is in charge of the Stanton candidacy work.

PETITION IS FILED.

A telegram was received at the Stanton headquarters last night from the office of the Secretary of State, announcing the receipt and filing of the Stanton nominating petition. Fourteen counties were covered, although only ten were necessary, and there were 2753 signers while the law required but 2200.

From the incipiency of the Speaker's campaign his managers have insisted that they had no time to waste gathering a lot of unnecessary names on petitions that would have no value whatever, but entail much work and expense.

With the filing of the petitions, Phil Stanton becomes a candidate for Governor, whether he would or not, as the law provides that with acceptance of nominating papers, there can be no withdrawal by the candidate.

Inasmuch as the Southland's candidate never had any notion of doing anything except winning the Governorship, this provision of the law does not in the least interest him.

GREWSOME.

BODY FOUND IN COAL CELLAR.

CRUEL FATE OF AN AMERICAN ACTRESS.

Missed by Friends for Five Months Scotland Yard Detectives Find Decomposed Remains of Belle Elmore in London Suburb—Husband Is Missing, Also Girl Typist.

[BY DIRECT WIRE TO THE TIMES.]

LONDON, July 14.—[Exclusive Dispatch.] Lost to her friends for five months, the body of Belle Elmore, an American vaudeville artist, known here as Mrs. Hawley Crippen, was found by the police buried in the coal cellar of a house in Camden Town, a populous, middle-class London suburb. Her husband, Hawley Crippen, who for some time, carried on a somewhat mysterious agency business at Albion House on New Oxford street, has disappeared. A girl typist formerly employed in his office, is also missing.

The case has all the constituents of an enthralling murder mystery.

Belle Elmore, who is described by her friends as a woman of considerable beauty, between 30 and 40 years old, had lived with her husband for the last two years at No. 39 Camden Road, in a pleasant villa which they had rented at about $400 a year. The road is one of the best in the district and the Crippens' house stands in an attractive garden.

During their life there the neighbors saw a good deal of Mrs. Crippen, but very little of the husband, who, as a rule, reached home, if he came home at all, very late at night.

Both were always well-dressed and had every sign of being in affluent circumstances. They also appeared to live on good terms.

Mrs. Crippen mixed very little with the neighbors, but to the few she knew she confided she was greatly depressed by being left alone so much. She had, however, a number of friends who occasionally visited her.

In February last her acquaintances were greatly surprised to see the announcement of her death in the Stage, the recognized organ of the theatrical profession here. Nothing had been known of her illness. There was no mention of her funeral and nothing was heard beyond the bare announcement of her death.

Some months passed and certain facts became known which aroused the suspicion of Mrs. Crippen's friends. The affair was placed in the hands of Scotland Yard authorities, who, several days ago, began a thorough investigation of the premises. They pulled the place to pieces and had probed the entire garden, and it was only as a last resort that they decided to take up the cement flooring of the cellar.

The body was so decomposed when found that it was almost unrecognizable, but there is no doubt in the minds of the detectives that it is the body of Belle Elmore.

This morning the house is being guarded by a cordon of police, who refuse any information. It is stated Crippen occupied the house in Camden Road until a few days ago and answered readily all police inquiries concerning his wife's death. The Daily Mail says that he was an American doctor.

Superb Routes of Travel.

Union Pacific

The Safe Road to Travel

3 Days to Chicago & St. Louis

Electric Block Signals

2 Days to Denver

Dining Car Service Unsurpassed

VERY LOW FARES DURING SUMMER MONTHS. ALL TICKETS PERMIT STOPOVER SALT LAKE TO VISIT YELLOWSTONE PARK.

INQUIRE UNION PACIFIC TICKET OFFICE, 557 SOUTH SPRING ST., LOS ANGELES.

H. O. WILSON, General Agent

SAN FRANCISCO AND PORTLAND S. S. CO.'S—

STEAMSHIP

ROSE CITY

Sails Monday, July 18

AT 10 A.M. FROM SAN PEDRO FOR SAN FRANCISCO, ASTORIA and PORTLAND.

Ticket Office 530 South Spring Street

TELEPHONES: MAIN 802—10256.

PACIFIC MAIL S.S. CO.—For Honolulu, Japan, China, India, Manila and Around the World

Steamers Manchuria, Mongolia, Korea, Siberia, China, Tenyo-Maru, and Chiyo-Maru now in service, being largest vessels sailing from the United States for the Orient via Honolulu. SAILINGS FROM SAN FRANCISCO.

JULY 12, 19, 26; AUGUST 9, 16, 23, and later.

Sailings from Eastern ports for all Trans-Atlantic Steamship Lines at frequent intervals. For literature apply to T. A Graham, Agent, 600 South Spring street, corner Sixth.

PORTLAND, SEATTLE, TACOMA—Direct

New S.S. KLAMATH sails Saturday, July 16th. SPECIAL RATE TO PORTLAND, $26.35, 1st class; $13.85, 2nd class. Seattle and Tacoma, $22.35, 1st class, $13.85 2nd class. Berth and Meals included. STEAMER EQUIPPED WITH WIRELESS. EXCELLENT ACCOMMODATIONS. MERCHANTS' STEAMSHIP CO. 528 S. Spring Street. Phone Main 8297.

$505.50 Around the World, Europe, Alaska, Honolulu, Japan, China We are Agents for the Pacific Mail and All Steamship Lines—GERMAN-AMERICAN SAVINGS BANK Steamship Dept. Spring and Fourth Sts. Los Angeles

REDONDO BEACH—The Ideal Resort

THE BEACH OF GREATEST COMFORT. ALL THE BEST ATTRACTIONS. CARS EVERY FEW MINUTES FROM SECOND AND SPRING STREETS. LOS ANGELES AND REDONDO RAILWAY.

Theaters—Amusements.

BELASCO THEATER—Here's the Great Play that ever

The crowds are simply too big for the Belasco. It just seems as if everybody who goes to the Belasco to buy seats for this great, big success—of course everybody does—it's only the early ticket buyers that have a chance to see the Belasco Theater Company in the biggest success

VIA WIRE

This is Paul Armstrong and Winchell Smith's biggest success. LESS has ever been given by any Stock Company. VIA WIRELESS has ever been, given in Los Angeles. VIA WIRELESS is, of course, being one of the big plays of the country, it is—thousands have already seen VIA WIRELESS at the Belasco—the biggest play of recent years.

In all the world there's no play like "Via Wireless." It's the biggest, most successful success you've ever seen. Not only the famous wireless scene has ever been equalled.

This fine production of this great play is the Belasco's biggest hit! "Via Wireless" ran for an entire season in New York. Success? Well yes!! If you want the season's biggest success, see

It costs more to build the big ocean liners that rocks and lurches like a real ocean liner. "VIA WIRELESS" than most other plays in their entirety—but then this big production has the wireless outfit in full operation previous records for masterly

Never mind the fact that VIA WIRELESS has paid more royalty than almost any other two plays ever presented at the Belasco Theater combined. It's a fact that THE BEST STOCK COMPANY IN THE WEST presents it at regular Belasco prices: Every night, 25c to $1.50. TODAY, Saturday and Sunday, 15c to 50c.

TO FOLLOW: The famous Shubert laughing success

ORPHEUM THEATER—VAUDEVILLE

Paying Particular Attention to entertaining Ladies and Children.

EXTRAORDINARY SPECIAL ENGAGEMENT VESTA VICTORIA

Grigolati's Aerial Ballet With "Butterflies and Doves"

Warren & Blanchard In Melody and Fun.

H. Franklin & Standards The Living Rubber Balls.

Orpheum Motion Pictures Latest Novelties.

MATINEE EVERY DAY

EVERY NIGHT—10c, 25c, 50c, 75c.

MOROSCO'S BURBANK THEATER

FAREWELL WEEK OF THE POPULAR RICHARD BENNETT

And the Burbank Stock Co. in a Great Production of "THE COUNTRY"

PRICES—25c, 50c, 75c. MATINEES SATURDAY and SUNDAY. NEXT WEEK—"CAUGHT IN THE RAIN."

HAMBURGER'S MAJESTIC THEATER

BEGINNING NEXT SUNDAY NIGHT—MATINEE SUNDAY

VIRGINIA HARNED

And her specially selected Eastern Company, including

"AN AMERICAN WIDOW"

SPECIAL SUMMER SEASON BARGAIN PRICES—50c, 75c, $1.00. WEDNESDAY AND SATURDAY—25c, 50c, 75c.

GRAND OPERA HOUSE—MATINEE TODAY

A Spectacularly Sensational Production of

"DANGERS OF PARIS"

Positively the most stupendous melodramatic production of the most Apache Dance. POPULAR PRICES. MATINEE TODAY.

LOS ANGELES THEATER

W. J. O'Hearn & Co. Boutin & Tillson. The Laugh-O-Scope.

DICK CROLIUS in "SHORTY"

POPULAR PRICES—10, 15 AND 25c.

GEO. J. BIRKEL CO. RECITAL

VICTOR CONCERT

THURSDAY AFTERNOON

This Concert will be made up largely of the new records just issued. Concert at 3 o'clock. Take Elevator to Third floor.

BASEBALL—Vernon vs. Los Angeles

CHUTES PARK, 2:30 p.m. July 12, 13, 14.

VERNON PARK, 2:30 p.m. July 15, 16, 17.

Ladies free daily except Saturday, Sunday and Holiday.

LEVY'S CAFE CHANTANT—

THE FLORENCE TRIO, Grand Opera Vocalists. MAKARENKO TROUPE, Gypsy Singers and Dancers. Parisian Grand Opera Singer; ALBERT PINCH, Comedian. ETTE YOUNG, Cantatrice, and KAMMERER'S ORCHESTRA.

Timely Special Announcement

VISIT THE—CAWSTON OSTRICH FARM

The Celebrated Farm the Newspapers of America Have Been Describing Since 1898.

See The 150 Gigantic Birds—The Largest Incubator in the World—The Factory Making the Famous Cawston Ostrich Feather Boas.

25c Round Trip, Including Admission

Tickets at Our City Store and P. E. R. R. Depot.

—TAKE SOUTH PASADENA CARS OR AUTOS—

CAWSTON CITY STORE, 313 SOUTH SPRING ST.

LOS ANGELES OSTRICH FARM

All Yellow Cars Transfer Direct to Farm.

BABY OSTRICHES HATCHED DAILY.

Excursion tickets, round trip and admission, 25c. Next to Hamburger's store on So. Broadway. Number 324.

Superb Routes of Travel.

San Francisco, Eureka, Seattle, Victoria

STEAMERS GOVERNOR OR PRESIDENT—Leave San Pedro 10:00 A.M., Redondo 2:00 P.M., EVERY THURSDAY.

STEAMER SANTA ROSA leaves San Pedro 10:00 A.M., Redondo 1:00 P.M., Every Sunday.

FOR SAN DIEGO—Daylight Ocean Excursion—Leave San Pedro 8:00 A.M., Every Wednesday and Saturday.

Low Rates—Largest Steamers—Quickest Time—Best Service.

TICKET OFFICE—640 S. SPRING ST. Telephone—Main 47. Rights reserved to change steamers.

SAN FRANCISCO, Portland, Seattle

SPECIAL REDUCED PASSENGER RATES

S.S. Hanalei, Monday, July 18, 5 P.M.

Excellent accommodations, Low freight rates, prompt service.

Alaska and Return $60 from Seattle $100

EUROPE, HONOLULU, MEXICO. Agents for all lines. C. J. LEHMAN, Gen. Mgr., 330 So. Spring St.

$8.35 FIRST CLASS SAN FRANCISCO

Including berth and meals. Portland, $12.35; $11.85. Passenger service every TUESDAY, THURSDAY and SATURDAY to PORTLAND and SEATTLE. WEST SHORE R.R. S.S. CO. F2222. Spring, M. 1240.

KNIGHTS TEMPLAR Special

From Los Angeles, August 3rd, S. P. Ry. Special Train escorted by California No. 1. Stop Over Privileges at Triennial Conclave for Los Angeles Knights. Fifth St. Recommend this train to

FIC SLOPE

PAYS COURT.

of More Sc- ment.

Angry Over ight.

ce Against Workers.

TO THE TIMES.]

12.—[Exclusive assault on C. M. Shaver, John W. Foster, was fined Judge Ben-

nd you to jail," These attacks men who are entirely too fre- these cases se-

Oregon Auto Dis- ions empire Wor- last Friday, was considered the

ening," he said, to have my men to arrest them themselves. They on the outside law will not be

ARGED.

M. Adams and arrested in the ning teamsters. and strikers. John Doyle, ac- dangerous weap- were ex- court today and They were They are members of a Charles Adams teamsters.

of the team- that the strik- is lost, is at- acts of violence

ILTY ON STRIKE.

TIMES.]

12.—[Exclu- Davis's demor- day when he and went the story told to the Police

ing to the ed," said Mrs. work until leave his Since then and my hus- never was

wearing the back. The with a severe dress to go to

PROHIBIT PICKETS.

TIMES.]

12.—[Exclusive Around intro- the City the carrying the streets of any place by the labor examination.

moved that to the judic- order of Mayor all lay on the meeting.

moved by merch- prevent the labor in front of to notify peo- according to Around de- from enough the passage of

WITH GUN.

Hodges Ledger business.

TIMES.]

July 13.—[Exclu- Carrie Munroe forest, at the this morning to of Mrs. Patricia women liv- sang apologize Howard says her. The landed her hus- indicated to me meant to "take back" quarrelled and the landlady out. She re- the landlady

CTS URGEON.

Owen's Foro- Calls It Ash.

TIMES.]

12.—[Exclusive Grows re- Wells, yesterday was the and had at- of a good- located on He

FIRST BATH IN DE

Wealthy Farmer Jai and Scrubbed for Profane Langua

[BY DIRECT WIRE TO TH RED BLUFF, July clusive Dispatch.] Wood, considered to b having $10,000 in the b ing valuable farming was obliged to take a a fine of $10 and serve in the County Jail profanity in public. for the jail sentence came after Wood de court that he would fine, but no court co him to jail, make hi bath or quit profanity. Wood was forced into and scrubbed. It was bath in ten years, so it He has gone about the for years, ragged and filthy condition. This second time he has b reated for profanity a tenced to pay a fine.

and also Mrs. Howard so t neighbors heard her. Then ican woman got her gun forced an apology.

Mrs. Munroe was so frigh couldn't speak, but the wo the gun commanded her to voice. The result was a shr which seemed to amuse the

When the police rushed Howard threw her pistol burst into tears, which was as a strictly feminine end ated piece of "gun play."

WANTED ON CHECK CH

Sacramento Business Peopl Fashionable Couple Bilked With Bogus Paper.

[BY DIRECT WIRE TO THE T SACRAMENTO, July 13.—[Dispatch.] On complaint o Dosch e Pacific Grocery Ducse Company, a warrant wa today by City Attorney Hart arrest of William Bruess and O. Bruess, charging them wi ing a check on a bank in wh had no funds. Information given the police that Bruess p worthless draft for $35 on J. wards, and that the Sacrament got one of the bad checks. posed as an agent for the De Heights Realty Company Francisco and his responsibili not questioned until after he h town.

Bruess and his wife came he eral months ago from Los A They said they were Iowans, b lived in Portland several yea had gone from there to Los A They lived for a while at a f able hotel in Pasadena. They three children here with them said that another was in Arizon Sacramento they lived at th hotels and spent money freely.

Bruess carries letters of introd from W. W. C. Bristol, former States District Attorney of and other prominent Portland zens, including bankers.

TO STOP FLYING AUTOS

Stockton Police Rig Up Tire Dest to Halt Refactory Drivers Who Whizz by.

[BY DIRECT WIRE TO THE TIME STOCKTON, July 13. — [Exc Dispatch.] The local police adopted an up-to-date plan of po a stop to automobilists exceeding speed limit. For several evenings ficers have been calling to autois slow down on the principal st but as a rule more power is tu on and drivers escape before numbers can be taken.

Now policemen have a board a three feet in length attached to a for easy handling. In these boards sharp wire nails. When a mac approaches at a fast clip one of calls to the chauffeur to slow up. case he does not the policeman sig to his companion about half a b farther down the street and the " stopper" is dragged across the st in front of the machine, which comes to a standstill with at l one tire filled with holes. The sch is working successfully.

CAMP ON TRAIL.

Chico Man and Daughter Have Try Experience in Search for Lake Route in Mountains.

[BY DIRECT WIRE TO THE TIMES.] CHICO, July 13.—[Exclusive patch.] J. C. Anderson and daugh Miss Myrtle Anderson, have just turned from Plumas county, where, two nights and three days they w dered on a lonely and steep mo tain trail without food or shelter.

The Andersons have a summer ca at Campbell's Lake, Plumas coun and Mr. Anderson decided to visit wife and son at the lake. Accordin ly, he and his 20-year-old daughter out July 2 for the camp. A son w to have met them on the mounta trail after they left Belden's Stati on the Western Pacific.

In some manner the two failed meet the young man, who search for two days, father and daughter b ing unable to find a branch of the tra which would lead them to the meetin place.

They camped for two nights and the third day they gave up. The found the Western Pacific track an returned to Chico weak with hung but otherwise none the worse for the experience.

WILL RETURN IN AUGUST.

BANKER LEAVES, YUKON TRIP

[ASSOCIATED PRESS NIGHT REPORT.] SKAGWAY (Alaska) July 13.—Jacob H. Schiff, the New York banker, who with a party of easterners, is making a tour through Alaska, is due to return to this port from Dawson on Sunday, next, and proceed on the yacht Ramona, which was chartered for the Alaska tour. Mr. Schiff first intended to descend the Yukon River while the Ramona, with the ladies of the party, was to go to St. Michael for him. Mr. Schiff has now abandoned the down-river voyage, and will not go to St. Michael and Nome. The Ramona will proceed from Skagway to Cordova, Seward and Valdez, and will return to Seattle about August 1.

Sir Edward Sassoon's bill, making compulsory the equipment of all passenger vessels with a wireless system passed the first reading in the English

SLOPE. Happenings Along the Coast.

FIRST BATH IN DECADE.

Wealthy Farmer Jailed, Fined and Scrubbed for Using Profane Language.

[BY DIRECT WIRE TO THE TIMES.]

RED BLUFF, July 13.—[Exclusive Dispatch.] Charles Wood, considered to be wealthy, having $10,000 in the bank, owning valuable farming property, was obliged to take a bath, pay a fine of $10 and serve five days in the County Jail for using profanity in public. The order for the jail sentence and bath came after Wood declared in court that he would pay the fine, but no court could send him to jail, make him take a bath or quit profanity. Charles Wood was forced into a tub and scrubbed. It was his first bath in ten years, so it is said. He has gone about the streets for years, ragged and in a filthy condition. This is the second time he has been arrested for profanity and sentenced to pay a fine.

WANTED ON CHECK CHARGE.

Sacramento Business People Allege Fashionable Couple Bilked Them With Bogus Paper.

[BY DIRECT WIRE TO THE TIMES.]

SACRAMENTO, July 13.—[Exclusive Dispatch.] On complaint of C. F. Desch ... Pacific Grocery and Produce Company, a warrant was issued today by City Attorney Hart for the arrest of William Bruess and Mrs. W. O. Bruess, charging them with issuing a check on a bank in which they had no funds. Information was also given the police that Bruess passed a worthless draft for $35 on J. P. Edwards, and that the Sacramento Hotel got one of the bad checks. Bruess posed as an agent for the Del Monte Heights Realty Company of San Francisco and his responsibility was not questioned until after he had left town.

Bruess and his wife came here several months ago from Los Angeles. They said they were Iowans, but had lived in Portland several years and had gone from there to Los Angeles. They lived for a while at a fashionable hotel in Pasadena. They brought three children here with them, and said that another was in Arizona. In Sacramento they lived at the best hotels and spent money freely.

Bruess carries letters of introduction from W. C. Bristol, former United States District Attorney of Oregon, and other prominent Portland citizens, including bankers.

TO STOP FLYING AUTOS.

Stockton Police Rig Up Tire Destroyer to Halt Refactory Drivers Who Whizz by.

[BY DIRECT WIRE TO THE TIMES.]

STOCKTON, July 13. — [Exclusive Dispatch.] The local police have adopted an up-to-date plan of putting a stop to automobilists exceeding the speed limit. For several evenings officers have been calling to autoists to slow down on the principal streets, but as a rule more power is turned on and drivers escape before their numbers can be taken.

Now policemen have a board about three feet in length attached to a rope for easy handling. In these boards are sharp wire nails. When a machine approaches at a fast clip one officer calls to the chauffeur to slow up. In case he does not the policeman signals to his companion about half a block farther down the street and the "auto stopper" is dragged across the street in front of the machine, which soon comes to a standstill with at least one tire filled with holes. The scheme is working successfully.

CAMP ON TRAIL.

Chico Man and Daughter Have Trying Experience in Search for Lake Route in Mountains.

[BY DIRECT WIRE TO THE TIMES.]

CHICO, July 13.—[Exclusive Dispatch.] J. C. Anderson and daughter, Miss Myrtle Anderson, have just returned from Plumas county, where, for two nights and three days they wandered on a lonely and steep mountain trail without food or shelter.

The Andersons have a summer camp at Campbell's Lake, Plumas county, and Mr. Anderson decided to visit his wife and son at the lake. Accordingly, he and his 20-year-old daughter set out July 2 for the camp. A son was to have met them on the mountain trail after they left Belden's Station on the Western Pacific.

In some manner the two failed to meet the young man, who searched for two days, father and daughter being unable to find a branch of the trail which would lead them to the meeting place.

They camped for two nights and on the third day they gave up. They found the Western Pacific track and returned to Chico weak with hunger but otherwise none the worse for their experience.

WILL RETURN IN AUGUST.

BANKER LEAVES YUKON TRIP.

[ASSOCIATED PRESS NIGHT REPORT.]

SKAGWAY (Alaska) July 13.—Jacob H. Schiff, the New York banker, who, with a party of easterners, is making a tour through Alaska, is due to return to this port from Dawson on Sunday, next, and proceed on the yacht Ramona, which was chartered for the Alaska tour. Mr. Schiff first intended to descend the Yukon River, while the Ramona, with the ladies of the party, was to go to St. Michael for him. Mr. Schiff has now abandoned the down-river voyage, and will not go to St. Michael and Nome. The Ramona will proceed from Skagway to Cordova, Seward and Valdez, and will return to Seattle about August 1.

Sir Edward Sassoon's bill, making compulsory the equipment of all passenger vessels with a wireless system ... the first reading in the English

HOLIDAY.

BALLINGER HOME FOR VACATION; PLEASED WITH LEGISLATION.

[ASSOCIATED PRESS DAY REPORT.]

SEATTLE, July 13.—Secretary of the Interior Richard A. Ballinger arrived home from Washington tonight to spend the summer vacation. The first thing the Secretary said upon his arrival was that he has no intention of resigning.

Secretary Ballinger stated he had no intention of taking any active part in politics in this State during the present campaign.

"It has been frequently stated," said the Secretary, "that I intend to resign, and that I have moved my household furniture away from Washington. There is absolutely no foundation for any such statements. I am not made of the resigning material, and do not propose to gratify those persons who want me to resign. That is not my object in being in office.

"I expect to administer the Interior Department in a legal manner and in a manner which I believe will ultimately receive the approbation of every one.

"I am greatly pleased with the legislation enacted by Congress affecting the Interior Department and which for the most part has been the enactment of the policies of the administration in giving legal authority to withdraw public lands for the purpose of classification and to enable Congress to enact legislation for the proper disposition of the public domain.

"The $20,000 reclamation bond issue was an administration measure, as was the largely increased appropriation for the survey of public lands, not only in the United States, but the $100,000 appropriation for surveys in Alaska. The Interior Department secured through Congress more substantial legislation at the last session than for several years previous. A very fine measure passed was that which enables surface entry in lands containing coal and the disposition of the coal under appropriate laws.

"I take great satisfaction, not only in the results affecting the Interior Department, but the other departments as well. I feel particularly glad that President Taft has secured the fulfillment of substantially all the party pledges."

SQUABBLE OVER PROPERTY.

Brother Accuses Sisters of Disposing of Mother's Estate Without Authority.

[ASSOCIATED PRESS NIGHT REPORT.]

OAKLAND, July 13.—Declaring that his sisters have taken control of the estate of his mother, the late Mary P. Cole, and, without any order or permission of court, have begun distributing it, as though they owned the property, in the meantime denying him any knowledge of the affairs, William R. Cole today began a fight for a share of the estate, which has a value approximating $100,000.

The estate consists largely of realty, one parcel being the lot and improvements adjoining the Orpheum building on the west; another, the family home at College avenue and Derby street, property on Union street near Tenth; property on Adeline street and several lots in San Francisco.

Mrs. Cole died June 19, this year. She was the widow of Dr. R. E. Cole, who died twenty years ago and who was a dentist in Oakland. He was president of the Board of Education and Cole school was named for him.

UNIONITES JOIN INSURGENTS.

New Arizona Political Party to Ask Renegades and Reds to Help in Campaign.

[ASSOCIATED PRESS NIGHT REPORT.]

PHOENIX (Ariz.) July 13.—The Union Labor party organized here yesterday adjourned tonight after completing its Territorial organization. It will tomorrow forward invitations to union-labor leaders and leaders of the so-called insurgent movement to speak in Arizona during the campaign. Among them are Senators Gore, Owen, Bourne and E. V. Debs, W. T. Mills and Charles Edward Russell.

NEW CENTRAL AMERICAN LINE.

Seattle Captain Says He Will Start Boats Between Sound and Southern Points.

[ASSOCIATED PRESS NIGHT REPORT.]

SEATTLE, July 13.—Capt. Fred Jebsen, formerly a member of the shipping firm of Jebsen & Ostrander, which operated a line of steamships between Puget Sound ports and Central America until a few months ago, when the firm dissolved, announced today that next fall he will put on a line of steamships between Seattle, Tacoma, San Francisco and Southern California ports and Mexico and Central America. Capt. Jebsen still controls the German steamers Erna and Ella, which were used by the old company. Capt. Jebsen will leave tomorrow for Hamburg, going via California and New York, to arrange with his principals for the new schedules.

"My principals in Hamburg have refused a five years' charter covering the steamers Ella and Erna, now laid up at Bremerton," said Capt. Jebsen. The Canadian-Mexican line wanted to take the ships for that time, but Capt. M. Jebsen, the owner, refused, and the vessels will undoubtedly be engaged in running between this Coast and Central America by next fall. Bids have already been received for converting the steamships into oil burners and effecting other repairs.

STATE ENCAMPMENT.

Department of California, Spanish-American War Veterans, to Convene in August.

[BY DIRECT WIRE TO THE TIMES.]

SACRAMENTO, July 13.—[Exclusive Dispatch.] Fifteen hundred veterans of the Spanish-American War will camp in Capital Park, and be under strict military discipline, with camp fires and other features on August 1, 2, and 3. The occasion will be the State encampment of the Department of California, United Spanish War Veterans.

The encampment meetings of veterans of the State auxiliary will be held in the Assembly and Senate chambers in the Capitol. Gov. Gillett will deliver the welcoming speech. Mayor Beard will issue a proclamation giving the delegates the freedom of the city for three days.

Besides business sessions each day, the committee from two local camps has planned excursions, balls and banquets for the entertainment of the visitors.

HOT POLITICS IN NORTH.

Alaskan Politicians With Lots of Thunder, Will Press Claims for Offices.

[BY DIRECT WIRE TO THE TIMES.]

TACOMA, July 13.—[Exclusive Dispatch.] Dawson dispatches say the central figures in Alaska's political storm gathered there yesterday. Labor Candidate O'Connor is there, en route to Skagway for his coast campaign. Wickersham, Orr and Shackelford arrived from Juneau, en route to Fairbanks, Iditarod and Nome. They leave today on the steamer Sarah for Fairbanks.

All sides are loaded with resolutions and literature. Orr shows what he declares are the original and photos of a telegram Wickersham sent to Stephen Birch April 8, 1908, making him a proposition to become general counsel for the allied interests at $15,000 yearly. He also shows a telegram dated June 23, 1908, purporting to have been sent to Capt. Jarvis, saying: "I intend to run for Congress. Where is Birch?" Wickersham explained today that since he was resigning from the bench, he simply was asking for a job like anybody would do.

Orr says Wickersham is fighting the Guggenheims because he is piqued. Wickersham accuses Orr of being Guggenheim's candidate. In the nineties, when Orr was Mayor of Tacoma, he appointed Wickersham City Attorney. Wickersham proved a great fighter and Orr made no move in municipal affairs or politics without consulting him.

FIRE FOLLOWS FLOOD.

PALISADE AGAIN DEMOLISHED.

[BY DIRECT WIRE TO THE TIMES.]

RENO (Nev.) July 13.—[Exclusive Dispatch.] The business section of the town of Palisade, situated eight miles west of Carlin, at the intersection of the Southern Pacific and the Eureka and Palisade Railroads, was entirely destroyed by fire yesterday. With the exception of the railway buildings, which were saved by heroic work, every business building in the town was burned and several residences. The loss is estimated at about $50,500, with no insurance.

This is the second time the town has been demolished this year. This spring the entire town, then standing on the south side of the track, was washed away by the flood. The citizens then crossed to the north side of the track, leveled off a hill and built anew. The Valley House was one of the largest hotels in the State and its owner had just completed an annex and added modern improvements. The origin of the blaze is unknown.

HEAT DAMAGES MELON CROP.

Growers Around Stockton Lose Much on Heavy Early Crop; Late Melons Fare Better.

[BY DIRECT WIRE TO THE TIMES.]

STOCKTON, July 13.—[Exclusive Dispatch.] The melon crop has been greatly damaged by the excessive heat of last week, but it was not until today that the real loss began to show. Buyers who are familiar with the effect of heat on melons stated today that growers will have to cull their shipping stock or they will suffer losses from having consignments rejected.

Edward Powers of Manteca, the largest melon shipper in the West, says he lost almost half his crop. The sun heats the watermelons until large yellow spots appear on the skin. Buyers will not accept these, as they will not keep. The crop this season was unusually large. The hot spell has caused growers several thousand dollars' loss in the early crop, but late melons will not be affected.

JUDGESHIP CONTEST.

SHORTRIDGE IS CANDIDATE.

[BY DIRECT WIRE TO THE TIMES.]

SAN JOSE, July 13.—[Exclusive Dispatch.] Attorney Charles M. Shortridge, candidate for the Republican nomination for Superior Judge, today filed his petition. There were nearly 600 names appended, although the law requires only 244. Shortridge announced tonight that his brother, Samuel, the San Francisco lawyer, will come to this county immediately to assist him in making an active campaign.

"We will make an active canvass in accordance with the dignity of the office of judge of the Superior Court," he said.

Judge J. R. Welch, the incumbent, will be the opponent of the so-called "dynamic Senator" in the fight for the nomination, and there will probably be no other opposition for the office, as there are no Democratic candidates for the nomination yet in the field, and there are only two days left for getting petitions in.

SLOPE BRIEFS.

Disastrous Canadian Fire.

KAMLOOPS (B. C.) July 13.—Fire originating in a grocery warehouse late Monday night destroyed two warehouses, one store, four residences and six loaded freight cars before it was placed under control. The loss is estimated at $75,000. One fireman was injured when he fell from an engine hurrying to the fire, and was run over by the wheels, sustaining a broken leg. A sudden change in the wind prevented a disastrous conflagration.

Conductor's Victim Dies.

SAN FRANCISCO, July 13.—Harry Beane, who was injured in an altercation on a street car on June 20, died today. Charles B. Brown, who was conductor on the car at the time of the fight and who has been held in detinue by the police as the assailant of Beane, has been charged with murder.

Runaway Kills Mother; Son Will Die.

JACKSON, July 13.—Mrs. William Gardner, 32 years old and the wife of a miner, was instantly killed yesterday afternoon and her 8-year-old son was fatally hurt, when the horse Mrs. Gardner was driving ran wild down a steep grade and threw both occupants out of the buggy. The accident occurred on the grade near Rancho Creek, north of Amador City. The boy's skull was fractured in places.

RIVER STEAMER HITS ROCK

Settles in Shallow Water Four M... Below Davenport and Passengers Are Taken Off Safely.

[ASSOCIATED PRESS NIGHT REPORT.]

DAVENPORT (Iowa) July 13.—... steamer Helen Blair, which left D... enport at 4 p.m. with a general ca... and thirty passengers for Burlingt... struck a rock four miles below to... and was run ashore, where she s... tled in shallow water.

The cargo was removed to a ba... and the passengers were taken on ... the steamer Wenona of the same li... The vessel will be raised at once.

Denver and Return

$55 JULY 14-15

Also special reduced fares to many other eastern points.

HERE ARE A FEW

Chicago	$72.50	Memphis	$67.50
New York	$108.50	New Orleans	$67.50
Washington	$107.50	Omaha	$60.00
St. Louis	$67.50	Kansas City	$60.00

CHOICE OF ROUTES

Go One Way—Return Another

Ogden, Portland, El Paso, New Orleans

An additional charge of $24.50 is made for tickets reading one way through Portland.

THROUGH CARS

via many routes. Daily Pullman and Tourist sleepers to principal eastern cities. Ask any agent

Southern Pacific

Los Angeles office, 600 South Spring Street.
Pasadena office, 148 East Colorado Street.

The advantage you get in such a Clearance Sale as this isn't greater than we get. You make a bigger money profit than we do, for here are Bootery Smart Shoes for Women selling at $2.85 and $3.85. Think of it—$2.85!

We get a lot of people coming in who might not have come at the regular prices. We give them a taste of doing business in a high-class way; show them what courtesy and accomodation mean; show them how it is possible to serve our interests by first serving theirs. It's a revelation to them and it makes friends. We like friends in this business.

We can still fit anyone and can show all the smart models. Children's styles included.

EVENING SLIPPERS. HOSIERY. CHILDREN'S SHOES.

THE BOOTERY

C. H. WOLFELT CO., 432 BROADWAY

WATCH FOR SATURDAY MORNING SPECIALS

Hale's GOOD GOODS

341-343-345 S. BROADWAY

In the Heart of the Shopping District

Wash Goods

50c DOTTED SWISS—An odd lot of fine St. Gall figured and dotted swisses. Worth 50c. Today, the yard 29c

59c CREPE DE CHYNE—27 inches wide. Every popular color. Silk and linen crepe de chyne, worth 59c, today 39c

25c MADRAS—36 inches wide; light colors; stripes and figures, for waists and shirts. Worth 25c. Today 15c

15c LAWNS—27 inches wide. Pretty floral and rosebud designs. Light colors. Worth 15c. Today, the yard 8⅓c

A Rug Sale Never Been Equaled

Rugs for Every Purse, Every Taste, Every Room

$20.00 9x12-Foot Nepperhan Rugs $14.25

$16.50 8 1-4x10 1-2-Foot Nepperhan Rugs $11.75

$2.25 27x54-Inch RUGS. $1.65

$4.00 36x72-Inch RUGS. $2.95

$2.50 27x60-Inch RUGS. $1.95

$4.50 36x72-Inch RUGS. $3.25

$25 Axminster, 9x12-Foot Rugs $19.25

Smith's high-grade Axminster rugs; floral and Oriental patterns; best of colors; size 9x12 feet; regular $25.00 rugs. Priced for this sale, $19.25.

$12.50 7 1-2x9-Foot Nepperhan Rugs $8.50

$10.00 6x9-Foot Nepperhan Rugs $6.75

PHILLIPSBURG BRUSSELS RUGS

The famous Phillipsburg Seamless Brussels Rugs. One of the best products of the Smith factory. These are extra heavy and wear like iron. A wide range of patterns and a sweeping variety of colors. Note these prices.

$22.50 9x12-FOOT PHILLIPSBURG RUGS $16.75

$20.00 8¼x10½-FOOT PHILLIPSBURG RUGS $14.75

SAXONY AXMINSTER RUGS

Smith's best Saxony Axminster Rugs in rich floral and Oriental patterns. The very best of colors. Priced for this sale at figures that will move them out in a hurry. Note the following:

$23.50 9x12-FOOT SAXONY RUGS $18.25

$21.50 8¼x10½-FOOT SAXONY RUGS $16.25

$10 Linen Suits $3.50

Women's linen suits, finely tailored of linen, rep and linene. Collars trimmed with embroidery or plainly stitched. Long or short coats; full pleated and gored skirts. Suits regularly sold from $5 to $10. On sale today, while they last, $3.50.

$6.50 Linen Dresses $2.95

One-piece linen dresses of extra fine material; yoke neatly tucked and braided. Panel front and finished with piping; pleated skirt. Choice of tan, reseda, green, rose and blue. Dresses easily worth $6.50. Today, $2.95.

Long Linen Coats $5.95

New summer coats of fine linen and cravenetted poplin; semi-fitted or shawl collar; turn-back cuffs; patch pocket and large bone buttons. Every summer color. Full length coats, worth to $12.50. To...

$2.50 Waists $1.39

Women's beautiful summer waists made of fine French lawn; fronts richly embroidered. Long and short sleeves. This collection also includes tailored waists of extra good quality madras. Trimmed with wide tucks and made with pockets. Waists that have sold to $2.50. A special bargain today at $1.39.

Women's $3.50 Silk Waists .. $2.25

Handsome silk waists, fashioned of fine Persian, china and seco silk. Exquisitely trimmed with Val. laces. A number of them splendidly tailored, others in Dutch neck styles; long and three-quarter sleeves. Regular $3.50 values. On sale ... at $2.25

Children's $7.50 Coats $2.98

Broken lines of children's summer coats in checks, stripes and plain styles. The majority in light colors. Double-breasted models, prettily trimmed with braid, velvet and fancy buttons. Sizes 4, 5 and 6 years. Regular $5.00 to $7.50 coats. Today, your choice for $2.98.

Children's $3.50 Dresses $2.45

Children's dresses of fine Scotch ginghams. Full waist; yoke trimmed with plain blue, white piping and pearl buttons. Short sleeves; pleated skirt. Sizes 8 to 14 years. Regular $3.50 dresses on sale today at $2.45.

75c DRESSES 49c

Children's dresses of best quality light-colored percale and dark chambray. Neat Russian blouse and Buster Brown models. Gathered skirts. Sizes 3 to 14 years. Regular 75c dresses, today, 49c.

Hale's Dollar Damask

The finest dollar damask sold on the Pacific coast. Bleached satin da... ask. The more you wash it the more you will like it. 72 inches wi... Beautiful designs to choose from. Today, $1.00 a yard.

24-INCH NAPKINS TO MATCH, $3.50.

85c HOTEL SHEETS—Heavy linen finish. Size 81x90 inches. Regular 85c grade. Today 75c

20c BATH TOWELS—Large size bleached bath towels. Just the kind you want for the beach. Worth 20c. Today 15c

22c PILLOWCASES—Heavy qu... ity linen finish. Size 45x38 inches. Worth 22c. Today, each ..... 18...

12½c GLASS TOWELING—18 in... wide. All linen. Will dry quick. Regular 12½c grade. Today, the yard 10

$4.00 BEDSPREADS, $3.50.

Full size bedspreads. Satin dimity. Beautiful Marseilles pattern...

WASHINGTON.

MPORT DUTIES HOW INCREASE

Tariff Law Figures Stand Contrast.

Valorem Average Less Than in Past.

gures Disclose Promised "Revision Downward."

SSOCIATED PRESS NIGHT REPORT.]

ASHINGTON, July 13.—Imports eding by more than $114,000,000 of any previous similar period e into the United States during the eleven months of the operation of Payne-Aldrich tariff law, ending 30, last.

ore than 49 per cent. of these im- entered free of duty, being a er percentage than in the corre- ding period of any previous year pt 1897, the closing year of the son tariff law, and 1892, 1893 and when sugar was admitted free er the McKinley law.

stoms receipts during the eleven ths of the Payne tariff law were 22,161, exceeded only in 1907, when irst eleven months brought in $307,- 31. These figures were made pub- today by the Bureau of Statistics he Department of Commerce and or.

nder the Payne law the average ad rem rate of duty on all imports been 20.25 per cent., which is less in any previous similar period e 1890, except in 1896, when it was per cent., and in 1894, the clos- year of the McKinley law, when it 19.78 per cent.

the dutiable imports, the aver- ad valorem rate under the present has been 41.19 per cent. of any ious year since 1890, except in 1909, it was 39.33 per cent.

COMPARISONS.

mparing the entire period of the ration of the present law with the re period of the operation of the gley, Wilson and McKinley laws, ectively, the average ad valorem under the Payne law is shown e less than any of the others.

nder the Payne law, it has been per cent.

nder the Dingley law it was 25.43 cent.

nder the Wilson law it was 21.92 cent. and under the McKinley law per cent.

regard to the average ad valorem on dutiable merchandise only, the e is true. Under the Dingley law was 45.76 per cent.; under the Wil- law, 42.82 per cent.; and under McKinley law, 47.10 per cent.

he percentage of merchandise en- ng free of duty under the Payne was 49.14 per cent. Under the Mc- ley law, which admitted sugar free, was 35.04 per cent., while under the son law it was 48.82 per cent.

he figures for the Payne law include five days of August, although the did not become operative until ust 6. The returns to the Bureau Statistics did not enable it to sep- te the business of those five days m that of the rest of the month.

NEW HOMES ON SUN RIVER.

Big Montana Reclamation Project Attracts Many Settlers—Railroad Prospect Pleases.

[ASSOCIATED PRESS NIGHT REPORT.]

WASHINGTON, July 13.—The interest of landseekers has been recently aroused in the Sun River irrigation project in Montana and the remaining farms on the Fort Shaw unit are being rapidly occupied, according to reports received by the Reclamation Service.

The favorable condition of affairs is ascribed to the assurance of transportation facilities for the project through the prospective immediate construction of a branch of the Great Northern up Sun River Valley.

The Sun River project occupies an area equal to that of Rhode Island and when fully developed, it is said, will furnish homes for 50,000 people. Its canals will have a total length of 2000 miles and the irrigation system will be one of the largest in the United States.

NEW NAVAL ASSIGNMENTS.

REAR-ADMIRAL TRANSFERRED.

[ASSOCIATED PRESS DAY REPORT.]

WASHINGTON, July 13.—A number of changes in the assignments of the navy were announced today. Rear-Admiral S. A. Staunton has been detached from duty in command of the special service squadron and given command of the fifth division of the Atlantic fleet, with the Tennessee as flagship. Lieut. G. C. Sweet, his aide, is among those transferred with the commander. The special service squadron, consisting of the Tennessee, North Carolina and Montana, has just arrived at Culebra. Commander L. S. Vanduser has been made captain of the New York navy yard, Capt. B. T. Walling was transferred from the New York yard to command the naval station at San Juan, Porto Rico, succeeding Commander K. Rhorer, retired, and ordered home. Commander Wright, who has been in command of the Guantanamo, Cuba, naval station and in command of the Newark, has been ordered home.

THE HORNET IS SOLD.

SOUTHERN MAN BUYS HER.

[ASSOCIATED PRESS DAY REPORT.]

WASHINGTON, July 13.—The naval yacht Hornet, a steel vessel of 425 tons, built for Henry M. Flagler and purchased by the government for $117,500 at the outset of the Spanish-American war, will be sold to Nathan S. Stern of New Orleans for $5100. Mr. Stern was the highest of five bidders. The Hornet, which recently was appraised at $7000, has been kept at the Norfolk Navy yard since its condemnation, for naval purposes.

WASHINGTON BRIEFS.

Land Mail Tube Contract.

WASHINGTON, July 13.—The Lamson Consolidated Stores Service Company, of San Francisco, has been awarded the contract for pneumatic tube system for the Los Angeles post-office at $10,160.

Condition of Los Angeles Banks.

WASHINGTON, July 13.—The Comptroller of the Currency reports that on June 30, the Los Angeles national banks had loans and discounts amounting to $35,864,435, reserve funds amounting to $6,902,983; total resources of $64,986,399; individual deposits of $34,389,194; the percentage of legal reserve to deposits was 25.12.

Food Colorings Hearing.

WASHINGTON July 13.—A hearing on the use of coloring matter in food preparations was held before Dr Wiley, Chief Chemist of the Department of Agriculture, today. Representatives of a number of manufacturers gave their views as to the use of coloring matter in their products.

UP AND DOWN THE VALLEY.

ITH OF THE DAY'S NEWS FROM THE MIDDLE WEST.

[BY DIRECT WIRE TO THE TIMES.]

HICAGO, July 13.—[Exclusive Dis- patch.] Since the rain and wind of yesterday, Chicago has been a real mmer resort. This is what the fore- ter hands out tonight: "Another wave will immediately overspread entire district and remain for a period. The weather will continue tly fair." Today's maximum tem- ature was 75 and the minimum was deg. Middle West temperatures:

	Max.	Min.
ena	80	54
marck	88	60
ro	88	70
yenne	86	54
cinnati	82	70
veland	70	64
ncordia	86	56
venport	82	60
nver	88	58
Moines	84	54
roit	80	60
ll's Lake	78	58
ge City	86	62
buque	84	60
luth	78	58
nanba	74	52
nd Rapids	82	56
en Bay	84	60
lena	92	54
ron	84	54
lianapolis	82	64
nsas City	84	64
rquette	72	58
mphis	86	70
waukee	76	62
aha	86	62
Louis	82	68
Paul	80	56
lt Ste. Marie	74	52
ingfield, Ill.	82	64
ingfield, Mo.	84	64
chita	86	62

TEETH OF WASHINGTON.

[ASSOCIATED PRESS DAY REPORT.]

LEVELAND (O.) July 13.—George shington's teeth will form a part the exhibit of oral hygiene which is be a feature of the convention of National Association of Dental geons at Denver next week. The th now are here in the office of Dr. G. Ebersole, chairman of the Com- tee on Oral Hygiene. The teeth false and were worn by the "Father the Country" at his first and second ugurations. The teeth are of ivory, ached to plates of gold with a ce- nt of German silver. Gold springs hinges complete the combination. e contrivance was one of the first fits of false teeth ever turned out this country. Washington's descend- s kept the teeth until some years , when they turned them over to the e of the Baltimore Committee of ntistry.

BIBLE AGAIN IN SCHOOL.

[ASSOCIATED PRESS DAY REPORT.]

ETROIT, July 13.—The Bible has de its reappearance in the public ools of Highland Park, a suburb of roit. In deciding by an overwhelm- majority, that hereafter the Bible shall be read and the Lord's Prayer said at the opening of the morning sessions in the village schools, the voters took action which probably will cause much controversy in this and other States. Both the reading of the scriptures and the prayer are to be without comment. The school board was empowered to appoint a committee of villagers to compile a set of readings from the Bible for use in the schools.

HYDE HAS JAIL LIBRARY.

[ASSOCIATED PRESS DAY REPORT.]

KANSAS CITY, July 13.—Reading is popular now-a-days with the thirty prisoners on the third floor of the County Jail here. Dr. B. Clark Hyde, sentenced to life imprisonment for the murder of Col. Thomas H. Swope, has a cell on that floor and in it keeps a six-foot shelf of fiction. Dr. Hyde spends most of his day reading and lends books to his fellow-prisoners.

RACE SUICIDE EVIDENCE.

[ASSOCIATED PRESS DAY REPORT.]

CHICAGO, July 13.—The school census of Evanston, a North Shore suburb, was tabulated yesterday, showing 208 fewer children under six years old than a year ago. The totals were 3395 as against the 3603 of 1909. As an offset to this apparent tendency toward race suicide, that part of the population above six years, including both young people and adults, showed a gain of 109 individuals. The figures were 25,504. This places the population of the suburb at 29,107, a gain of nearly 5000 over previous estimates.

NOISE FOR SUFFRAGETTES.

[ASSOCIATED PRESS DAY REPORT.]

WOODSTOCK (Ill.) July 13.—A big megaphone has been purchased by the band of Chicago suffragettes who are touring Northern Illinois in an automobile, and hereafter a crier who will be employed at each stopping place will announce the time and place of each meeting. "It is simply necessary to make some noise and let people know of our meetings," exclaimed Mrs. George W. Trout, director of the tour. "We have had good crowds, but I see we can reach many others by using a megaphone." When the next automobile loaded with suffragettes leaves Chicago in a few days for a tour of the State, it will be equipped with singers and cornet players.

With the entire town of Campbellton, N. B., swept away by fire, U. S. Consul Botkin yesterday telegraphed to the State Department requesting that a wall tent be sent to him for use as a temporary office. He said not a store was left in the town and only a few dwellings. The archives, seals and stamps of the consulate were in a vault in the destroyed building. Their condition cannot be ascertained until today.

HOTEL POTTER

Offers a Greater Variety of Recreation and Comfort than any Hotel in the World

THE GOLF COURSE of the Potter Country Club is declared by experts to be the sportiest in California. It is incomparably situated on Hope Ranch Park and is easily reached from the hotel.

Within the Hotel grounds are the Potter Tennis Courts. These are of asphalt and up to the full regulation professional requirements. Spectators' seats adjoin and championship games are played here each season.

Santa Barbara Channel is one of the most attractive to the yachtsman. Each year the annual regattas held here bring a fleet together of white-sailed vessels and power boats representing all the important clubs on the Coast. The hotel is the recognized headquarters and the center of all social activities.

The Santa Ynez Mountains crowd up close to the sea, encircling the valley like a protecting bulwark. A more charming environment cannot be imagined and the picturesque roads and trails are a constant delight to the equestrians. Horseback riding is a favorite pastime.

Back in the fastnesses of the mountains are streams which will test the angler's skill. Trout and steelhead are plentiful and the grounds are conveniently reached. The Channel also affords splendid deep-sea fishing and large catches are made each season.

Starting from the Hotel, extending along the sea and out through the beautiful Montecito Valley are over twelve miles of the finest macadam roads in the State. A complete garage is maintained and automobiles may be had at all times at reasonable rates. Horses are also kept for riding and driving.

Los Banos Del Mar, as the baths on the beach are called, furnish ample accommodations for all who indulge in sea bathing, and are within three minutes' walk of the Hotel. The summer temperature of the water is from 68 to 74 degrees.

Guests at the Hotel are granted all the privileges of the Country Club. The Hotel is operated on the American plan only and is a perfect resort hotel. The rates are $3.00 a day and upward. Write for illustrated booklet.

Potter Hotel Co.

SANTA BARBARA

Resorts.

SANTA CATALINA ISLAND

Isn't It Hot?—Go to Catalina

Where the weather is delightful. Good bathing, boating and fishing. Splendid band concerts

Canvas City Always Comfortable

Banning Co., Agts. | Main 4492, Home | 104 Pacific Elec. Bldg.

HOTEL VIRGINIA LONG BEACH CALIFORNIA

A magnificent and absolutely fireproof resort hotel of 400 rooms. 35 minutes from Los Angeles. Attractive rates. American plan. CARL STANLEY, Manager.

$12.50 PER WEEK AND UP AMERICAN PLAN

HOTEL HOLLYWOOD

Situated Midway between Los Angeles and the Sea, in the famous Santa Monica Mountains. Ocean breezes daily. New paved boulevard just completed between Hollywood and Los Angeles. Also fine boulevard between hotel and Santa Monica. Cars pass the door direct to ocean. Home phone 57011; Sunset Hollywood 4.

GREAT NORTHERN RAILWAY

Going East? Why not break your journey by taking a Delightful Sea Trip to Seattle, thence one of our Superb Electric Lighted Trains through the magnificent Cascade and Rocky Mountain scenery.

It Costs No More

J. W. PHALON, T. F. & P. Agent, 606 S. Spring Street. Tel. Sunset Bdwy 1316; Home F1364, Los Angeles, Cal.

KLAMATH HOT SPRINGS

Is the best resort on the Coast for fine fishing, hunting, mineral baths and climate. Get literature of Edson Bros., Beswick, Siskiyou Co., Cal.; Peck-Judah or Times Information Bureau, 531 S. Spring St.

Resorts.

Balloon Route Excursions

One day for $1.00—101 miles for 100 cents. Through Hollywood, Soldiers' Home, Santa Monica, Ocean Park, Venice, Redondo Beach. Experienced guides. Last car leaves Hill Street Station at 9:40 a.m. daily.

LOS ANGELES-PACIFIC CO.

SAN JACINTO HOT SPRINGS

Modern hotel and bath houses. Wonderful curative hot mud sulphur baths. Trained attendants. On the Santa Fe. See Geo. P. Taylor, Security Bldg., or Peck-Judah Co., 543 S. Spring st.

HONOLULU

$110 Special Reduced Round Trip First Class (Formerly $135)

This is an ideal trip for rest, recreation and pleasure. You can do it in 17 days. The splendid S. S. SIERRA (twin screw, wireless, 10,000 tons displacement) sails July 30, Aug. 20, Sept. 10, etc. Delightful sea trip; 11½ days each way. Honolulu, most attractive spot on entire round-the-world tour. Finest sea bathing.

LINE TO TAHITI and NEW ZEALAND—S. S. Mariposa sails August 6, Sept. 11. First-class round trip, Tahiti, $125; New Zealand (Wellington), $246.25. Pleasure sailing the day long. Book now. Address Oceanic S. S. Co., 676 Market st., San Francisco, or A. M. Culver, Agt., 334 S. Spring St., L. A. Phone Home 6789. Main 3917.

IDYLLWILD AMONG THE PINES

In the heart of the majestic mountains. A mile high. Real comforts and conveniences. For particulars Add. EARL POWERS, 1414 S. Hope St., Los Angeles, Cal.

Glen Alpine Springs, Lake Tahoe. Fine weather, good fishing, scenery unexcelled, excellent table. E. H. Coleman, Manager, Tallac P.O., Lake Tahoe, or Peck-Judah, S. P. or Times' Information Bureau.

San Francisco Hotels.

HOTEL STEWART

SAN FRANCISCO

Geary Street, above Union Square.

Just opposite Hotel St. Francis European Plan $1.50 a day up. American Plan $3.00 a day up. A new steel and brick structure. Furnished at a cost of $200,000. Every comfort and convenience. A high class hotel at very moderate rates. In the center of the theater and retail district. On car line transferring to all parts of the city. Omnibus meets all trains and steamers. Elaborate booklet with splendid map of San Francisco free on request. Write or call at "Times" Information Bureau for literature

Hotel Stewart

Palace Hotel Company

Presents its Two Palatial Hotels

PALACE HOTEL

Absolutely fireproof—entirely rebuilt since the fire—covering two and one-half acres in the heart of the business and banking centers—

FAIRMONT HOTEL

in its superb situation overlooking the bay and city—occupying an entire city block—

AS SUPERIOR EXAMPLES OF MODERN HOTEL BUILDING AND HOTEL KEEPING.

European Plan Only—Rates from $2.50 per Day Upwards.

SAN FRANCISCO

City Hotels.

Hotel Alhambra

316 No. Broadway

Phone Main 7900

Summer rates. New and absolutely fireproof. Every comfort and convenience, at very moderate rates. Walking distance, overlooking the entire business district. European plan. J. R. HANKLA, Mgr.

City Restaurants.

Cafe Bristol

Daintily prepared and deftly served hot- weather dishes are a specialty now. Music by the Bristol Orchestra. Entire basement H. W. Heilman Bldg., corner 4th and Spring.

SEVEN OAKS AND BEAR VALLEY.

The ideal mountain resorts for rest and recreation. Detached cottage plan. Fine meals, dancing, tennis, fishing, hot and cold baths and delightful side trips. Elevation 5000 feet. All the comforts of a luxurious home in the midst of the mountains at a modest cost. For rates and information, address Manager, Seven Oaks, Redlands, Cal., or Times Information Bureau.

The Times

Open Daily 8 A. M. to 10 P. M.

and Free Information Bureau 531 S. Spring St.

Advertising Copy and Subscriptions Received

THE TIMES FREE INFORMATION AND BUREAU for the accommodation and benefit of persons visiting Los Angeles, desirable hotels, and rest, recreation and recuperation in the mountains.

Particulars are furnished by competent officers in attendance, to the general public regarding rates and routes of steamship lines, hotels and pleasure and health resorts, descriptive circulars and transportation literature on application and distribution. Times readers can obtain information without the delay incident to writing for it, and will be given for a safe and enjoyable journey or vacation. This service is free.

THE WORLD'S BEST HEALTH RESORT

BARTLETT SPRINGS

IN THE LARGER MOUNTAINS OF LAKE COUNTY, CAL.

The purest air in California. Elevation 2400 feet. Perfect HEALTH—Many cures each year of the Kidneys, Liver, Stomach, Rheumatism. Dyspepsia, Malaria, etc. Resident physician. BATHS—Medicinal Soda Magnesia baths. Largest and finest plunge in masseurs. Large swimming tank. AMUSEMENTS—Orchestra, C. E. Favere dancing and entertainments, shuffleboard, games, livery, etc. RATES—Hotel or Hotel Cottages $12 to $17.50 per week. Bartlett Springs general merchandise store, Steam Laundry, Ice Plant, Bowling Alley. ROUTE—From San Francisco, S. P. Co., foot Market st. Sprinkled roads. Auto by arrangement. From Los Angeles Route, Northwestern Pacific 7:45 a. m. Stage at Willits, Stage at small additional fare. Sprinkled roads. Write G. A. OTTO, Manager Bartlett Springs, Lake Co., Cal. Springs Co., Fourth and King Sts., San Francisco. Rainier Bottling Co. and C. F. A. Last, distributing agents.

Tallac and Bro

the Resorts that have made Lake Tahoe famous. Spend the summer over the sprinkled State road from Placerville, the most scenic of American trips; no machine to rent. Write LAWRENCE & COMSTOCK, Tallac, Lake Tahoe, California.

Ye Alpine T

Situated on Mt. Lowe. A mile above the sea. Cool nights. Choice of rooms in hotel or cottages. No mosquitoes. Telephone Passenger Dept., Pacific Electric Ry., or Times Information Bureau, for further information.

Mt. Wilson—Strai—Sturt

6000 FEET ELEVATION

Furnished tents for housekeeping, grocery store, post office, to Sierra Madre, then animals from Mt. Wilson Toll Road to Pasadena. See information P. E. Station—Pasadena, Main 8888, or call Sub. 5—4 Bells—Pasadena.

Arrowhead Hot

Week End Trip. Saturday Dinner to Monday Breakfast. All the pleasures of a Mountain Resort with the

No place like it for health and rest. Elevation 2000 feet. Dining Hall. Only two miles north of Monrovia. Head of Citrus Belt. Bureau and Pacific Electric R. R. Or address Owner, Phone Green 189.

NATURE'S OWN CAMP.

Clover Crest

Camp Rincon,

thing. Camping privileges under grand oaks, stage meets opticon views at 12:15 daily. 553 South Spring St. Or address H. D. BRIGGS, Manager, Azusa, Cal.

LAKEVIEW INN ELSINORE

Overlooking beautiful Lake Elsinore, Hot Sulphur baths. Medical consultations free. Accommodations for class. Diego. Address C. L. SUTHERLAND, Manager, Elsinore, Cal.

Camp Curry, Yosemite

New open, Oct. 1st. Peck-Judah Co., A. A. Post, or Spring St., Los Angeles, for low excursion rate to Yosemite. CURRY, Camp Curry, Yosemite, or Times Information Bureau.

Orchard Camp

Elevation 600 feet, tain stream, per week. Spend Saturday and Sunday here. P. E. station or Times Information Bureau.

Camp Baldy

In San Antonio Canyon. Opens May 20. For information, address Camp Baldy Co., Pasadena, Cal., 553 South Spring Street, and Times Information Bureau.

HOTEL MARYL

and the Beautiful Maryland Bungalows. D. M. LINNARD, Manager.

STANLEY PARK MOUNTAIN

Up to date Hotel, Cottages and tent houses. Situated in Santa Barbara. Surrounded by grandest scenery in the world. Picturesque views Peck-Judah at noon. Literature Times Information Bureau. Address J. H. Shepard, Mgr., Carpinteria, California.

HOTEL CASA L

Open all the Year. REDLANDS

Bimini Hot Springs

Hotel Los Angeles

Glen Ranch Resort

Get folder from Times information Bureau. Champion, Prop., Glen Ranch, Cajon, Cal.

Santa Anita Canyon. CARTER'S CAMP

Try out-of-doors life for a day, week or month. Rest, Recreation and Good Fishing.

See Information Bureaus or address A. F. Carter, Home Phone Red 26.

Wheeler's Hot Mineral Springs

and saddle animals. Hot mineral water plunge and private baths. $12.50 to $18 per week. Furnished tents and cottages. COLD SPRINGS FISHING CAMP, on the Sespe River, 30 miles from Fillmore. Reservations at Wheeler's Hot Mineral Springs, Ventura County, or Peck-Judah Co.

Stoddard's Camp

is running to this camp by the hundred at all hours. Camping privilege for one hundred. WILLIAM STODDARD, Uplands, Cal.

Oceanside, Cal.

San Luis Rey Hotel

First-class accommodations. A. C. of S. C. Phone. Stage hours' ride from L. A. Phone Main 311.

Follows' Camp

Peck-Judah Co., or inquire Information Bureau. RALPH M. FOLLOWS, Agent.

Los Angeles Hotels

HOTEL WOOD

European, $1.00 per day; with bath, $1.50; American, $2.00 per day. One person, American plan, $2.50 per day; with bath, $3.00 per day. One room with bath, American plan, $40.00 per week. Two in one room with bath, $30.00 per week. HOTEL CO., 421 West Eighth St., Los Angeles, Cal.

Park-Apts.

WEPT OVER FAT

Girl Who Sues Chica of Promise Relati Hotel Sce

[BY DIRECT WIRE TO

CHICAGO, July 13.— patch.] A dramatic Palmer House wh Brand, defendant in of promise suit, is sai and told Janet Kill, t that he had not marri he was already engage other woman—one worth 000, and the choice of was described on the in Municipal Judge Wa Miss Kill today.

Spectators listened at the young woman told counsel, Attorney Geo mer, told her to relate tions she had with Br marriage.

"It was three nights told me he would not met him at the Great N and then we went to House. Just as he ent he began to cry and have to marry the othe said she had lots of mo ed to get into society."

AQUATIC.

WANTS LES IN SWI

MRS. ELLA FLAGG YOU TANK COURS

She Says Boys and G Be Taught in the Pub and Will Be in Time— School to Have a Plun ers, Too.

[BY DIRECT WIRE TO TH

CHICAGO, July 13.—[Ex patch.] "Every boy and know how to swim," sai Flagg Young, Superintend lic Schools yesterday, "an and girl attending the pu will soon be compelled swim just as she or he l read and write in the reg mar course.

"Every teacher ought to k swim, and the first step in ing this feat will be the into our teachers' training the Normal School of a swimming.

"Eventually we will ea swimming tank in each of schools throughout the cit children attending the vari mar schools can be brought schools to receive their train

"Instructions in the prope swim can be given in the but actual practice will hav results and will rid the wate ever terror it has for some of timid ones."

Mrs. Young declared that t policy of the National Educa sociation would not be chan her presidency, but that the ment of the affairs of the b be modified and directed al lines in some directions.

DISCOVERED.

FINDS GERM OF DIVORCE

NEW YORK JUDGE SA KNOWS A CURE.

"If People Would Marry fo and Not for Infatuation, Mercenary Reasons, Divorce Not Be an Almost Commo ment," He Declares.

[BY DIRECT WIRE TO THE TI

NEW YORK, July 13.—[E Dispatch.] Judge Howard J. president of the second divisio Court of Special Sessions, bel vorces are frequent because "m are not founded upon mutual standing and respect."

"Yes," he said, "if people wo marry for love, that is, mutual standing and respect, and not fatuation or for mercenary rea most of them do, divorce would an almost common ailment."

"Then, judge, the courting when people overexert themse please each other; is mainly re ble for divorce?" he was asked interviewer.

"That's just it. They ov themselves to please," he re scornfully. "Coincident with other's opinions, whether they them or not, admire each other's just to be nice and polite, enjoy thing when they find it diffic suppress a yawn. And all this to achieve an end, get wnat they

"Do you wonder that when th turn to their natural conditions, their real colors, express their selves the demigod falls from her pedestal, smashed into a tho different pieces?

"How many people have the fo ance, the self-sacrifice, the courag the sake of their children to pie these fragments and put them tog and continue outwardly to worshi make-believe idol?

"When hearts and heads are bound the law is a poor link."

SHORTAGE NOT DETERMINE

Experts Working on Fidelity T Company's Books to Find Out Amount Shy.

[ASSOCIATED PRESS NIGHT REPORT

LOUISVILLE (Ky.) July 13.—Au Ropke, assistant secretary of the delity Trust Company, charged embezzlement of a large portion the company's funds, still maint silence in relation to his alleged sh age and the amount has not yet fixed.

On request of President John Barr, the Fidelity Trust Company been granted an extension of time which it may file its statement un the call issued by Secretary of St Brunner. Mr. Barr stated that would be impossible to make a co plete and accurate statement until experts, who now were examining books, had made their report to trust company.

CLOUDBURST THREATENS LIVE

PUEBLO (Colo.) July 13.—A port of the J. D. Teller dam in Turk Creek Valley gave way last night, t result of a cloudburst which h caused the water to rise sixty f within three hours, and the flood whi poured down the valley forced ma people to flee for their lives. Two three narrow escapes but no deat are reported. The dam was nearin completion and the damage to it an to other property is estimated at $15 000.

Resorts.

Times

and Free
Information Bureau
531 S. Spring St.
Advertising Copy and Subscriptions Received

INFORMATION AND RESORT
benefit of persons seeking
rest, recreation and

furnished by competent attendants
public regarding rates and
els and pleasure and health
d transportation literature
n. Times readers can obtain
cident to writing for it, all the
ble journey or vacation. This

THE WORLD'S BEST HEALTH

TLETT SPR
LARGER MOUNTAINS OF THE
fornia. Elevation 2400 feet.
each year of the Kidneys, Liver,
atarrh, etc. Resident physician.
Magnesia baths. Ladies' and
imming tank.
ire, C. E. Favero dancing
livery, etc.
Cottages $12 to $17.50 per week.
ore, Steam Laundry, Ice Plant,
anager, P. P. Co., post Market
to by arrangement.
Pacific 7:45 a. m. Sundays
tional farm. Sprinkled roads.
nager Bartlett Springs, Lake Co.
d King sts., San Francisco.
C. F. A. Last, distributors

ac and Brock
ave made Lake Tahoe famous.
rinkled State road from Placerville
trips; no machine too small to
NCE & COMSTOCK, TALLAC or
Lake Tahoe, California.

lpine Ta
e. A mile above the sea.
hotel or cottages. No
e Dept., Pacific Electric Ry.,
information.

ilson—Strain's
—Sturtev
VATION
housekeeping, grocery store,
n animals from Mt. Wilson
rmation P. E. Station—Pe
ils—Pasadena.

yhead Hot S
urday Dinner to Monday
a Mountain Resort with the
E. F.

NATURE'S OWN CAMP.
Clover Crest
Monrovia, Head of Clover Leaf
ectric R. R. Or address Clover

incon,
Dancing in
Swimming in
a general
per day.
under grand oaks. Stage leaves
ily, 553 South Spring St. Call or
nager, Azusa, Cal.

W INN ELSINORE
ke Elsinore, Hot Sulphur and
Accommodations first class
THERLAND, Manager, Elsinore,

osemite
Now open. Get
Pack-Judah
A. A. FOAT,
for low excursion rates to
semite, or Times Information

mp
Elevation 2500 feet.
tain stream is
per week. Music
nday here. P. E. cars to
or Times Bureau, 531 So.

y In San Antonio Canyon.
Opens May 30th. Rates
e Camp Baldy Co., Upland
et, and Times Information

TEL MARYLA
ful Maryland Bungalows.
NNARD, Manager. PASADENA

PARK MOUNTAIN
and tent houses. Situated in
by grandest scenery in Southern
oon. Literature Times Information
Carpinteria, California.

EL CASA LO
REDLANDS

Springs
Angeles

Resort
Now open.
of San Bernardino
Elevation 2500 feet.
rmation Bureau. Address all
ch, Cajon, Cal.

CARTER'S CAMP
rs life for a day, week or
creation and Good Table to
ans or address A. M. Carter,

eral Springs S.P. to Newhall
Altitude 1500 feet.
eat water plunge and tub baths.
Furnished tent cottages for rent.
MP. on the Santa Clara River, run by
eeler's Hot Mineral Springs.

amp is running at
to this camp.
vilege for one hundred.
plands, Cal.

al. First-class
A. C. of S. C. Five
hotel hours' ride from L. A.
Phone Main 111.

The oldest
Canyon. Good
accommodations.
rmation Dept., Santa

os Angeles Hotels.
WOOD
bath, $1.00; American
n. American plan, $12.50
$15.00 per week; two in
room with bath, $20.00
t., Los Angeles, Cal.
Highest
Me
PRIVATE

WEPT OVER FATE'S DECREE.

Girl Who Sues Chicagoan for Breach of Promise Relates Dramatic Hotel Scene.

[BY DIRECT WIRE TO THE TIMES.]

CHICAGO, July 13.—[Exclusive Dispatch.] A dramatic scene in the Palmer House when Horace L. Brand, defendant in a $25,000 breach of promise suit, is said to have wept and told Janet Kill, the complainant, that he had not married her because he was already engaged to marry another woman—one worth nearly $1,000,000, and the choice of his relatives—was described on the witness stand in Municipal Judge Walker's court by Miss Kill today.

Spectators listened attentively while the young woman told her story. Her counsel, Attorney George W. Plummer, told her to relate the conversations she had with Brand regarding marriage.

"It was three nights later that he told me he would not marry me. I met him at the Great Northern Hotel and then we went to the Palmer House. Just as he entered the hotel he began to cry and said he would have to marry the other woman. He said she had lots of money and wanted to get into society."

AQUATIC.

WANTS LESSONS IN SWIMMING.

MRS. ELLA FLAGG YOUNG IS FOR TANK COURSES.

She Says Boys and Girls Should Be Taught in the Public Schools and Will Be in Time—Every High School to Have a Plunge—Teachers, Too.

[BY DIRECT WIRE TO THE TIMES.]

CHICAGO, July 13.—[Exclusive Dispatch.] "Every boy and girl ought to know how to swim," said Mrs. Ella Flagg Young, Superintendent of Public Schools yesterday, "and every boy and girl attending the public schools will soon be compelled to learn to swim just as she or he is taught to read and write in the regular grammar course.

"Every teacher ought to know how to swim, and the first step in accomplishing this feat will be the introduction into our teachers' training course at the Normal School of a course in swimming.

"Eventually we will establish a swimming tank in each of the high schools throughout the city and the children attending the various grammar schools can be brought to the high schools to receive their training.

"Instructions in the proper way to swim can be given in the classroom, but actual practice will have quicker results and will rid the water of whatever terror it has for some of the more timid ones."

Mrs. Young declared that the general policy of the National Educational Association would not be changed under her presidency, but that the management of the affairs of the body would be modified and directed along new lines in some directions.

DISCOVERED.

FINDS GERM OF DIVORCE EVIL.

NEW YORK JUDGE SAYS HE KNOWS A CURE.

"If People Would Marry for Love and Not for Infatuation, or for Mercenary Reasons, Divorce Would Not Be an Almost Common Ailment," He Declares.

[BY DIRECT WIRE TO THE TIMES.]

NEW YORK, July 13.—[Exclusive Dispatch.] Judge Howard J. Forker, president of the second division of the Court of Special Sessions, believes divorces are frequent because "marriages are not founded upon mutual understanding and respect."

"Yes," he said, "if people would only marry for love, that is, mutual understanding and respect, and not for infatuation or for mercenary reasons, as most of them do, divorce would not be an almost common ailment."

"Then, judge, the courting period, when people overexert themselves to please each other, is mainly responsible for divorce?" he was asked by his interviewer.

"That's just it. They overexert themselves to please," he repeated mournfully. "Coincident with each other's opinions, whether they share them or not, admire each other's tastes just to be nice and polite, enjoy something when they find it difficult to suppress a yawn. And all this only to achieve an end, get what they want.

"Do you wonder that when they return to their natural conditions, show their real colors, express their true natives the demigod falls from his or her pedestal, smashed into a thousand different pieces?

"How many people have the forbearance, the self-sacrifice, the courage for the sake of their children to pick up these fragments and put them together and continue outwardly to worship this make-believe idol?

"When hearts and heads are not bound the law is a poor link."

SHORTAGE NOT DETERMINED.

Experts Working on Fidelity Trust Company's Books to Find Out Amount Shy.

[ASSOCIATED PRESS NIGHT REPORT.]

LOUISVILLE (Ky.) July 13.—August Ropke, assistant secretary of the Fidelity Trust Company, charged with embezzlement of a large portion of the company's funds, still maintains silence in relation to his alleged shortage and the amount has not yet been fixed.

On request of President John W. Barr, the Fidelity Trust Company has been granted an extension of time in which it may file its statement under the call issued by Secretary of State Brunner. Mr. Barr stated that it would be impossible to make a complete and accurate statement until the experts, who now were examining the books, had made their report to the trust company.

CLOUDBURST THREATENS LIVES.

PUEBLO (Colo.) July 13.—A portion of the J. D. Teller dam in Turkey Creek Valley gave way last night, the result of a cloudburst which had caused the water to rise sixty feet within three hours, and the flood which poured down the valley forced many people to flee for their lives. Two or three narrow escapes but no deaths are reported. The dam was nearing completion and the damage to it and to other property is estimated at $150,000.

LIFE'S SEAMY SIDE.

GIRL SHOOTS DAD'S SLAYER.

Victim of "Black Hand" Is Avenged.

Daughter Fires at Assassin on the Run.

Puts Three Bullets Close to His Heart.

[ASSOCIATED PRESS NIGHT REPORT.]

NEW ORLEANS, July 13.—Joseph Manzella, proprietor of a saloon and grocery at St. Philip and Decatur streets, fell a victim to the so-called "Black Hand Society" here today, but his death was avenged a few seconds later when his 17-year-old daughter shot and killed the assassin as he was attempting to escape.

Manzella had recently received many letters signed "Black Hand Society," demanding money.

Shortly before noon an Italian called at the store and asked if any money was forthcoming. When ordered out, he shot Manzella in the breast.

As Manzella fell he drew his revolver and fired at the assassin. Josephine Manzella rushed into the store and gave chase to the assassin, firing at him as she ran.

When the police arrived the girl was bending over the body of her father, weeping.

The body of his slayer lay in the gutter outside, with three bullet wounds near the heart.

The assassin was identified as Giuseppe Spennazzio, who is said to have come from Sicily recently.

ROBBER SLAYER FREED.

Version of Dead Chicago Bandit's Pal Conforms to Stories of Pistol Wielder and Fiances.

[ASSOCIATED PRESS DAY REPORT.]

CHICAGO, July 13.—The shooting of Raymond Mahaney by Elmer Cooper Monday morning was cleared today, according to the police, by the confession of Theodore Burgess, who declared that Mahaney and himself lay in wait for Cooper and attempted to rob him. He also connected with the affair John Rush, a brother of Catherine Rush, Cooper's fiancée, who said good night to Cooper just before the fatal shot was fired.

Burgess was wounded in the back by one of the shots from Cooper's revolver and was in hiding until this afternoon, when he was traced to a physician's office.

The confession of Burgess, who is a steamfitter and a friend of John Rush, fits the original account of the struggle near the Rush home, as told by Cooper and Miss Rush. The mother of Mahaney insisted that her son was killed because of his affection for Miss Rush.

Burgess said that John Rush was not present when the attack on Cooper was made and Mahaney was killed, but declared that Rush entered into an agreement to attack Cooper with Mahaney, another man and himself, but that Rush was not with him when Cooper left the Rush home.

BOY BANDIT CAPTURED.
DENIES HE SHOT OFFICIAL.

[ASSOCIATED PRESS DAY REPORT.]

PITTSBURGH, July 13.—Edward McDonough, aged 17, the third of the boy bandits, who held up a street car early Sunday morning and shot Police Lieutenant Soriver Stewart, was captured early this morning in the kitchen of his home in Shaleraville by a policeman in plain clothes who had been watching the house for twenty hours. McDonough said he had hidden all day in the weeds near his home while the rain drenched him to the skin and that he crept into the kitchen to hide after midnight.

While his companions under arrest assert that McDonough fired the shot that wounded the lieutenant, McDonough claims that he was on the fender of the car covering the motorman with an old rusty revolver that would not work. He ran when he heard the shot. He will be held to await the result of the lieutenant's injuries. Stewart is in a hospital and last night it was thought he would recover.

PROBABLY SUICIDE.
BROODED OVER CRITICISM.

[ASSOCIATED PRESS NIGHT REPORT.]

CHESTER (Pa.) July 13.—The body of Col. Silas E. Comfort, vice-president of the Pennsylvania Military College and prominent in city affairs, was found today in Leiperville Creek in the rear of the Colonial hotel, Leiperville, near here.

The police believe that Col. Comfort committed suicide because of criticism directed at him following his appointment as consulting engineer of the city of Chester. It was said that he did not have enough practical experience.

SAY CITY HAS THIEVES' MART.
CINCINNATI IN SPOTLIGHT.

[ASSOCIATED PRESS NIGHT REPORT.]

CINCINNATI, July 13.—That Cincinnati has been the "clearinghouse" for box car thieves of New York, Philadelphia, Chicago and other cities who have disposed of thousands of dollars worth of merchandise is the claim of railroad officers who today brought J. W. Farley and Neil Neilson into court here charged with receiving stolen goods. The detectives claimed that an organized band of thieves has been operating in the large cities of the country, shipping their loot to Cincinnati, where it has been sold.

CRIME BRIEFS.

Kills Woman, Tries to Suicide.

ONAWA (Iowa) July 13.—John Kratz shot and killed Agnes McCoy and then committed suicide last night. Kratz was infatuated with the McCoy woman, who resented his attentions.

Prison and Fine for Mayor.

SALEM (Mass.) July 13.—Found guilty of conspiring to secure the confirmation of the Board of Aldermen of his appointmen: of James A. Hamilton as chief of the Lawrence Fire Department and of conspiring later to secure Hamilton's removal from that position, William P. White, Mayor of Lawrence, was sentenced today to three years in the House of Correction and fined $1000.

MORE NEWARK ARRESTS.

NEWARK (O.) July 13.—The police today arrested two more men, who they say were implicated in the lynching of Carl Etherington, the "dry" detective. Their names are withheld. The saloon of Adam Berri, a Roumanian, was raided today and he was locked up and held without bail.

Pig 'n Whistle

Trade mark Registered

The gift of a Box of Pig and Whistle Candy is YOUR proof that you have thought of Her

Pig & Whistle
Los Angeles, San Francisco

FATEFUL.

SPEECH FAILS ON DEATH BED.

ECCENTRIC TRIES TO BREAK SILENCE OF THREE YEARS.

Last Words of New Jersey Farmer, Who Suffered Financial Reverses, to Faithful Sister Who Ministered to Him, Are Inarticulate—Remarkable Story of Pride Galled by Loss.

[ASSOCIATED PRESS DAY REPORT.]

SOMMERVILLE (N. J.) July 13.—Charles Hoffman who has not spoken a word for three years, according to his neighbors, is dead. He passed away last night without breaking the silence which he had preserved so long. Just before he died he made an effort to speak to his devoted sister, Mrs. Margaret Lane, who has cared for him in his lonely house throughout his eccentric career. The attempt failed, owing either to weakness or to the fact that he had lost the power of articulation.

Hoffman was 67 years old. He was one of five sons of a prosperous farmer. The other four are living and are prominent in their communities. Hoffman spent his early life like his brothers on his father's farm. At the age of 30 he possessed a farm and owned a fine team of horses of which he was very proud. He was fond of society and attended all the social gatherings of his community.

Then misfortune overtook him. He lost his farm and finally his pet team. He went to bed and turned his face to the wall and for a long time refused to eat or speak.

Food was left on a table near his bed and when he was nearly starved he arose one night, ate a meal and took a stroll out of doors. He continued a number of years to rise each night, eat and take a short walk in his garden. One winter night more than fifteen years ago, he slipped on the ice and broke an arm while walking in his garden in the dark. After that accident he never left his bed.

Whether Hoffman was insane was never determined although he had been examined by many physicians with a view to determining his mental condition. His continued silence baffled alienists up to the time of his death.

Physicians had been expecting Hoffman to die every year for the last decade from sheer inactivity. His vitality for a number of years had been so low that at times his heart almost failed to beat and for several days before his death his attendant physician could not detect any pulse.

TO ARRAIGN VAN LIEW.

State Normal Directors Will Hear His Defense of Charges Preferred by Ada Clark.

[BY DIRECT WIRE TO THE TIMES.]

SACRAMENTO, July 13.—[Exclusive Dispatch.] Dr. C. C. Van Liew, president of the Chico State Normal School, will be arraigned before the Normal directors on Friday, July 22, to answer to charges preferred against him, growing out of the accusations made by Miss Ada Clark, a student, that he attempted to hug her. Senator Clifford Coggins, acting chairman of the board, has issued the following call for the meeting:

"I am directed by Gov. Gillett to call a meeting of the board of directors of the State Normal School at Chico for the purpose of making an investigation with reference to certain charges of misconduct against Dr. C. C. Van Liew, president of the faculty, now on file in the Governor's office. I now name July 22, 1910, at 10 a.m. as the time, and the office of the president of the faculty as the place of meeting, the same to be public."

The investigation will be conducted either by Atty.-Gen. Webb or by one of his office force.

FOOD FACTS.

What An M.D. Learned.

A prominent physician down in Georgia went through a food experience which he makes public:

"It was my own experience that first led me to advocate Grape-Nuts food, and I also know from having prescribed it to convalescents and other weak patients that the food is a wonderful rebuilder and restorer of nerve and brain tissue, as well as muscle. It improves the digestion and sick patients always gain just as I did in strength and weight, very rapidly.

"I was in such a low state that I had to give up my work entirely and go to the mountains of this state, but two months there did not improve me; in fact, I was not quite as well as when I left home. My food did not sustain me, and it became plain that I must change. Then I began to use Grape-Nuts, and in two weeks I could walk a mile without the least fatigue, and in five weeks returned to my home and practice, taking up hard work again. Since that time I have felt as well and strong as I ever did in my life.

"As a physician who seeks to help all sufferers, I consider it a duty to make these facts public."

Trial 10 days on Grape-Nuts when the regular food does not seem to sustain the body will work miracles.

"There's a Reason."

Read the little book, "The Road to Wellville," in pkgs.

Ever read the above letter? A new one appears from time to time. They are genuine, true, and full of human interest.

Store Closes Sat. 12:30

ARTHUR LETTS
Broadway Department Store
HOME 10571. BDWY. 4944. BROADWAY COR. 4TH. LOS ANGELES.

Dinner 30c
Fourth Floor

July Purchase Number 1

Purchased 300 New Corsets American Lady $1.50 Grade Factory Discontinued Models, in Sale at . . **79c**

—Don't think because it's a discontinued model that the corset is old or out-of-date. On the contrary, it's a regular 1910 style. In the medium bust and hip, just like the illustration.
—It's been a very popular model for the medium figure. Full gored corset, well boned. Made with four hose supporters.
—Consider these splendid corsets, made of batiste, trimmed at top and bottom with fine lace. Complete size range from 18 to 30.
—These corsets came at the request of our representative, who asked the American Lady makers to favor us with this discontinued line, and they're here, 300 of them. Corsets you cannot buy in the regular way for less than $1.50. Perfect in every way, while the 300 of them last. Second floor. Come early.

Long Silk Gloves Featured in This Notable Purchase

Long lisles and long silk gloves at prices that mean great saving opportunities. One of the important features for this great series of July sales. Five bargain lots, as follows:

FINE 16-BUTTON SILK GLOVES 50c
It's hard to appreciate the fine quality of silk in these gloves at 50c. All have double-tipped fingers. Choice of black, tan and blue. A rare opportunity to buy such gloves at, pair 50c.

16-BUTTON SILK GLOVES 59c
When you see these gloves you'll not be satisfied with a single pair—you'll want several. Extra grade of silk; black, white, tan, brown and navy; two clasps at wrist. July purchase price, 59c.

16-BUTTON SILK GLOVES . . 65c
Note that these are full 16-button length; double-tipped fingers. An excellent color range; black, white, tan, brown, old rose, wistaria, sage, green, gray and navy. Sale price, pair 65c.

16-BUTTON LISLE GLOVES . . 25c
Just to feel the quality of the lisle is to realize their wonderful worth at 25c. Two clasps at wrist. Black, white and assorted tans and grays. While they last, pair 25c.

16-BUTTON LISLE GLOVES . . 29c
One of the biggest features from this great July purchase. Full 16-button length. Two corozo clasps at wrist, three rows of embroidery on back. Sizes 6 to 7½. Select from black, white, assorted tans and grays.

Sale of K. T. K. Whitewear For Hotel and Restaurant Proprietors.

Here's an opportunity for those interested to buy the celebrated K.T.K. hotel ware at prices that would ordinarily secure only unreliable wares. This is a sale that will intensely interest every hotel and restaurant proprietor. For instance—

$1.10 Pie Plates, dozen 80c
$1.30 6-inch Plates, dozen 75c
$1.50 7-inch Plates, dozen 90c
30c Round Sugar Bowls, each 20c
$1.25 Individual Creamers, dozen 60c
$1.40 4-inch Bakers, dozen $1
55c Ice Cream Dishes, dozen 35c

These articles are very useful for the camp or beach cottages, where dinnerware receives severe treatment and utmost service is essential.

French Gray Enamelware

This is a good grade of French gray enamelware. Some of the pieces have slight imperfections, but all are bargains.

Sink Strainer 10c—Round style; a special at 14c.

23c Buckets 17c—2-qt. size; seamless; very convenient.

DESMOND'S

Corner Third and Spring Streets
Douglas Building

About all that's necessary to make you a steady friend of this store is to get you inside our doors and give you a taste of our quality, showing you how we serve our friends, the values we give for the money. We're running the best clothing store in Los Angeles, and if you haven't found it out, you will, some day, and you'll wonder why you didn't before.

Men's and Young Men's Suits at

25 Per Cent Reduction

Positively Nothing Reserved

This means your choice of any Full Dress Suit, Overcoat, Tuxedo or Business Suit or separate trousers in the house at a reduction of 25 per cent. These suits are all from our own stock and the best clothes for the money you ever saw. A positive, unmistakable value, made exclusively for us.

At $7.50

We place on sale all suits formerly sold for $10.
ONE-FOURTH OFF on all Straw and Panama Hats.
ONE-FOURTH OFF ON ALL TRUNKS.

The Best Clothes—The Fairest Prices.
Shields & Orr
TAILORS
201-205 Delta Building,
426 South Spring Street.

MOORE'S
POISON OAK
NEVER FAILING REMEDY 30 YEARS THE STANDARD
PILES, CHILBLAINS, FELONS, BURNS, ETC.
A VALUABLE HOUSEHOLD SALVE.
ALL DRUGGISTS HAVE IT OR WILL OBTAIN ON REQUEST
ACCEPT NO SUBSTITUTES.
Price 25 Cents
LANGLEY & MICHAELS CO. SAN FRANCISCO.

Exclusive Ladies' Tailors
A. GREENE & SON
LOS ANGELES, CAL.
321-325 West 7th Street

Choice Meats
Lowest prices. "Pay cash and save money" at
THE NEWMARKET
522 and 524 S. Broadway

Jeffries---Johnson Fight Pictures
Exclusive State rights for sale. California, Oregon, Nevada, New Mexico, Arizona. Submit offers. You must be prepared to pay cash. Rights to States guaranteed one set of pictures complete, cost $1200. You will have to act quick.
CLUNE FILM EXCHANGE
727 South Main Street
Los Angeles, Cal.

Hoffman's Millinery
425 SOUTH BROADWAY.
Home P4058.

SPORTING NEWS, LOCAL AND TELEGRAPHIC.

STILL AT IT.

ANGELS TAKE OPENING GAME.

Hooligans Guilty of Ragged Fielding Stunts.

Willett Is Bumped Hard at the Right Time.

Holiday Crowd Turns Out to See the Struggle.

Los Angeles, 4; Vernon, 2.

Hap Hogan's Hooligans were too ...rvous to play winning ball yester...y, and just at the times when Wil...t needed gilt-edged support, he ...n't get it. Tozer was as wild as a ...arch hare, but the team backed him ... so well that there was never any ...ubt as to how the contest would ...d.

A large-sized crowd was on hand to ... the local teams clash, and the Ver...nites were not without a large num... of sympathizers. Both teams tried ...rd to win, and there was consider...le crabbing over decisions. Mc...eevy, however, ruled with an iron...oved hand, and there were no seri...s interruptions.

Hogan nearly yelled his head off in ...aching from the third-base line. ...t the Hooligans were nervous, prob...ly as a result of the long trip ...uth, and although Willett tried hard ...hold the Angels safe he was unable ...do it.

The Angels cinched the game in the ...h inning, when they made three ...s, which, coupled with errors, netted ...ree runs. In the first frame they ...t a man home on a hit and errors ... Willett, R. Brashear, Stovall and ...own.

The Hooligans batted in a run in ...e second and another in the eighth, ...t the Angels' good fielding kept ...wn the tallies.

PLENTY OF ERRORS.

After Daley struck out in the first ...ning, Bernard poked one at Willett, ...no made a wild throw to first, and ...e runner landed on second. He ...nt to third on a passed ball. How...d went out to Kitty Brashear, un...sisted. R. Brashear booted Dillon's ...ounder, and Bernard scored. Murphy ...nt up a long fly to Stovall, who ...uffed the ball, but Roth ended the ...ning by going out, Lindsay to N. ...rasnear.

The Hooligans tied the score in the ...cond. R. Brashear walked, and ...urrell sacrificed him along. Lind...y dropped a Texas leaguer into left ...ld, and Brown slugged the ball over ...urphy's head for two sacks, sending ...rashear across the plate. Lindsay ...s caught at third, on the same ...ay, and Willett was thrown out at ...st by Howard.

After the fifth inning there was ...othing to it but Los Angeles. In ...at inning Waring fouled to Bra...ear, and Tozer was given free trans...rtation. Daley rapped out a two...agger to the score board, sending ...ozer to third. Lindsay juggled Ber...rd's grounder, and Tozer sprinted ...ome. Howard followed with a single ... right, Daly scoring. Dillon sent a ...eble grounder to Kitty Brashear, and ...urphy hit through Lindsay, sending ...ernard nome. Howard was thrown ...t at the plate trying to get in after ...ernard.

In the eighth Stovall scored from ...hird, while Dillon was running down ... Brashear, between first and sec...nd, after he had been caught steal...g. Score:

VERNON.

	A.B.	R.	B.H.	S.B.	P.O.	A.	E.
...arlisle, lf	2	0	0	0	1	1	0
...ovall, cf	4	1	2	0	1	0	1
... Brashear, 1b	3	0	0	0	17	1	0
...y, rf	2	0	0	0	2	1	0
... Brashear, 2b	3	1	1	0	0	2	1
...urrell, 3b	2	0	0	1	0	4	0
...indsay, ss	3	0	1	0	0	1	1
...rown, c	4	0	1	0	2	1	0
...illett, p	3	0	0	0	1	4	1
...mith	1	0	0	0	0	0	0
Totals	28	2	5	1	24	15	4

LOS ANGELES.

	A.B.	R.	B.H.	S.B.	P.O.	A.	E.
...aley, cf	4	1	1	0	1	0	0
...ernard, rf	4	2	1	0	1	0	0
...oward, 2b	3	0	1	1	2	5	0
...illon, 1b	4	0	0	0	15	2	0
...urphy, lf	4	0	1	0	1	1	0
...oth, 3b	4	0	0	0	1	0	0
...elmas, ss	2	0	0	0	1	3	0
...aring, c	3	0	0	0	3	3	0
...ozer, p	2	1	0	0	2	4	0
Totals	30	4	4	1	27	18	0

*Batted for Lindsay in ninth.

SCORE BY INNINGS.

	1	2	3	4	5	6	7	8	9	
...ernon	0	1	0	0	0	0	0	1	0	2
Base hits	0	2	0	0	1	1	0	1	0	5
...s Angeles	1	0	0	0	3	0	0	0	x	4
Base hits	1	0	0	0	3	0	0	0	x	4

SUMMARY.

Two-base hits—Brown, Stovall, Daley.
Sacrifice hits—Burrell, N. Brashear, Lindsay.
Bases on balls—Off Tozer, 5; Willett, 1.
Struck out—By Tozer, 4; Willett, 2.
Double plays—Howard to Delmas to Dillon.
Passed ball—Brown.
Hit by pitched ball—Howard.
Time of game—1h, 50m.
Umpire—McGreevy.

NOTES OF THE GAME.

Tozer walked Carlisle, the first man ...p in the first, and Hap Hogan, who ...as coaching at third, went wild with ...oy. Hap worked like a Trojan for vic...ory.

Bernard got a big hand for pulling ...own Stovall's long fly to the right ...orner of the lot in the first inning.

A holiday crowd turned out to see the ...truggle.

Both teams were nervous in the ...pening innings. Tozer led the Angels ...n the ballooning tendency. Willett and ...rown were slightly rattled when Ber...ard was on third.

All the Hooligans got a hand when ...hey came to the bat.

Howard received a swift insnoot in ...he ribs in the third.

Bernard got second by a hair's ...readth on a long slide, but it did no ...ood as Dillon went out, retiring the ...ide.

Burrell dropped Roth's hot grounder ...wice in the fourth but by a speedy ...hrow got the runner at first.

With two down in the fifth Stovall ...it the center field fence for two bases. ...R. Brashear then was walked but two ...en were gone and Coy was easy.

Daley's two-sacker in the fifth start...d the fun for the Angels. It landed ...ozer on third and he scored when ...indsay juggled Bernard's grounder. ...aley reached home on Howard's clean ...ingle to right. Murphy hit to left, Ber...ard scoring, but Howard was caught ...liding into the plate, Carlisle to Brown.

Coy got a life when his hard grounder ...lanced off Delmas's glove in the sixth, ...ut he was doubled up with Burrell ...n a fast play, Howard to Delmas to ...illon.

Tozer stopped Brown's hot liner, but ...et it go, and then threw Brown out in ...he seventh.

Kitty Brashear, unassisted, retired ...ve batsmen at first base.

BAUM DOPES THEM.

SECOND SEAL DEFEAT.

[ASSOCIATED PRESS NIGHT REPORT.]

Francisco went down to its second defeat of the week at the hands of Sacramento this afternoon by a score of 5 to 2.

"Spider" Baum pitched an excellent game from the start and had the Seals under control at all times.

After the second frame, when the tailenders cracked out a few timely hits and the locals helped them to five runs with some bungling stunts in the field, the game was a runaway match.

Eastley for the locals pitched a fair game, but the second inning's work did the damage. Score:

SACRAMENTO.

	A.B.	R.	B.H.	S.B.	P.O.	A.	E.
Shinn, 2b	5	1	1	0	4	5	0
Burns, ss	5	0	1	1	3	2	0
Perry, lf	3	0	0	1	1	0	0
Danzig, 1b	4	0	0	0	9	1	0
Boardman, 3b	4	1	2	0	3	1	0
Briggs, rf	3	1	0	0	0	0	1
Heistler, cf	3	1	1	0	2	0	0
LaLonge, c	4	0	2	0	3	0	0
Baum, p	4	1	1	0	2	4	0
Totals	35	5	8	2	27	13	1

SAN FRANCISCO.

	A.B.	R.	B.H.	S.B.	P.O.	A.	E.
Madden, cf	4	0	1	1	2	0	0
Shaw, 3b	1	0	0	0	0	0	0
Vitt, 2b., 3b	4	1	1	0	2	2	0
Tennant, 1b	4	0	1	0	8	0	1
Bodie, lf	4	0	1	0	3	0	0
Melchoir, rf	3	0	0	0	2	0	0
Berry, c	3	0	0	0	7	2	1
McArdle, ss	4	1	1	0	1	2	1
Eastley, p	3	0	1	0	0	1	1
Mohler, 2b	3	0	1	0	2	2	0
Totals	33	2	7	1	27	9	4

SCORE BY INNINGS.

	1	2	3	4	5	6	7	8	9	
Sacramento	0	5	0	0	0	0	0	0	0	5
Base hits	0	4	1	0	0	1	1	0	1	8
San Francisco	0	0	0	0	0	1	1	0	0	2
Base hits	1	0	1	1	0	2	2	0	0	7

SUMMARY.

Two-base hits—Bodie, McArdle.
Sacrifice hit—Briggs.
First base on called balls—Eastley, 2; Baum 2.
Struck out—Eastley, 5; Baum, 3.
Double plays—Baum to Shinn to Danzig.
Wild pitch—Baum.
Time—1h. 35m.
Umpire—Van Haltren.

BACK ON TOP.

PORTLAND IS LEADING.

[ASSOCIATED PRESS NIGHT REPORT.]

PORTLAND, July 13.—By winning from Oakland today Portland gets on top of the percentage ladder. Seaton pitched fine ball for eight innings, but, showing signs of weakening in the ninth was relieved by Gregg. Oakland used thirteen men in the game, four extra men leaving the bench in the ninth. Score:

OAKLAND.

	A.B.	R.	B.H.	P.O.	A.	E.
Swander, rf	4	0	2	1	0	0
Wolverton, 3b	3	0	0	1	2	0
Maggert, lf	3	0	0	2	0	0
Cameron, 1b	2	0	0	13	2	0
Carroll, cf	3	0	0	0	0	0
Cutshaw, 2b	3	0	0	2	8	0
Wares, ss	3	0	0	0	3	0
Mitze, c	1	0	0	4	0	0
Lively, p	3	0	0	1	2	0
*Thomas	0	0	0	0	0	0
**Christian	0	0	0	0	0	0
!Hogan	0	0	0	0	0	0
!!Harkins	0	0	0	0	0	0
Totals	25	0	2	24	15	0

PORTLAND.

	A.B.	R.	B.H.	P.O.	A.	E.
Ryan, lf	4	1	1	2	0	0
Olsen, ss	3	0	0	4	8	0
Rapps, 1b	3	0	1	8	1	1
Fisher, c	3	0	0	7	3	0
Martinke, rf	2	0	0	2	0	0
Casey, 2b	2	0	0	3	1	2
Hetling, 3b	3	0	0	1	1	0
Speas, cf	3	0	1	0	0	0
Seaton, p	3	0	0	0	0	0
Totals	26	1	3	27	14	3

*Batted for Mitze in ninth.
**Ran for Lively in ninth.
!Ran for Wolverton in ninth.
!!Batted for Maggert in ninth.

SCORE BY INNINGS.

	1	2	3	4	5	6	7	8	9	
Oakland	0	0	0	0	0	0	0	0	0	0
Base hits	1	0	0	0	0	1	0	0	0	2
Portland	1	0	0	0	0	0	0	0	x	1
Base hits	2	0	0	0	1	0	0	0	x	3

SUMMARY.

Struck out—By Seaton, 5; Gregg, 1; Lively, 4.
Bases on balls—Off Seaton, 4; off Gregg, 1; Lively, 1.
Double plays—Olsen to Rapps; Hetling to Rapps to Olsen.
Sacrific hits—Olsen, Mitze.
Stolen bases—Cameron.
Hit by pitched ball—Martinke.
First base on errors—Oakland, 2.
Left on bases—Oakland, 4; Portland, 4.
Innings pitched—Seaton, 8 2-3; Gregg, 1-3.
Base hits—Off Seaton, 2.
Time—1h, 25m.
Umpires—Finney and Hildebrand.

NATIONAL LEAGUE.

PHILLIES TROUNCE CUBS.

[ASSOCIATED PRESS NIGHT REPORT.]

CHICAGO, July 13.—Philadelphia today took the opening game from Chicago 2 to 1, scoring the winning run in the ninth when Evers fumbled Brant's bounder. Magee led off in this inning with a triple to right field. Chance was ordered to the bench for protesting in the third. Score:

Chicago, 1; hits, 6; errors, 2.
Philadelphia, 2; hits, 4; errors, 0.
Batteries—Reulbach and Archer; Moore and Moran.

DRUCKE LOSES GAME.

[ASSOCIATED PRESS NIGHT REPORT.]

PITTSBURGH, July 13.—Pittsburgh today shut out New York, 4 to 0, in a game that bristled with fine plays. To Drucke's error, a dropped throw at first base, and his base on balls, the only one he gave, can the defeat of New York be attributed. Camnitz was master of the field from beginning to end. Score:

Pittsburgh, 4; hits, 4; errors, 0.
New York, 0; hits, 3; errors, 3.
Batteries—Camnitz and Gibson; Drucke and Schlei.

HOBBY'S TRIPLE WINS.

[ASSOCIATED PRESS NIGHT REPORT.]

CINCINNATI, July 13.—Rowan held Boston to two hits today and had no difficulty shutting the visitors out by a score of 2 to 0. Brown pitched well in all but the sixth inning, when a base on balls, Hoblitzell's triple and a single allowed both of Cincinnati's runs. Score:

Boston, 0; hits, 2; errors, 0.
Cincinnati, 2; hits, 9; errors, 0.
Batteries—Brown and Rariden; Rowan and McLean.

BELL IS HIT HARD.

[ASSOCIATED PRESS NIGHT REPORT.]

ST. LOUIS, July 13.—St. Louis won from Brooklyn today, 9 to 3. Bell was hit hard in the second inning while Harmon pitched creditable ball throughout the game. Score:

St. Louis, 9; hits, 11; errors, 1.
Brooklyn, 3; hits, 8; errors, 3.
Batteries—Harmon and Phelps; Bell, Miller and Erwin.

AMERICAN LEAGUE.

HOMER IN FOURTEENTH.

[ASSOCIATED PRESS NIGHT REPORT.]

PHILADELPHIA, July 13.—Barry ended a pitchers' battle between Morgan and Lake in the fourteenth inning today by making a home run with two men out, the score being 2 to 1. The ball rolled under a gate and went into the left field bleachers. Philadelphia made six hits for extra bases but could score only two runs. Score:

St. Louis, 1; hits, 9; errors, 1.
Philadelphia, 2; hits, 12; errors, 0.
Batteries—Lake and Stephens; Morgan and Thomas.

LAJOIE HITS BALL.

[ASSOCIATED PRESS NIGHT REPORT.]

NEW YORK, July 13.—Cleveland both outbatted and outfielded New York today and captured the first game of the year on the local grounds, 9 to 2. Lajoie's hitting featured the ... of them bunts, and a double. Score:

Cleveland, 9; hits, 13; errors, 2.
New York, 2; hits, 6; errors, 4.
Batteries—Koestner, Harkness and Easterly; Fisher, Hughes and Mitchell.

BREAKS LOSING STREAK.

[ASSOCIATED PRESS NIGHT REPORT.]

DETROIT, July 13.—Detroit broke its losing streak today, beating Washington, 7 to 6, after a great uphill battle. Crawford's drive with two men on bases and two out in the ninth decided the game. It would have been good for a home run if another tally had been needed. Score:

Washington, 6; hits, 12; errors, 0.
Detroit, 7; hits, 9; errors, 1.
Batteries—Mullin and Stanage; Gray, Johnson and Street.

BOSTON BEATS WALSH.

[ASSOCIATED PRESS NIGHT REPORT.]

BOSTON, July 13.—Walsh was batted hard by Boston today and the locals won the first game of the series from Chicago, 5 to 1. Rain prevented a double contest, but two games will be played tomorrow. Score:

Chicago, 1; hits, 5; errors, 1.
Boston, 5; hits, 9; errors, 4.
Batteries—Walsh and Sullivan; Hall and Carrigan.

MINOR LEAGUES.

WESTERN LEAGUE.

At St. Joseph—Topeka, 6-3; St. Joseph, 3-13.

At Des Moines — Lincoln, 8; Des Moines, 4.

At Denver—Denver, 13; Wichita, 4.

At Sioux City—Sioux City, 16; Omaha, 4.

AMERICAN ASSOCIATION.

At Indianapolis—Kansas City, 4; Indianapolis, 0.

At Toledo—St. Paul, 0; Toledo, 4.

At Columbus—Minneapolis, 5; Columbus, 4.

At Louisville—Milwaukee, 1; Louisville, 0.

EASTERN LEAGUE.

Baltimore, 7; Jersey City, 2.
Rochester, 5-2; Buffalo, 2-1.
Newark, 9; Province, 4.
Montreal, 11-5; Toronto, 10-2.

SOUTHERN ASSOCIATION.

Chattanooga, 1-1; Montgomery, 3-0.
Atlanta, 5; Birmingham, 3.
Nashville, 9; New Orleans, 10.
Mobile, 3; Memphis, 0.

STANDING OF THE CLUBS.

NATIONAL LEAGUE.

	Played.	Won.	Lost.	P.C.
Chicago	71	44	27	.620
New York	70	42	28	.600
Pittsburgh	68	36	32	.529
Cincinnati	74	39	35	.527
Philadelphia	70	34	36	.486
Brooklyn	72	32	40	.444
St. Louis	74	32	42	.432
Boston	77	29	48	.377

AMERICAN LEAGUE.

	Played.	Won.	Lost.	P.C.
Philadelphia	73	50	23	.685
New York	73	43	30	.589
Boston	74	42	32	.568
Detroit	77	42	35	.545
Cleveland	68	32	36	.471
Chicago	72	31	41	.431
Washington	74	29	45	.392
St. Louis	71	22	49	.310

PACIFIC COAST LEAGUE.

	Played.	Won.	Lost.	P.C.
Portland	93	51	42	.548
San Francisco	104	56	48	.538
Los Angeles	105	55	50	.524
Oakland	105	54	51	.514
Vernon	100	51	49	.510
Sacramento	99	36	63	.364

AMERICAN ASSOCIATION.

	Played.	Won.	Lost.	P.C.
Minneapolis	84	56	28	.667
St. Paul	83	53	30	.639
Toledo	81	46	35	.568
Kansas City	79	39	40	.494
Columbus	78	35	43	.449
Milwaukee	82	34	48	.410
Indianapolis	83	33	50	.398
Louisville	82	30	52	.366

WESTERN ASSOCIATION.

	Played.	Won.	Lost.	P.C.
Sioux City	77	49	28	.636
Denver	77	46	31	.606
Wichita	78	43	35	.551
Lincoln	77	41	36	.532
Omaha	78	36	42	.462
Des Moines	82	35	47	.427
St. Joseph	76	32	44	.421
Topeka	74	27	47	.365

EASTERN LEAGUE.

	Played.	Won.	Lost.	P.C.
Newark	79	50	29	.633
Rochester	72	40	32	.556
Toronto	76	41	35	.539
Baltimore	76	39	37	.513
Providence	71	34	37	.479
Buffalo	73	32	41	.438
Jersey City	74	31	43	.419
Montreal	70	27	43	.386

SOUTHERN LEAGUE.

	Played.	Won.	Lost.	P.C.
New Orleans	80	49	31	.613
Atlanta	75	43	32	.573
Birmingham	78	41	37	.526
Chattanooga	77	40	37	.519
Nashville	78	36	42	.462
Montgomery	83	38	45	.458
Memphis	82	36	46	.439
Mobile	78	33	45	.423

VAGRANT WINS RACE.

Beats Shyessa from New York to Bermuda by Half an Hour, Corrected Time.

[ASSOCIATED PRESS NIGHT REPORT.]

HAMILTON (Bermuda,) July 13.—The Vagrant won the Atlantic Yacht Club's race from New York to Bermuda, crossing the finishing line at 11 o'clock this morning.

The Shyessa, which had a time allowance of one hour and thirty minutes, finished at 1 o'clock.

The winner is owned by Harold S. Vanderbilt and flies the flag of the New York Yacht Club. Her competitor is owned by Demarest Lloyd of the Eastern Yacht Club, of Marblehead, Mass.

There were but two yachts in the race. They started on their voyage of 650 nautical miles at 4:45 o'clock Saturday afternoon July 9.

BOWLING SCORES.

ELECTRIC LEAGUE GAMES.

WESTINGHOUSE.

	1.	2.	3.	4.	5.	T'l.	Av.
Moran	158	143	181	131	185	798	159 3-5
Potts	156	155	185	162	128	786	157 1-5
Hoag	128	142	124	139	149	683	136 3-5
Team totals	442	441	490	432	462	2,267	

NEWBERRY-BOWERS.

	1.	2.	3.	4.	5.	T'l.	Av.
Arbogast	164	168	141	150	168	791	158 1-5
Bower	130	140	126	104	149	649	129 4-5
Spilsbury	108	148	159	151	154	720	144
Team totals	402	456	426	405	471	2,160	

WINDSOR OPENING.

BOUQUET AT TOP WEIGHT.

[ASSOCIATED PRESS NIGHT REPORT.]

DETROIT, July 13.—Bouquet was given top weight in the Frontier Handicap, which is to be run on the opening day's races at the Windsor track on next Saturday.

Bouquet's impost is 126 pounds, Guy Fisher ranks second with 118 and Detective third with 117 pounds. There are forty-seven nominations to the Frontier, which is at a mile and a sixteenth.

Six hundred horese are at the Windsor track. There are seven races on Saturday's programme, including the stake and an event over the jumps.

SHOOTING CONCLUDED.

BISLEY (Eng.) July. 13.—Shooting was concluded today in the first stage of the competition for His Majesty's the King's prize. Capt. Campbell of the Eighth Argyles captured the bronze medal, with a record rifle score of 104 out of a possible 105. Sergt. Morris of Canada was second with 103.

A folding iron cabinet, holding all the irons and closing into small com... pass when not in use, is a Philadel...

HEAVY TACKLE.

AFTER GAME OF DEEP SEA.

Rickard and Jeffries to Fish at Catalina.

Tex May Be Angling for Big Return Match.

Goodwin to Entertain at Santa Monica Home.

Tex Rickard, who was so successful in pulling off the Jeffries-Johnson fight in Reno, July 4, is visiting in Los Angeles to enjoy a rest after his arduous labors of arranging and conducting the match.

Rickard is the guest of Nat Goodwin at the latter's cottage at Santa Monica, for a short time, and he expects to go to Catalina for a few days and enjoy the fishing.

As Jeffries is scheduled to visit the island also, these men may not only go after the big game of the seas, but may fry some of their own fish.

The story will not down that Rickard is here to see Jeff about fighting again, although he denies that it is the purpose of his visit. It is likely that the astute Rickard is killing two birds with one stone, and if Jeff cannot make up his mind what to do, Rickard will palm off his visit as one of pleasure only, but if Jeff is braced by the salt sea breezes of Avalon, Tex, no doubt, will be glad to talk business.

Rickard is pleased at the anticipation of rest and sport and hopes to pull in the tuna and yellowtail at the island resort.

STILL TALKING.

[BY DIRECT WIRE TO THE TIMES.]

SAN FRANCISCO, July 13.—[Exclusive Dispatch.] With the arrival of Tex Rickard in Los Angeles, comes the story that he is bent on interviewing Jeffries in regard to a return match with Johnson in the near future.

Tex is slated to meet the ex-champion, and just what will be the outcome of their conference is a matter of question. Berger has said that the former champion is thinking seriously of taking another fling at the black man to redeem himself, and it is possible that the Nevada promoter may do business with Jeffries.

Many of Jeffries's friends are beseeching him to make the try, and some have gone so far as to offer to bet on him if he meets Johnson again. They advance the argument that he was not right when he fought the black man on the Fourth, and are bringing this line of talk to bear on Jeffries. So far as Berger is concerned, he is going to let Jeffries unravel the problem himself.

"Jim knows how he feels better than any one else, and I am going to let him decide whether he thinks he wants to fight or not," said Berger.

"You know his friends want him to fight badly, and are trying to prevail upon Jeff to get in harness again. It is all up to him, though."

WOULD BET MORE.

STILL BELIEVES IN JEFF.

[BY DIRECT WIRE TO THE TIMES.]

SAN FRANCISCO, July 13.—[Exclusive Dispatch.] Bob Vernon, a close friend of Jeffries, who came all the way from New York to watch Jim train at Rowardennan and Moana Springs and who lost thousands on him, is willing to bet $10,000 that Jeff can still whip Johnson. Vernon left for New York today.

With Hector McKenzie, the Australian fight promoter, Vernon was one of the heaviest losers by Jeff's defeat at Reno but this did not shake his faith in Jeff's fighting qualities. He still thinks if Jeff had been in the same form he was three days before the battle he would have knocked Johnson out. Vernon said before leaving:

"Let the promoters match the two again and you will see that Jim Jeffries is still a great fighter. He was simply was not right when he fought Johnson July 4. His friends know what a man he is and we are willing to bet our money he is the black man's superior."

FIGHT IS ALL OFF.

FEAR FOR EXPOSITION.

[BY DIRECT WIRE TO THE TIMES.]

NEW ORLEANS, July 13.—[Exclusive Dispatch.] Emphatically declaring that he would permit nothing to take place in Jefferson Parish that would tend to injure the cause of New Orleans in securing the Panama Exposition, Sheriff Marrero today put a quietus on the plans of fight promoters to pull off on Labor Day a forty round prize fight between Ad Wolgast, champion lightweight of the world, and Battling Nelson, former champion.

Promoters oft the fight had made preliminary plans and had arranged to remodel the arena so as to seat many thousands more persons, making it a great Labor Day bout.

Hearing of the project, directors of the Panama Exposition Company were indignant, arguing that if San Francisco could not allow the great Johnson-Jeffries fight because of exposition prospects, how much less could New Orleans afford to pull off a Nelson-Wolgast fight.

DRAWS CONCLUSION.

SUPREME JUSTICE TALKS.

[ASSOCIATED PRESS NIGHT REPORT.]

NEW YORK, July 13.—No moving pictures of the Jeffries-Johnson fight will be shown in Hudson county, New Jersey.

Justice Swayne of the State Supreme Court told the Hudson county grand jury today that it will be their duty to take prompt action if any attempt is made to exhibit the pictures in Jersey City.

"Our Legislature has passed a law making prize fighting in this State a misdemeanor," said the justice. "Any person attending a prize fight is also guilty of a misdemeanor, and any pictures of a prize fight are illegal."

FIGHT CARD OFF.

OAKLAND TAKES ACTION.

[BY DIRECT WIRE TO THE TIMES.]

SAN FRANCISCO, July 13.—[Exclusive Dispatch.] The fighting game met with quite a reverse at the hands of the Oakland Police Commission today, when the West Oakland Club was refused a permit, and it looks as if the trans-bay fans will be without their favorite pastime for some time to come.

On this side of the bay Jim Griffin is going ahead with all arrangements ... dent that he will meet with no such handicaps as befell Blot last month. He will stage only ten-round, no-decision boxing contests.

GOTCH DENIES IT.

IS POSITIVE ABOUT IT.

[ASSOCIATED PRESS NIGHT REPORT.]

FORT DODGE (Iowa) July 13.—Frank Gotch in an interview today, emphatically declared he would not fight Jack Johnson.

"I am well satisfied with the mat honors I have won," declared the champion wrestler. Gotch refused to say whether he would retire from the mat.

GOVERNOR WILLING.

WASHINGTON IS PEACEABLE.

[ASSOCIATED PRESS NIGHT REPORT.]

TACOMA, July 13.—If officials of the State of Washington see fit to allow exhibitions of the pictures of the Jeffries-Johnson prize fight, Gov. M. E. Hay will not interfere. Gov. Hay said tonight:

"We are living in a peaceable State. The Gans-Nelson fight pictures were exhibited generally in this State and there were no race riots and there was no agitation to stop their exhibition."

ON THE LINKS.

SECKEL LEADS IN GOLF PLAY.

PAUL HUNTER IS CLOSE UP IN FIRST DAY'S WORK.

Calumet Country Club Gives Open Tournament and Thirty-one of the Western Clubs Are Represented. Chicago Golfers Challenge Other Cities for Team Match.

[ASSOCIATED PRESS NIGHT REPORT.]

CHICAGO, July 13.—Albert Seckel, intercollegiate champion, took the lead in the qualifying round of the Calumet Country Club's open golf tournament here today, when he turned in a score of 75.

Seckel played sensational golf in par figures, five strokes under bogey. On no hole did he go above par under the new system of eliminating the half strokes of par. He had a little hard luck on the first hole, when his ball rolled off the tee just as he was addressing it, but he recovered well and made the hole in par bogey.

At the end of the forenoon's play Paul Hunter of Midlothian led with a card of 76 in the qualifying round.

The Calumet Club started its open golf tournament with a large field of entries in which thirty-one of the thirty-three clubs in the Western Golf Association were included.

Among the prominent players were Robert A. Gardner, national champion; Albert Seckel, intercollegiate champion, and Fraser Hale, interscholastic champion.

ISSUE CHALLENGE.

Chicago's champion and ex-champion golfers have issued an informal challenge to any city in the United States. The members named are National Champion Robert A. Gardner of Hinsdale, Western Champion Charles Evans, Jr., of Edgewater; Intercollegiate Champion Albert Seckel of Hinsdale, and ex-National and ex-Western Champion H. Chandler Egan of Exmoor.

An eastern authority also suggested that a six-man team be placed in the field, and in this event Warren K. Wood of Homewood and Paul Hunter of Midlothian might be the other two to round out the squad, according to opinions of local experts.

The members of the proposed team last night expressed a desire to meet any team in competition for the championship of the United States or any other title which might be put up for it, and all are confident they can hold their own.

Empire City Results.

EMPIRE CITY (N. Y.) July 13.—Dalmatian won the Sea Gate Stakes, one and one-eighth miles, here today. He won galloping by three lengths from Fauntleroy.

Five and one-half furlongs: Gauntlet, won, Leah second, Planter third; time, 1:07 1-5.

Mile: Queen Marguerite won, Imitator second, Adriche third; time 1:41 2-5.

Six furlongs: Hanbridge won, Everett second, Magazine third; time, 1:11 3-5.

Mile and an eighth: Dalmatian won, Fauntleroy second, The Turk third; time, 1:53.

Five and one-half furlongs: State won, Ryestraw second, Gold of Ophir third; time, 1:07 3-5.

Bresnahan Is Poisoned.

ST. LOUIS, July 16.—Roger Bresnahan, manager-captain of the St. Louis Nationals, is confined to his apartments in a local hotel, suffering from ptomaine poisoning. He was unable to play in today's game. His condition is not serious.

Hotel Del Monte Installs Charging Plants For Electric Automobiles. Pioneers the Way to Make Touring Practical For Owners of Electrics

By shipping your car to Del Monte you will find pleasure in touring over the beautiful roads of the Monterey peninsula

Charging plants installed at Hotel Del Monte, Pebble Beach Lodge on the 17-mile drive, and Pacific Grove.

ADDRESS

H. R. WARNER,

Manager Hotel Del Monte

Fleas leave them quickly TURN UP THEIR TOES when you GET to them with *Ideal Dog Soap*

Only Pure Dog Soap. GOOD ENOUGH FOR HUMANS. Keeps dog's skin clean, clear, sleek and glossy. Kills old fleas. Keeps out new ones.

Guaranteed free from poisons or other injurious substances; brings a quick, efficient, sweet smelling lather that does the business in a jiffy.

25 cents a cake. Try one. Ask free Sample Famous Ideal Dog Biscuit. Carried exclusively by WILLIAM H. HOEGEE CO., 138 S. Main

Licensed Motor Car Association

Apperson and Reo — LEON T. ... Main ...

Autocar — M. S. BULKLEY 1310-12 S. ...

Buick — HOWARD AUTO CO. 1144 South Olive ...

Cadillac — Main 3440 — DON LEE 1218 South Main

Columbia — Bdwy. 1475 — BIRELEY & ... 1231 South ...

Detroit & Columbus

Elmore and Stearns

Franklin — Main 404 — R. C. HAM... Twelfth and Olive

Glide — Bdwy. 1931 — SHAFER-GOODE ... N. W. Cor. 10th and ...

Jackson — Bdwy. 1947 — CHARLES H. T... 1012-14 South ...

Knox — Main 7853 — HERBERT T. BROWN 1136 South Main

Locomobile — Main 2914 — Los Angeles ... Pico and ...

Lozier — Bdwy. 1784 — NASH & FENI... Tenth and Olive

Maxwell — Bdwy. 4080 — MAXWELL-BRISCOE LOS AN-GELES CO., 1027 ...

Mercer — MERCER AUTO CO. 318 W. Tenth ...

Mitchell — Bdwy. 5410 — GREER-ROBBINS CO. 1501 South Main

Matheson-Overland

Oldsmobile — Bdwy. 4762 — Rapid Power ... WOOLWINE ...

Packard-Chalmers

Palmer-Singer & Simplex

Peerless — Bdwy. 4253 — EVERITT 30. H. O. HARRISON ... 1214 South ...

Pierce-Arrow — Bdwy. 4881 — W. E. ... 1227-9 South ...

Pope-Hartford — Main 7379 — Wm. R. Ruess ... 1028 South ...

Premier — Main 679. — PREMIER MOTOR CO. L. H. SCHWAEBE, ... 1127 S. Olive St.

Pullman — Bdwy. 2907 — MILLER & WILL... 1140 South Olive ...

Regal-Corbin — BIG FOUR AUTO CO. ...

Stevens Duryea — Main 2... — Eastern Motor ... 825-827 South ...

Stoddard & Baker — ELECTRIC ... Bdwy. ...

Studebaker — Main 5470 — E. M. F. 30, FLANDERS 20, LORD MOTOR CAR ... 1032 South Olive

Thomas & Moline — Main ... — Wilson & ... 848 South ...

Winton — Bdwy. 4180 — W. D. HOWARD MOTOR ... 1288 S. Flower St.

Some of the best bargains in second-hand automobiles ever offered.

W. K. COWAN, 1140 S. Hope St.

10c a Button—$1 a Rip! Dutchess Trousers AT Silverwoods

... ROLL ... GROWING.

... and Sends ... Eternity.

... Troubled ... Tank.

... Well-Known ... Circles.

An examination of ... showed that the ... burst, tearing to shreds ... envelope directly above ... struction of this envel... bow to collapse. The ... ment was still filled ... it struck the ground.

The death of Erbslohe ... panions with the de... balloon from which ... following close on the ... Count Zeppelin's De... caused gloom in aëro...

The public had scar... from the shock caused ... dental death of Charles ... the English aviator, ... that Erbslohe had been ... long list of Germans ... their lives while ballo...

The Erbslohe was ... year and had had a ... The first time it ascen... into a clump of trees ... pants narrowly escaped ... days ago during at tria... peller was broken. ... which was of the non-... just been made ever ... the establishment of ... service between Eberg... points. Today it was ... final test.

Oscar Erbslohe had ... daring and successful ... in the St. Louis aërial ... won the international c... been taken the year be... tenant Frank P. Lahm ... covered a distance of 876 ... ing at St. Louis he land... Park, N. J., two miles ... the point of ascent tha... competitor, M. Leblanc ... who came nown at Her... J. Erbslohe on that occ... the balloon Pommern.

In February, 1909, Erbs... remarkable balloon trip ... Alps. His balloon, the ... amined in the air for ... showing a maximum altit... 18,000 feet. An average ... of about 12 degrees belo... experienced.

TOOK CHANC...

STRAIN WAS TOO ...

[ASSOCIATED PRESS DA...

NEW YORK, July 13.—... Stewart Rolls, who was ... accident at the aviatio... Bournemouth, Eng., yeste... have come to the United ... fall to give exhibitions o... to enter any competition ... be held.

The Aëro Club of the U... dom had selected him as ... three aviators to represen... dom in the international m... den City, L. I., in the aut...

Cable messages from ... say that the aviators there ... Capt. Rolls lost his life ... error of judgment in des... fast at too great an angle ... Drexel, the American who ... ing in the meet, says:

"I was watching Capt. ... descended. He came dow... engine racing and so put ... strain on the machine whe... to check his descent. Th... aëroplane is a very quick-... chine. Rolls brought up hi... very quickly; the strain on ... great and the wires broke.

McArdle, Drexel's partner, ... "Rolls tried to do the ... with his machine and so c... death. He descended at to... angle and when he discovere... he tried to bring his mach... easier angle. His descen... rapid to do this. The mac... not stand the strain."

John Dunville, a noted ... said that Capt. Rolls just be... cended said to him: "I think ... petition is a dangerous one."

AERO CLUB MEETI...

MAY ASK FOR FU...

[BY DIRECT WIRE TO THE ...

NEW YORK, July 13.—... Dispatch.] An executive me... held in the office of Clifford ... mon today to draw up co... and bylaws of the newly ... National Council of the Aër... America. Several members ... clubs and others were prese... Constitution and bylaws ... cided upon finally and thes... submitted to the delegates of ... independent clubs when they ... for the first convention of the ... Council in this city next Dec...

It is probable that the ... Council will collect a consider... of money from the clubs ... with it, and that this mone... turned over to the subscrib... mittee of the international ... meet for additional prizes an... along the first international ... tournament held in the Unite... The council will act as th... custodian of the records of ... ternational balloon race wh... start from St. Louis on Octob...

TRANSFER SLIPS.

...UR BICYCLE RIDERS ARE MADE PROFESSIONA...

[ASSOCIATED PRESS NIGHT REPORT.]

... July 11.—F. F. Kel... of the board of con... National Cycling Asso... that thirty-six riders ... competing in amateur ... transferred to the ... cyclists. Twenty-... been racing at the ... Newark, N. J.; ... in and near Boston, ... riding in Salt Lake ...

... transferred is Chris ... who was the ... in the tables for ... championship with eleven ... Vandendries, who is a ... New York Athletic ... member of the ...

... riders transferred ... Ernest Jokus, ... Courtney Peer and ... all of Newark, and ... National Turnverein ... Wright, Salt Lake ... Toronto; Lloyd ... Thomas and John Green, San Francisco; Joe Mesigal, Chicago; E. ... lisler, Springfield, Mass.; Willi... burn, Werner Beck, Joseph Pa... and Martin Ryan, all of Newark; ... tin Kessler and Samuel Rein ... York City; Victor Anderson an... B. Hawkins, Century Road Club ... ciation, and Michael Journey, ... N. J.

The Boston riders who will he... compete for cash prizes are To... nelly, R. H. Rollins, Cornelius C... ly, A. S. Reasins, A. V. Haye... Archie K. Montague, all of Bost... S. Grant, Lynn, Mass., and E. L... gan, Wooster, Mass.

The riders at Salt Lake City w... now professionals are: R. F. D... bacher, ..., McCormick, A. Broa... J. Berrsa, J. A. McNeil and ... Hume.

The transfers were made at a ... ing of the board of control upo... sentation of proof that all the ... had accepted cash prizes inste... jewelry or merchandise. Hereaf... entries in amateur champio... events must satisfy the board of ... amateur standing before they w... allowed to compete.

MAKES A BREAK.

...N'S NAME MENTIONED AND PELLETIER LOSES JO...

[BY DIRECT WIRE TO THE TIMES.]

... July 13.—[Exclusive ... Pelletier, press ... E. M. F. Company, ... which recently ... of J. P. Morgan ... is on his way to ... his $50,000 a ...

... Company ... the E. M. F. and ... any more ma... concern was left ... Not only did ... to market the ... going to get an ... the E. M. F. ... other agents. ... to Pelletier into ... last. He immediately wired copy for ad... tising to thirty-five different cities.

When the court granted the inj... tion December 29, the advertisem... had already appeared in the new... pers of the thirty-five cities. It ... more than 1200 machines and bro... in other orders. Then the synd... was formed which bought out th... M. F. Company and Pelletier was ... en $200,000 worth of stock of the ... trust.

Recently disagreements have ar... over his publicity methods. J. ... Morgan did not like to have it ... nounced that he was at the head ... the big company. The result wa... announcement this week that P... tier had resigned. His stock was ... chased by the trust at par.

An examination of the wreckage showed that the benzine tank had burst, tearing to shreds the rubber envelope directly above it. The destruction of this envelope caused the bow to collapse. The stern compartment was still filled with gas when it struck the ground.

The death of Erbslohe and his companions with the destruction of the balloon from which he had escaped, following close on the disaster to Count Zeppelin's Deutschland, has caused gloom in aeronautical circles.

The public had scarcely recovered from the shock caused by the accidental death of Charles Stewart Rolls, the English aviator, when it learned that Erbslohe had been added to the long list of Germans who had lost their lives while ballooning.

The Erbslohe was constructed last year and had had a dubious career. The first time it ascended it crashed into a clump of trees and its occupants narrowly escaped injury. A few days ago during at trial flight a propeller was broken. The balloon, which was of the non-rigid type, had just been made over preparatory to the establishment of a passenger service between Ebergeld and near-by points. Today it was inflated for a final test.

Oscar Erbslohe had made many daring and successful balloon flights. In the St. Louis aerial race when he won the international cup which had been taken the year before by Lieutenant Frank P. Lahm at Paris, he covered a distance of 876 miles. Starting at St. Louis he landed at Asbury Park, N. J., two miles further from the point of ascent than his nearest competitor, M. Leblanc, of France, who came nown at Herbertsville, N. J. Erbslohe on that occasion piloted the balloon Pommern.

In February, 1909, Erbslohe made a remarkable balloon trip across the Alps. His balloon, the Berlin, remained in the air for thirty hours, showing a maximum altitude of about 15,000 feet. An average temperature of about 12 degrees below zero was experienced.

TOOK CHANCES.
STRAIN WAS TOO GREAT.

[ASSOCIATED PRESS DAY REPORT.]

NEW YORK, July 13.—Capt. Charles Stewart Rolls, who was killed in an accident at the aviation meet at Bournemouth, Eng., yesterday, was to have come to the United States this fall to give exhibitions of flying and to enter any competition which might be held.

The Aëro Club of the United Kingdom had selected him as one of the three aviators to represent the Kingdom in the international meet at Garden City, L. I., in the autumn.

Cable messages from Bournemouth say that the aviators there agree that Capt. Rolls lost his life by his own error of judgment in descending too fast at too great an angle. Armstrong Drexel, the American who is competing in the meet, says:

"I was watching Capt. Rolls as he descended. He came down with his engine racing and so put too great a strain on the machine when he tried to check his descent. The Wright aëroplane is a very quick-acting machine. Rolls brought up his aëroplane very quickly; the strain on it was too great and the wires broke.

McArdle, Drexel's partner, said:

"Rolls tried to do the impossible with his machine and so came to his death. He descended at too acute an angle and when he discovered his error he tried to bring his machine to an easier angle. His descent was too rapid to do this. The machine could not stand the strain."

John Dunville, a noted balloonist, said that Capt. Rolls just before he ascended said to him: "I think this competition is a dangerous one."

AERO CLUB MEETING.
MAY ASK FOR FUNDS.

[BY DIRECT WIRE TO THE TIMES.]

NEW YORK, July 13.—[Exclusive Dispatch.] An executive meeting was held in the office of Clifford B. Harmon today to draw up constitution and bylaws of the newly formed National Council of the Aëro Club of America. Several members of aëro clubs and others were present.

Constitution and bylaws were decided upon finally and these will be submitted to the delegates of the fifty independent clubs when they assemble for the first convention of the National Council in this city next December.

It is probable that the National Council will collect a considerable sum of money from the clubs affiliated with it, and that this money will be turned over to the subscribers committee of the international aviation meet for additional prizes and to help along the first international aviation tournament held in the United States.

The council will act as the official custodian of the records of the international balloon race which will start from St. Louis on October 17.

TRANSFER SLIPS.

BICYCLE RIDERS
MADE PROFESSIONALS.

[ASSOCIATED PRESS NIGHT REPORT.]

Thomas and John Green, San Francisco; Joe Mesigal, Chicago; E. J. Heilsler, Springfield, Mass.; William Coburn, Werner Beck, Joseph Passinger and Martin Ryan, all of Newark; Martin Kessler and Samuel Rein of New York City; Victor Anderson and John B. Hawkins, Century Road Club Association, and Michael Journey, Nutley, N. J.

The Boston riders who will hereafter compete for cash prizes are Tom Connelly, R. H. Rollins, Cornelius Connelly, A. S. Reasins, A. V. Hayes and Archie K. Montague, all of Boston; J. S. Grant, Lynn, Mass., and E. L. Morgan, Wooster, Mass.

The riders at Salt Lake City who are now professionals are: R. F. Diefenbacher, —. McCormick, A. Broadbeck, J. Berrea, J. A. McNeil and J. B. Hume.

The transfers were made at a meeting of the board of control upon presentation of proof that all the riders had accepted cash prizes instead of jewelry or merchandise. Hereafter all entries in amateur championship events must satisfy the board of their amateur standing before they will be allowed to compete.

MAKES A BREAK.

S NAME MENTIONED
D PELLETIER LOSES JOB.

[DIRECT WIRE TO THE TIMES.]

He immediately wired copy for advertising to thirty-five different cities.

When the court granted the injunction December 29, the advertisement had already appeared in the newspapers of the thirty-five cities. It sold more than 1200 machines and brought in other orders. Then the syndicate was formed which bought out the E. M. F. Company and Pelletier was given $200,000 worth of stock of the new trust.

Recently disagreements have arisen over his publicity methods. J. P. Morgan did not like to have it announced that he was at the head of the big company. The result was the announcement this week that Pelletier had resigned. His stock was purchased by the trust at par.

Arlington Square

City Conveniences, Five-Cent Fare
$25 Cash, $10 Monthly Buys a Fine Improved Lot

When you buy for a home look to your daily comfort. Buy where you can have the conveniences and the pleasant advantages.—Buy where your family will not be deprived of any of the comforts. In Arlington Square the conditions that make life highly enjoyable are successfully fulfilled. The property is in the best part of the Southwest, just south of the beautiful West Adams district. It is reached by several car lines, all with a five-cent fare. The neighborhood is desirable, and restrictions insure a nice class of homes. Improvements include graded and oiled streets, cement walks and curbs and wide, tree-planted parkings. Go and see how carefully and substantially the work is being done. Gas and electricity, telephones are available, nearby schools and stores—everything you could wish for. Buy now at opening prices, $625 and up. My free folder gives many of the details. Get one. Come to my office and learn all about this fine place. Until October 1st I will sell these lots on terms of $25 cash and $10 monthly.

CUT OUT THIS COUPON
And mail it if you can't come in person.
Send me full information about Arlington Square.
Name .....
.....
Address .....
.....T

Emil Firth

"YOU'RE SAFE AT FIRTH'S."
319 WEST FOURTH STREET.
GROUND FLOOR—BETWEEN BROADWAY AND HILL.
HOME, A8105—MAIN 2543.

THE RACES.

LIGHT-WEIGHTED ENTRY WINNER.

BALRONIA TAKES FEATURE AT SALT LAKE CITY.

Enfield With Heavy Impost Got Away Poorly and Was Unable to Get Close Up, Fernando Beating Him for Second Place—Slow Time in All Events Run.

[ASSOCIATED PRESS NIGHT REPORT.]

SALT LAKE CITY, July 13.—Balronia, with 92 pounds up, won the feature at Buena Vista today. Enfield was weighted with 117 pounds and this added to a poor break, kept him from being close up. Results:

Five furlongs, selling: Hannah Louise, 107 (Kirschbaum,) won; Del Cruzador, 112 (Page,) second; Jessup Burn, 109 (McCarthy,) third; time, 1:01. Hattie Dodson, Reuben, Runsum, Colbert, Yber, Usurper, Em and Em and Bill Mayham finished as named.

Four and a half furlongs, selling: Edmond Adams, 107 (Fischer,) won; Louise B., 108 (Selden,) second; Ed Levan, 110 (Page,) third; time, 0:55. Othale, Little Friar and Abe Slupskey finished as named.

Six furlongs, selling: Brighton, 101 (Kederis,) won; Pilain, 104 (Callaghan,) second; Flying, 101 (Korey,) third; time, 1:15. Tansy, Patterson, Cool, Babe Neely, Joe Goods, Tom Adams and Miss Emerald also ran.

Six furlongs, handicap: Balronia, 92 (Callaghan,) won; Fernando, 101 (Battiste,) second; Enfield, 117 (Taylor,) third; time, 1:13 3-5. Jacquelina, Ocean Queen and Lena Lech also ran.

Five furlongs, selling: Figent, 107 (Gauge,) won; Wistaria, 107 (Taylor,) second; Aquiline, 102 (Fischer,) third; time, 1:01 3-5. Susie Gregg, Ormonde Cunningham, Lawndale Belle, Gresham, Ilex, Burning Bush, Chanate, Queen of Lowlands and Phosphorous also ran.

Mile, selling: Weymouth, 92 (Nolan,) won; Duchess of Montebello, 103 (Cavanaugh,) second; Coppers, 105 (Taylor,) third; time, 1:42 3-5. Flora Riley, J. C. Clem, Aks-ar-ben, Oberon and Royal River also ran.

BUENA VISTA ENTRIES.

Mile, selling: Acquia, 95; Wineberry, Jim Cafferata, Swell Girl, 97; Misprision, Liberto, 99; Dr. Mayer, The Mackintosh, Miller's Daughter, 101; Glaucus, 102; Sabado, 109.

Mile, selling: Galene Gale, 85; x-Wicket, 92; Biased, 94; Manila S., Netting, Santhia, 97; Captain Burnett, 103; Barney Oldfield, Chief Desmond, Mike Jordan, 104.

Six furlongs, selling: Georgia Shand, Silk, 99; Goodship, 90; Valencia, Lady Adelaide, Airs, Mattie Mack, Emma G., Buena, 104; Snowball, Albion H., Gossiper II, 109.

Five furlongs, purse: On Parole, Lyte Knight, Pinte, Gabriel, 102; Thistle Belle, 100; Silver Stocking, Fern L., 105; Execute, 107; Spohn, 112.

Seven furlongs, selling: Miss Picnic, 94; Col. Brady, 97; Frieze, 104; Cheswardine, 102; Altenberg, 100; Thomas Calhoun, 105; Corrigan, 105; Ben Stone, Elder, Hannis, 106.

Seven furlongs, selling: Prometheus, 95; Marian Casey, 99; Novgorod, 99; Bill Eaton, 107; Hamper, 107; Orello, 108; Warner Griswell, 109; Marchmonet, 114.

x—Five pounds apprentice allowance claimed.

Weather, clear; track, fast.

RACING IN ENGLAND.
AMERICAN HORSES WIN.

[ASSOCIATED PRESS NIGHT REPORT.]

NEWMARKET (Eng.) July 13.—In the race for the Zelland plate here today, August Belmont's Merry Task finished first. Decision was second and Sycamore third. There were seven starters.

The July handicap of 500 sovereigns for 3-year-olds and upward, distance six furlongs, of the Bunbury mile, was won by H. P. Whitney's Perseus III. McIntyre was second and Senseless third. Eight ran.

A two-year-old Sales Stake was won by Lawrence Waterbury's Congo II. San Deux was second and Sir Knight third. There were ten starters.

HARNESS MEETING.
GEERS GIVEN OVATION.

[ASSOCIATED PRESS NIGHT REPORT.]

TERRE HAUTE (Ind.) July 13.—The farewell meeting over the Terre Haute track of the Great Western Circuit harness races opened today with a good card.

Ed Geers, still using crutch and cane, was given an ovation after winning the first heat in the 2:18 trot with Dudie Archdale.

Summary:

The 2:07 pace, purse $1000:

Ella Ambulator, 2:06¼, b.m., by Ambulator-Ella Eddy, by Jerome Eddy (Murphy)	1	1	1
Donax, 2:07¼, ch.g. (McMahon)	4	2	2
Willie Benton, 2:06¼, ch.h. (Gosnell)	2	3	3
Richard Grattan, 2:07¼, br.g. (Elliott)	3	4	4

Doctor M. started.

Time 2:10¾, 2:11¼, 2:10¾.

The 2:13 trot, purse $1000:

Billy Burke, 2:15, b.h., by Silent Brook-Crystal Maid, by On Dale (Ed Benton)	1	1	1
Vito, 2:12¾, b.h. (J. Benton)	2	2	2
Bervaldo, 2:13¾, b.h. (Murphy)	6	4	3

Major Strong, Miss Rosedale, Countess Mac and Line March also started.

Time 2:13¼, 2:12, 2:09¼.

Three-year-old pace, purse $500:

Twinkling Dan, b.c., by Dan Patch-Twinkle, by Mercury (Murphy)	4	1	1
Left Wilch, b.m., by Mokob (Pealy)	1	2	3
Fannie Stratton, b.f. (Dodge)	2	2	2

Willis Woodland, Arden Joe, Lee Lock started.

Time 2:19½, 2:15½, 2:12½.

The 2:18 trot, purse $2000:

Dudie Archdale, b.m., by Archdale-Dudie Edgmont, by Edgmont Chief (Geers)	1	1	1
Argot Hal, b.h. (Benson)	2	2	2
Lady Vincent, b.m. (Murphy)	3	3	3
Castle Done (Chandler)	4	4	4

Henry Ham and Belle Cobert started.

Time 2:11, 2:12¼, 2:14¼.

PROVISIONS FOR CHORUS GIRL.

Thespians Plan Benefit for Member of Craft Who Lost Legs in Railway Accident.

[BY DIRECT WIRE TO THE TIMES.]

PORTLAND (Or.) July 13.—[Exclusive Dispatch.] If Marjorie Maher, the pretty San Francisco chorus girl who suffered the loss of both legs through a railway accident at Fulton, last Sunday, recovers from the shock of the operation, she need never worry again about making her living. By a big theatrical benefit planned for her by Keating & Flood of the Lyric Theater, and Edward Armstrong, manager of the company of which she was a member, it is believed several thousand dollars will be raised to meet her immediate necessities.

Vaudeville acts from all theaters will be contributed to the programme. The manager of a large abstract company and his wife called at the theater today and informed the management that as soon as Miss Maher is able to leave the hospital he will give her a life position in his office.

A telegram was received today from Lou Hurtig, the performer's husband, announcing that he would leave San Francisco as soon as possible. It is supposed that he took the Portland train tonight. Her brother also sent a telegram from Grass Valley, Cal., asking full particulars as to the accident.

The girl is making a heroic fight for her life, but her condition is still critical.

ALLEGED LYNCHERS INDICTED.

CHARLESTON (Mo.) July 13.—[Exclusive Dispatch.] The special grand jury called Tuesday morning to investigate lynching of two negroes, Bob Coleman and Sam Fields at Charleston Sunday, July 3, made its final report this afternoon, finding six true bills. Capiases will be issued at once by order of Prosecuting Attorney How, and alleged leaders of the mob will be placed under arrest.

The use of white waste sulphite, which is produced in the manufacture of paper, as a top dressing for dusty roads, has been the subject of extensive experiments by the Department of Agriculture. The concentrated material became a semi-permanent dust preventative and road binder.

YES We Do Not Deny It
We Are Going to Move to 516 South Broadway Soon

The HOUSE OF BIEHL
3rd at Hill St. Tailors
With $10.00 Reduction on All Prices Up to $60.00

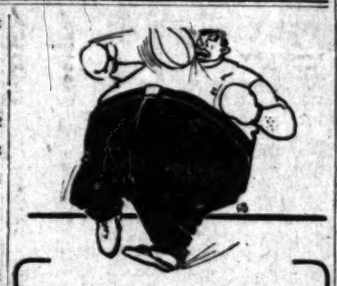

Dy-Cli Says--

We have punching bags of all kinds. Set one up on the back porch or some other handy spot and loosen some of your muscles up.

Everything Outing and Athletic

Dyas-Cline Co.
214 West Third Street

Concord—with Arn-Notch
Evanston—with Buttonhole
THE NEW
ARROW COLLARS
FOR SUMMER. High enough for looks—low enough for comfort and plenty of room for the tie to slide in.
15c. each, 2 for 25c.
Cluett, Peabody & Company Arrow Cuffs, 25c.

Largest Garage ON THE Pacific Coast

We are prepared to do all your work on gasoline or steam cars. First-class work. Honest prices.

If in trouble on the road, phone for our wrecking wagon. Try our wash and polish.

Pacific Motor Car & Aviation Company
1217-31 So. Flower St.
Phones: 60151, Main 8680.
Open day and night.

Times Directory of Automobiles and Accessories

Amplex — Formerly American Simplex and Atlas. Two-cycle Cars. Also Couple Gear Gas-Electric Trucks. BEKINS MOTOR CAR CO., W. O. Williams, Mgr., 1026 So. Olive F3635; Main 1891.

Auburn — "THE MOST FOR THE MONEY." Repairing of "Tourist" cars and manufacturing of parts a specialty. W. J. BURT MOTOR CAR CO., 10th and Main.

Auto Supplies — Automotor Equipment Co., ELEVENTH AND MAIN. Home F5344. Sunset Main 7

Babcock — Built by H. H. Babcock Company, Watertown, N. Y. Old Stand of J. H. Reynolds & Co., 157-163 NO. LOS ANGELES ST. Main 1237—A1237

Babcock Electric — Noted for its long life batter speed, perfect control and climbing ability. 1844 South Figueroa.

Brush — $550, IMMEDIATE DELIVERY. 1312 SOUTH GRAND AVENUE. Phones 22299, Broadway 3132. Agents wanted for San Bernardino and Venice

Demot-Lane — Steamer. 5 passenger. 36x4 tires. $1700 L. DEMOT 10½ H.P. Runabouts, 30 in. wheels, with Remy Magneto, F.O.B. L. A. Immediate liveries. Agents wanted. 804 S. OLIVE ST.

Empire Tires — Wear Longest—Our Peerless Tube is without rival. Likewise our Tire Preserver is the article of its kind ever put on the market. 32x $5.75. Other sizes proportional. Empire Tire Rubber Co., 1213 S. Main. Phones F 1912; Main

Firestone Tires — For strength and durability The Firesto Tire & Rubber Co. The non-blowout ki strongest fabric, toughest tread. 957 Main St. Phones—Main 5170, F4312.

Ford and Velie — STANDARD MOTOR CAR CO. Twelfth and Olive Streets. F4826. Broadway 37

Goodyear — RAINCOAT CO. Headquarters for AUTO COATS, CAPS AND GLOVES. 210 South Broadway.

Goodyear Tires — Everything in All Kinds of Tir W. D. Newerf Rubber C 949-951 SOUTH MAIN STREE

Great Western — 1910 Models Now Here H. O. VOGEL. F4353—Broadway 3830. 1130-1132 S. Olive.

Hupmobile — 4-Cylinder 20-H.P. Bosch Magneto. Sliding Ge $850. Licensed under Selden Patent. TRI-STATE AUTO CO., 800-804 So. Olive St. M. C. Nason, Gen. Mgr. Prompt Delive Sub-Agents wanted, California, Arizona, New Mexi

Kissel Kar — "ASK ABOUT KISSEL SERVICE." THE KISSEL AUTOMOBILE CO 1246 So. Flower St. F2637.

Kline Kar — F25C1. GLENN D. EDMONDS MOTOR CAR CO. 1215 S. Flower The Xar of Klass.

Lexington — BURKHARD-CRIPPEN MOTOR CAR CO. Pico and Grand Ave. F4568. Broadway 30

Mansfield Tires — The Auto Tire of Quality Guaranteed 3500 miles The Mansfield Rubber Co. F5596 1040 C. Main

Marathon — Guaranteed for Life. CONSOLIDATED MOTOR SALES CO., (Inc.) Western Distributors. 1216-18 So. Olive S Home F5604, Broadway 4103.

Marmon & Cole — IMMEDIATE DELIVERIES. Wade Motor Sales Co., 1136 S. Olive.

Moon — PETREL AND SCHACHT. 3 Cars of unquestioned merit. Southern California distributors, WILLIAMS AUTOMOBILE CO., 1201-1205 S. Main S Phone A1162.

Pennsylvania — THEY ARE HERE—1911 MODELS—JUST AR RIVED. DO NOT FAIL TO SEE THEM. 1144 S. Hope St. VAIL MOTOR CAR CO Call F 5047 or Main 3459 and we will be pleas to give you further information.

R & L Electrics — "THE PERFECT CONTROL." R. & L. ELECTRIC AUTO CO., 2114 W. 7th St., opp. Westlake Park. Phones—53026, Temple 184.

Warren-Detroit — and Firestone-Columbus Cars California Automobile Co. 950-952 S. Main St.

Waverley Electrics — Highest efficiency shaft driven electri Salesroom 318 S. Olive st. Phones—10379; Main 8123. Garage and charging station 1676 W Washington st. Phone 72850, Wes 4317. W. A. EVANS, Agent.

WELCH — MOTOR CAR AGENCY. BLINN & WHEATLAND, Southern California Agents 1246-48 So. Flower st.

GLIDE

"It is better to Glide than simply ride."

THE MECHANICAL FEATURES OF THE GLIDE MOTOR CARS FOR 1911

partake of such superiority in great detail that they appeal to the most critical buyers. We invite all who are interested in a thoroughly up-to-the-minute motor car to investigate the GLIDE. Demonstration by appointment. Prompt delivery on all special models for 1911.

"TORPEDO GLIDES. ESPECIALLY ATTRACTIVE."

Shafer-Goode Motor Co., Distributors.
Motor Mart—961 S. Olive St., Corner Tenth.
Home F2578; Broadway 1931.

BEHRENDS Sale — Mosgrove's and the Knickerbocker bankrupt stock of women's wear. 719 Broadway

Edward Mansbach & Co. — Medicinal Wines and Liquors. 522 SOUTH SPRING STREET. Phones—Home F 4213. Sunset Main 4213.

SENSATIONAL.

UST ANSWER FRAUD EXPOSE.

ibune's Funds Are Mulcted, Officials Named.

inois Grand Jury Indicts Thirteen.

ulti-Graft Disclosed in Big Insurance Merger.

SSOCIATED PRESS NIGHT REPORT.]

OCK ISLAND (Ill.) July 13.—In- ments against thirteen persons e returned today by a Rock Island aty grand jury, which, since May has been going over alleged fra- ul insurance frauds.

ll those indicted were officers of the erican Home Circle or of the Fra- al Tribunes, or were concerned in merger of the two societies in 1908. s merger is said to have been fol- ed by the disappearance of the bune's reserve fund of $7000 and the ged mismanagement of the so- y's affairs to such an extent that was ultimately wrecked.

LIST OF INDICTED PERSONS.

hose indicted are: Dr. A. L. Craig, F. Hatfield and Max J. Franckel, icago; H. A. Weld and Robert Rex- , Rock Island; Thomas W. Nei- Washington, D. C.; Michael B. ber, C. H. Walters and George W. ney, Springfield; S. S. McIlvaine, s Margaret McIlvaine and Otho L. dwell, Auburn; K. M. Whitham, do, Ill.

raig, Hatfield, Rexdale, Weld, itham and S. S. McIlvaine were icted for alleged embezzlement and spiracy of the records of the bunes and Franckel, Margaret Mc- ine and Caldwell for alleged per-

raig Weld and Whitham, anticipat- their indictment, appeared in court afternoon and gave bond in the n of $12,000 each and were released. plases were issued for the others they will be brought in as soon found and placed under bond.

BRIBERY IS ALLEGED.

Whitham, when the societies were rged two years ago, was Supreme bune, Rexdale Supreme Secretary, ig Supreme Physician and Weld preme Attorney of the Supreme bunes. They conducted negotia- ns on the part of the Tribunes for erger, agreeing to resign and give me Circle officers control of the ited societies. For this they received, is said, $50,000. Whitham and Craig ing the greater portion.

fficers of the Home Circle, who motod the deal and who took charge r others resigned, were Wilson, Su- me Tribune; Garber, Secretary; S. McIlvaine, Treasurer; Walters, Med- l Examiner. Rexdale became Vice- bune after the merger.

MORE GRAFT IN PROSPECT.

Hatfield is a Chicago insurance agent o was employed by the Home Circle open negotiations with the Tribunes, which service he, it is alleged, re- ved $27,000; Kenney is an attorney o is alleged to have been employed the same connection; Franckel, Mar- ret McIlvaine and Caldwell are al- ed to have been holders of dummy tes by means of which reserve and ner funds of Tribunes were taken wn and dissipated. The last three e witnesses before the grand jury d their indictment for perjury fol- wed the discovery of alleged un- thful statements in their testi- ony. Hatfield is said to be in Europe d difficulty is expected in locating veral of the other accused.

State's Attorney Magill said tonight e disclosure was only beginning. ore than a dozen fraternal insurance cieties, he said, would be involved if ads brought to light here are fol- wed out.

GHTING EDITOR TO THE FORE.

wspaper Man Who Dared Rednecks at Goldfield Will Fight Oregon Battle Against Them.

[BY DIRECT WIRE TO THE TIMES.]

PORTLAND, July 13.—[Exclusive spatch.] Lindsley C. Branson, for- rly owner of the Goldfield and Tono- h Sun, and known as Nevada's ghting editor, has established a morn- g newspaper at Medford, this State, carry on the fight for industrial eedom and against the U'Renn fads legislation. Mr. Branson as editor nd owner of the Tonopah Sun, and he Goldfield Sun, carried on a fight gainst the I.W.W. and the Western ederation of Miners, whipping both to a standstill, and driving the former ntirely and the latter almost out of he State.

This was the first time the I.W.W. ad shown its hand in the country and tttle was known of its purposes or haracter. Branson lived at Tonopah nd gave his personal attention to the anagement of his Tonopah news- aper.

When his Goldfield printers were iven twenty-four hours to join the I. .W.W. or leave town, Branson and two ompanions, armed with revolvers, ushed over the desert twenty-eight iles to Goldfield in an automobile and ared over 2000 men to do their worst. he editor was assisted by George Vingfield, a millionaire, and "Dia- ondfield Jack" Davis, both noted gun ighters, and from that day, as the boy- otters were afraid to show themselves, he boycott was a joke.

DIDN'T WASTE WEDDING CAKE.

ichmond Girl Says She Married New York Man for Two Unique Reasons.

[BY DIRECT WIRE TO THE TIMES.]

RICHMOND (Mich.) July 13.—[Exclusive Dispatch.] Mrs. David E. Curtis, nee Elizabeth McNutt, who was married May 1, solely to avoid disappointing 150 guests and wasting a wedding cake, has begun a suit for divorce. She sent her husband back to his home in Johnstown, N. Y., immediately after the wedding.

The bridegroom complained to his neighbors that his bride had entertained him with stories of the devotion of a previous suitor. He also objected to her singing popular airs, such as "I Wonder Who's Kissing Her Now?" "If the Wind Had Only Blown the Other Way," and "Creep, Creep, Creep a Little Closer," in a high soprano voice to many callers who came to view the prospective bridegroom during the week he stayed at her home before their marriage.

Curtis wrote back from his home town, Johnstown, N. Y., asking if he could not have some one arrested because of the extreme humiliation to which he was subjected upon going to his job in a leather shop the day after he reached home and by having his work mates read aloud to one another from the newspapers the story of his discussed love affair. He is making no

UNEQUIVOCAL.

KATSURA DENIES THAT KNOX INFLUENCED RUSSO-JAP TREATY.

[ASSOCIATED PRESS NIGHT REPORT.]

TOKJO, July 13.—Marquis Katsura, Premier and Minister of Finance, denies that the recently-made convention between Japan and Russia was influenced by Secretary Knox's proposition for the neutralization of the Manchurian railways. He said:

"There is not the slightest foundation for the assertions published in Europe that the Russian-Japanese convention was the outcome of the neutralization proposition. It had absolutely no connection therewith, nor was it directly or indirectly intended as an answer to the United States.

"The convention was framed, practically, long prior to any proposal affecting Japan's interest in the railroads of Manchuria. It was made solely with the purpose of affording a reassurance of the friendly relations between Japan and Russia and of insuring peace in the Far East; though, at the same time, with the practical object of improving traffic connections and working arrangements between the railroads.

"It is Japan's determined policy to adhere closely to all agreements and treaties with China and other nations."

CHINA WILL REPLY.
HAS COPY OF CONVENTION.

[ASSOCIATED PRESS NIGHT REPORT.]

PEKING, July 13.—The text of the Russo-Japanese convention was formally presented to the Chinese government today by the Russian and Japanese Ministers accredited to Peking. The diplomats explained the motives underlying the agreement, but did no request a reply from China.

Nevertheless, the government is considering the terms of a response, in which it will record its views concerning the status of Manchuria.

The Chinese press has not as yet commented to any extent on the matter, though Chin Koa Poa, fearing the loss of Mongolia advocated the sale of the dependency at auction.

GERMANY GETS TREATY.
OPEN DOOR ASSURANCES.

[ASSOCIATED PRESS NIGHT REPORT.]

BERLIN, July 13.—Baron Chinda, the Japanese ambassador and Count Von Der Osten-Sachen, ambassador from Russia, together called at the foreign office today and handed Herr Von Schoen the text of the recently concluded Russo-Japanese convention.

The ambassadors said the treaty constituted an extension of the Russo-Japanese agreement of 1907 and that it signified a further guarantee for the maintenance of the status quo and the peace of the Far East.

The diplomats affirmed that the fundamental principle of the open door was unaffected. Herr Von Schoen received these assurances with thanks and stated that Germany held the expectation that the principle of the open door, so important to German economic interests in the Far East, would be upheld sincerely by the two powers.

NEW LEAD.

BURKE NOW AFTER TELEPHONE RECORD OF TALKS BY DAWSON.

[ASSOCIATED PRESS NIGHT REPORT.]

SPRINGFIELD (Ill.) July 13.—States Attorney Burke has issued a subpoena for the long distance records of the Central Union Telephone Company, which would show conversations between Attorney Thomas Dawson and prominent men said to be allied with the Roger Sullivan "wing" of the Democratic party.

When the subpoena was served on the telephone company the State's Attorney was told the records of such conversation were so numerous that it would be impossible to get them all together to turn over to the State's Attorney until tomorrow.

The appearance on June 23 of Representative John Lawrence, of Polo, was the real beginning of the new lead opened by State's Attorney Burke today. Before the grand jury Lawrence declared Dawson was not his attorney, but, after close questioning, admitted he had been advised as to his rights by former Senator Dawson.

Determined to ascertain, if possible, who was responsible for Dawson's being here, State's Attorney Burke began a secret investigation. A subpoena was issued for the telephone records of the St. Nicholas hotel at which Dawson was a guest.

The books of the hotel showed Dawson had conversations with John J. McLaughlin, a Roger Sullivan adherent, former State Senator Benjamin Mitchell and Attorneys P. H. O'Donnell and W. S. Forest, both of whom appeared for the defense in the Chicago trial of Lee O'Neill Browne.

The names of the well-known Sullivan members are also brought into the inquiry.

The records of the telephone exchange shows Dawson had conversations with Frank J. Quinn of Peoria, a Sullivan leader and chairman of the memorable State convention which W. J. Bryan characterized as a "train robbers' convention."

ROMANTIC.

MR. HITT TO WED MISS ELKINS WHILE ITALIAN DUKE LOOKS ON.

[BY DIRECT WIRE TO THE TIMES.]

WASHINGTON, July 13.—[Exclusive Dispatch.] The most important wedding at the capital, promised for the early days of the next social season, will be that of Miss Katherine Elkins to William F. Hitt, son of the late Robert R. Hitt. The Duke of the Abruzzi will be one of the guests.

This announcement, which was made this afternoon by friends of the young man at the Chevy Chase Club, practically settles the status of the friendship of the young couple, which, for two years, has presaged their engagement. The engagement will be announced when Miss Elkins returns to America in October.

It is recalled that both Miss Elkins and Mr. Hitt formed part of the bridal table party at the wedding of Miss Mathilde Townsend to Peter Goelet Gerry of New York, and that the traditional bouquet of the bride, as well as the piece of cake to be used "under the pillow," revealed that they would be the next to plight their troth.

Miss Elkins, the ranking belle of Washington, is now abroad with her mother, while Mr. Hitt is traveling with his mother, and both are following practically the same route of travel. It is regarded as certain that the Duke of the Abruzzi will be present.

Senator Elkins and ex-Senator Henry Gassaway Davis, father and grandfather of the bride-to-be, are elated over the match.

BAITED TRAP.

LIVE MODELS MAY TEMPT MEN TO LEARN ART OF LADY'S MAIDS.

[BY DIRECT WIRE TO THE TIMES.]

CHICAGO, July 13.—[Exclusive Dispatch.] It's no use. Yesterday it was a school for embryo chauffeurs; last night it was the academy for instructing amateur aviators, and tomorrow it will be a course in putting on your wife's latest gown. Hubby can't get out of buttoning that dress on the mere plea that it doesn't lie within the power of the human male.

Manufacturers of various sorts of monstrosities with which to cover—or partly cover—woman's graceful form will give an exhibition of the contraptions July 30 to August 6 at the Coliseum, and, having increased the already well-nigh impossible number of buttons that run up and down the back of the female dress, they have conceived the idea of conducting a school of instruction for men on how to make the buttonholes and buttons meet and connect the elusive hooks and eyes.

It is announced that there will be a number of live models as subjects for the students in dress-buttoning. Prizes will be awarded each night to the men who prove most dextrous with their fingers and most patient with the model.

If the men can overcome the natural embarrassment of the situation they are expected to master all the tricks of the lady's maid's trade. The model will wriggle and squirm, rubber out of the window at who's passing, touch up her hair, and do various other contortions, so that when the pupil gets his diploma he will be able to saddle a madly bucking broncho with ease.

The management is firmly set on having the daily contest. It is expected that there will be entries enough. The men are willing enough. But will wifey allow hubby to enroll?

INTERVENTION INEVITABLE.

American Activity in Nicaragua Can't Be Well Avoided, Says Marine Officer.

[BY DIRECT WIRE TO THE TIMES.]

NEW ORLEANS, July 13.—[Exclusive Dispatch.] Capt. E. E. Witherspoon, of the United States cruiser "Prairie," which arrived here today with a large number of American marines, who had been stationed in and around Bluefields, to protect American interests there, says American intervention in Nicaragua is inevitable in view of the unfortunate situation that has developed.

He says the Madriz people broke their promise to notify the American commander if they intended to move William Pittman, the Boston boy, who was captured at the bluff, and took him to the interior.

Witherspoon declares but for the presence of the American warships Pittman would have been court-martialed and shot. He says after Gen. Arias gave his defiance to the American commander and declared unless merchant vessels paid duty at the bluff, he would stop them, American sailors have been placed on every vessel entering the harbor and the so notified and defied to stop or sink the ship.

He says Gen. Arias has been taken seriously ill and has gone to the interior.

SAVES MRS. HENRY CLEWS.

Society Woman Is Newport Heroine for Rescuing Banker's Wife from Drowning.

[BY DIRECT WIRE TO THE TIMES.]

NEWPORT (R. I.) July 13.—[Exclusive Dispatch.] Mrs. Clarence W. Dolan of Philadelphia is the heroine of the society colony today, following a thrilling rescue she made in the surf at Bailey's Beach yesterday. She saved the life of Mrs. Henry Clews, wife of the New York banker.

Mrs. Clews had been carried down twice by the high rollers, when Mrs. Dolan discovered her plight, swam out and towed her to shore. Both women were exhausted when they reached shore.

The United Kingdom sobered up $54,000,000 worth in the year 1909, according to figures furnished the government by Consul-General John L. Griffiths of London, who reported a marked falling off in the consumption of intoxicating liquors in the British realm in 1909. That year the amount expended for liquors was $73,000,000,

Lord Northcliffe On Seasickness

Gentlemen: Your letter of the 14th of September reached me on my return to England from a journey to Newfoundland and back, during which I have seen and heard abundant evidence of the fact that Mothersill's Seasick Remedy appears ot be, in nineteen cases out of twenty, an absolute cure for mal-de-mer, and also for what Americans call "Car-sickness." I have taken it on many occasions, with excellent effect and no after-effect. You are quite at liberty to make use of this letter, as I think it a duty to express my opinion on the subject. Yours truly,

NORTHCLIFFE.

Sutton Place, by Guildford Surrey, England.

Mothersill's Remedy Quickly Cures Sea or Train Sickness. Guaranteed safe and harmless. 50c and $1.00 a box at all Drug Stores and Drug Departments. If your druggist does not have it in stock he can get it for you from any Wholesale Druggist in New York, Philadelphia, Chicago, Pittsburgh, Baltimore, San Francisco or Canada.

SPOUTING.

GUSHERS BREAK LOOSE AGAIN.

FLOW OF PALMER NUMBER TWO TAKES LEAP.

Its Neighbor, the Old Stand-by, Number One, Also Puts on an Extra Spurt and Increases Its Yield to Two Thousand Barrels a Day. Hillside Is Black.

[BY DIRECT WIRE TO THE TIMES.]

SANTA MARIA, July 13.—[Exclusive Dispatch.] Palmer well No. 2 broke loose again yesterday and during the night increased to a production gauged this morning at 12,000 barrels daily. Not to be outdone by its neighbor, the old standby, No. 1, put on an extra spurt and has increased its yield to 2000 barrels. Back of No. 2 the hillside is black with oil and the sump holes are filled to overflowing.

PUZZLING.

CHILD DISEASE GRIPS TWO MORE.

TOPEKA AND KANSAS CITY HAVE VICTIMS.

Five Cases of Infantile Paralysis in Kansas Record—Church of God Folk Try Prayers to Relieve Little Son Stricken by Strange Malady After Play.

[ASSOCIATED PRESS NIGHT REPORT.]

TOPEKA (Kan.) July 13.—Another case of infantile paralysis, making five in the State in the last month, was reported to the Kansas Board of Health today. The victim is the seven-year-old child of Del Corning in Brown County.

The child is suffering from the disease in its actute form. Dr. S. J. Crumbine, secretary of the State board of health, sent notices to health officers today that they must report to him all new cases of the disease.

[ASSOCIATED PRESS NIGHT REPORT.]

KANSAS CITY, (Mo.) July 13.—Paul Bell, the young child of Eugene Bell, an unordained minister of the Church of God of this city, is suffering from infantile paralysis. In accordance with the father's belief, the prayer cure is being tried upon the child. Members of the family or others of the church are gathered continuously about Paul's bed praying. Several days ago the boy was coming to the house from play when suddenly he began to drag his left leg. He became extremely weak.

He found it impossible to raise either arm above a horizontal position. He went to the dinner table, was unable to eat and fell forward on his face. The case was diagnosed today as the strange infantile paralysis.

RETURN TO FIRST LOVE.

Reclamation Service Says American Farmers Who Migrated to Canada Were Dissatisfied.

[ASSOCIATED PRESS NIGHT REPORT.]

WASHINGTON, July 13.—The emigration of homeseekers to Canada, which has been the subject of great concern to the administrators of the public domain, has turned, in the opinion of officials of the Reclamation Service. Thousands have returned and a great many more are expected back soon. Clarence J. Blanchard, statistician of the Reclamation Service, who is in the field inspecting the irrigation projects, reports he has interviewed many settlers in Montana who had tried the experiment, but were glad to return home. They said practically every American farmer near Alberta, where the government maintains an irrigation project, was anxious to get back if he could sell his holdings in the Dominion.

The American settlers were dissatisfied with the character of the land, the crops, which they alleged consisted principally of alfalfa and such hardy grains as winter wheat and even these were not sure. The form of government did not appeal to them and they considered railroad rates exorbitant. The climate was a source of dissatisfaction, ice and snow in August and September of last year adding to their discomfort.

During the last nine months, it was said at the reclamation office today, 15,000 settlers have returned to the States from Canada.

Don't Persecute your Bowels

Cut out cathartics and purgatives. They are bad habit—unnecessary. Try

CARTER'S LITTLE LIVER PILLS

Purely vegetable. Act gently on the liver, stimulate bile, and relieve the disagreeable symptoms of the liver. Cure Constipation, Sick Headache and Indigestion, as millions know.

Small Pill, Small Dose, Small Price

GENUINE must bear signature:

Brent Good

Wood Bros.

GOOD CLOTHES

Attractive Display with the stamp of "Exclusiveness"

On exhibition in our beautiful new show windows

To have an absolute "exclusive" style is the ambition of every man of taste and discrimination, and it is in this very particular that we specialize.

But what will interest you is the fact that we carry out this idea in our moderate-price clothes as surely and as effectively as in the more expensive styles. See our showing at

$15.00 $18.00 $20.00

Blue Serge Suits—Beautiful

For seasonableness and durability our line of Blue Serges are unsurpassable, coming in all the smart models for men and young men. They are indeed very handsome garments, bearing all the elements of artistic workmanship. Prices range from $20.00 to $35.

343 S.

Wood Bros.

Weather Weariness

Whatever you do this weather is tiring—housework, pleasure, exercise, calls, shopping—each brings its degree of exhaustion, thirst, weather weariness. When that moment arrives

Drink

Coca-Cola

One glass of this delicious, refreshing, cooling beverage is worth all the couches and palm leaf fans and glasses of ice water you can indulge in. And better for you.

Thirst-Quenching — Wholesome
Palate-Pleasing
5c Everywhere

Send for Our Free Booklet

"The Truth About Coca-Cola." Tells all about Coca-Cola—what it is and why it is so delicious, wholesome and beneficial.

THE COCA-COLA COMPANY
Atlanta, Ga.

For Health and Strength

Damiana Bitters

A wonderful invigorator and aperient. A powerful aphrodisiac and special tonic for both sexes. For sale at drug stores and liquor dealers or NAHER ALPS & BRUNN, AG'TS. 633 Mission St., San Francisco, Cal.

Knabe Pianos

The Wiley B. Allen Co.

416-418 So. Broadway.

Spring Clothing $15 to $45

Lowman & Co.

131 So. Spring St.

MEN'S SUITS MADE TO ORDER $15

SCOTCH TAILORS

330 South Spring Street

50¢ SCOTT LARGE JAR Eczema SALVE

Instantly relieves and cures all chronic skin diseases. Recommended by physicians. SUN DRUG CO.'S STORES.

Suits and Hats for Youngsters.

The Juvenile Co.

429 So. Broadway

RICH MAN AFFECTS

Wealthy Hungarian, Who bery, Dresses Like Begg in United State

[ASSOCIATED PRESS DAT

NEW YORK, July 13.— garb of a tramp to give sion that he is a poor Berrar, one of the weal owners of East Hungary, here on the last lap of a the world. Although over age, Mr. Berrar has neve sent from his frontier he and he entertained the idea ica is filled with brigands only unceasing vigilance and ance of external signs of can save him from being rol he gets back to Tisafuhred, town. When he registered hotel with two companions, six-footers, he gave orders t not to be approached by any One of the aged man's is a nephew, Michael Berrar of chemistry in a school at His other companion is an I acts as interpreter. This ma night, explaining the elder rar's eccentric garb and cu "Life on the frontier of H very primitive, as it lies ne outposts of Turkey, and the have strange ideas about o of the world. Mr. Berrar h all along that if he dresses i would be robbed. We have b begged him to buy new cl visit the barber, but he clin old clothes and ways, asse no one would rob a man wh look prosperous. He has hear tales of robbery in America."

HOT TIME.

CELEBRATION IS DELA

LATE OBSERVANCE OF F IN GLOBE.

Atty.-Gen. Wright and Co man Smith Are the Speaker Parade With Representative Two Mexicans Rob Feeble keeper—Judge Robertson Is

[SPECIAL CORRESPONDENCE OF TH

GLOBE (Ariz.) July 8.—At John B. Wright and ex-Cong Marcus A. Smith were the spea Globe's delayed celebration o pendence Day. Territorial S Young was to have been added list, but his automobile suspend rations somewhere east of B where he had spoken on the F

The parade was a mile in l-ng contained 1500 persons. At it was carried a silken banner pr by Gila county for the large centage of votes cast in 1906 joint Statehood with New Mexic Elks received first prize for thei which represented President T the act of signing the Statehoo In the baseball game, consider dispensable in Arizona to such c tions, Crossman of Los Angeles a winning game for the Globe matched against the Old Do Club.

The people of the upper Gila towns concentrated at Thatch their celebration. Most of the letic exercises scheduled had abandoned on the advent of a dust storm. An even worse sand visited the same locality Sunday noon.

Two Mexicans, not apprehende date, a few days ago "Frenchy," a pioneer camp store er, of $35. The robbery was co ted at a time when the storek was alone. He was easily handle ing 45 years of age, and was l the floor bound and gagged, as the bers rode away.

The lack of only four votes the proposed $60,000 bond issue spent in the erection and furnishi a High School for Globe. The stood 216 in favor and 110 ag lacking the required two-thirds. result no schools above the gran grades are to be maintained here ing the approaching school term

The business of the Globe ban firm of Cook & Co. has been taken by the First National Bank of G The Cook bank had been in busi only a short time. Its founder, Cook, has gone to Los Angeles.

J. K. Satchell has resigned as retary of the Globe Chamber of C merce, a place that formerly was by a very capable individual who masqueraded as J. S. Rohrabacher who now is wanted for the issuanc a worthless check in Los Angel

Probate Judge H. C. Robertson yesterday at his home in this city, had been a resident of Gila county nearly thirty years, most of the t spent upon his farm on Upper River. He leaves a widow and sons. The elder son is superintend of schools at Mesa, and the youn is District Attorney at Tuma.

DIVORCE CASE DRAGGED OUT

Mrs. Hartje Enters Amended Libel Proceedings Which Have Spread Over Five Years.

[ASSOCIATED PRESS NIGHT REPORT.

PITTSBURGH, July 13.—Mrs. Ma Scott Hartje, wife of Augustus Hart the wealthy paper manufacturer Pittsburgh, entered in Common Pl Court today an amendment libel in t divorce proceedings which have be going on for nearly five years.

Mrs. Hartje, on the stand, declar that her husband had not lived wi her since July 1, 1905, and that sin then he had not contributed to h support. Judge Fraser accepted se eral papers from her attorney and sa he would announce his decision later.

Almost simultaneously with th court proceedings a Pittsburgh evenin newspaper appeared with a story th a final divorce had been granted an a cash settlement has also been agree upon, but this was unconfirmed.

The case of the Hartje's began wit the husband's first charges of infidelit and developed prompt counter charge by Mrs. Hartje. Hartje's answer cam with charges even of a more seriou nature. In 1907 a seven week's tria was held and the case attracted wid attention. The judgment at the tim was adverse to Hartje and appeal proved fruitless. Meanwhile Mrs Hartje's cross charges have been pend ing.

REPRIEVE FOR POLL PARROT.

WASHINGTON, July 13.—[Exclu sive Dispatch.] Upon the outcome o a will contest hangs the life of a pol parrot. Polly received a reprieve to day when notice that the terms of the will of Mrs. Ottilio Stock, which doomed Polly to the Ostlerizing proc ess of chloroform, would be questioned by Elizabeth Stock, her daughter, to whom was left $1 in money, two kitchen chairs and one broom. Just why Polly was sentenced to death no one seems to know, and she is too live ly to have reached the chloroform

RICH MAN AFFECTS RAGS.

Wealthy Hungarian, Who Fears Robbery, Dresses Like Beggar While in United States.

[ASSOCIATED PRESS DAY REPORT.]

NEW YORK, July 13.—Wearing the garb of a tramp to give the impression that he is a poor man, Lajos Berrar, one of the wealthiest land owners of East Hungary, has arrived here on the last lap of a trip around the world. Although over 65 years of age, Mr. Berrar has never been absent from his frontier home before, and he entertained the idea that America is filled with brigands, and that only unceasing vigilance and the avoidance of external signs of prosperity can save him from being robbed before he gets back to Tizafuhred, his native town. When he registered at a local hotel with two companions, both husky six-footers, he gave orders that he was not to be approached by any strangers.

One of the aged man's companions is a nephew, Michael Berrar, professor of chemistry in a school at Budapest. His other companion is an Italian, who acts as interpreter. This man said last night, explaining the elder Mr. Berrar's eccentric garb and customs:

"Life on the frontier of Hungary is very primitive, as it lies next to the outposts of Turkey, and the folks there have strange ideas about other parts of the world. Mr. Berrar has feared all along that if he dresses in style he would be robbed. We have repeatedly begged him to buy new clothes and visit the barber, but he clings to his old clothes and ways, asserting that no one would rob a man who did not look prosperous. He has heard strange tales of robbery in America."

HOT TIME.

CELEBRATION IS DELAYED.

LATE OBSERVANCE OF FOURTH IN GLOBE.

Atty.-Gen. Wright and Congressman Smith Are the Speakers—Big Parade With Representative Floats. Two Mexicans Rob Feeble Storekeeper—Judge Robertson Is Dead.

[SPECIAL CORRESPONDENCE OF THE TIMES.]

GLOBE (Ariz.) July 5.—Atty.-Gen. John B. Wright and ex-Congressman Marcus A. Smith were the speakers at Globe's delayed celebration of Independence Day. Territorial Secretary Young was to have been added to the list, but his automobile suspended operations somewhere east of Buckeye, where he had spoken on the Fourth.

The parade was a mile in length, and contained 1500 persons. At its head was carried a silken banner presented by Gila county for the largest percentage of votes cast in 1906 against joint Statehood with New Mexico. The Elks received first prize for their float, which represented President Taft in the act of signing the Statehood bill. In the baseball game, considered indispensable in Arizona to such celebrations, Crossman of Los Angeles pitched a winning game for the Globe team, matched against the Old Dominion Club.

The people of the upper Gila Valley towns concentrated at Thatcher for their celebration. Most of the athletic exercises scheduled had to be abandoned on the advent of a terrific dust storm. An even worse sand storm visited the same locality Sunday afternoon.

Two Mexicans, not apprehended to date, a few days ago robbed "Frenchy," a pioneer camp storekeeper, of $85. The robbery was committed at a time when the storekeeper was alone. He was easily handled, being 65 years of age, and was left on the floor bound and gagged, as the robbers rode away.

The lack of only four votes lost the proposed $60,000 bond issue to be spent in the erection and furnishing of a High School for Globe. The vote stood 216 in favor and 110 against, lacking the required two-thirds. As a result no schools above the grammar grades are to be maintained here during the approaching school term.

The business of the Globe banking firm of Cook & Co. has been taken over by the First National Bank of Globe. The Cook bank had been in business only a short time. Its founder, J. S. Cook, has gone to Los Angeles.

J. K. Satchell has resigned as Secretary of the Globe Chamber of Commerce, a place that formerly was filled by a very capable individual who here masqueraded as J. S. Rohrabacher and who now is wanted for the issuance of a worthless check in Los Angeles.

Probate Judge H. C. Robertson died yesterday at his home in this city. He had been a resident of Gila county for nearly thirty years, most of the time spent upon his farm on Upper Salt River. He leaves a widow and two sons. The elder son is superintendent of schools at Mesa, and the younger is District Attorney at Yuma.

DIVORCE CASE DRAGGED OUT.

Mrs. Hartje Enters Amended Libel in Proceedings Which Have Spread Over Five Years.

[ASSOCIATED PRESS NIGHT REPORT.]

PITTSBURGH, July 13.—Mrs. Mary Scott Hartje, wife of Augustus Hartje, the wealthy paper manufacturer of Pittsburgh, entered in Common Pleas Court today an amendment libel in the divorce proceedings which have been going on for nearly five years.

Mrs. Hartje, on the stand, declared that her husband had not lived with her since July 1, 1905, and that since then he had not contributed to her support. Judge Fraser accepted several papers from her attorney and said he would announce his decision later.

Almost simultaneously with the court proceedings a Pittsburgh evening newspaper appeared with a story that a final divorce had been granted and a cash settlement has also been agreed upon, but this was unconfirmed.

The case of the Hartje's began with the husband's first charges of infidelity and developed prompt counter charges by Mrs. Hartje. Hartje's answer came with charges even of a more serious nature. In 1907 a seven week's trial was held and the case attracted wide attention. The judgment at the time was adverse to Hartje and appeals proved fruitless. Meanwhile Mrs. Hartje's cross charges have been pending.

REPRIEVE FOR POLL PARROT.

WASHINGTON, July 13.—[Exclusive Dispatch.] Upon the outcome of a will contest hangs the life of a poll parrot. Polly received a reprieve today when notice that the terms of the will of Mrs. Ottilio Stock, which doomed Polly to the Ostierizing process of chloroform, would be questioned by Elizabeth Stock, her daughter, to whom was left $1 in money, two kitchen chairs and one broom. Just why Polly was sentenced to death no one seems to know, and she is too live- [illegible] the chloroforming

INDISPUTABLE.

EXPANSION OF ROAD EARNINGS

Mexico's Development Vividly Reflected.

Over Ten Per Cent. Is the National's Increase.

Hundreds of Miles Added to Trackage.

[SPECIAL CORRESPONDENCE OF THE TIMES.]

MEXICO CITY, July 9.—Unquestionable proof of Mexico prosperity, permanently returned and rapidly increasing, comes with the report of the earnings of the National Railways of Mexico, the railroad merger, which is controlled by the government, for the fiscal years of 1908-9 and 1909-10, the summary being computed in Mexican silver, worth approximately one-half United States currency, and covering the operations of the National Railways of Mexico, and its owned and leased lines, exclusively of the Texas-Mexican system.

Total earnings for the fiscal year of 1908-09 were $62,727,504, as against $69,080,254 for the fiscal year ended June 30, 1910, showing for the latter twelvemontha an increase of $6,352,750, or 10.1 per cent.

The average monthly earnings were $5,227,292 in the fiscal year of 1908-09, and $5,756,688 in 1909-10, an advance for the current year of $529,396 per month, or 10.1 per cent. The story is most graphically told in the following comparative tabulation:

Month—	1908-09.	1909-10.	Per ct. Inc.
July	$ 4,743,080	$ 5,052,532	6.5
August	4,852,437	5,049,832	4.0
September	4,737,500	4,900,983	3.4
October	5,043,903	5,440,152	7.9
November	4,642,204	5,115,879	10.1
December	5,393,474	5,786,988	7.7
January	5,252,171	5,762,598	9.7
February	5,087,283	5,647,626	11.0
March	5,888,514	6,500,944	10.9
April	5,726,848	6,548,528	14.7
May	5,539,161	6,328,850	8.6
June	5,646,378	6,571,452	16.4
Totals	$62,727,504	$69,080,254	10.1
Average monthly ..	5,227,292	5,756,688	10.1

The total length of the National Railways of Mexico is now 7236 miles, whereas it was 6965 miles at this time last year. While the mileage in operation has increased only 3.6 per cent., not counting the Texas Mexican system of 162 miles, the year's earnings have advanced 10.1 per cent. In the mileage is counted the Mexican Southern, 254 miles, taken over on January 1 of this year.

PERHAPS.

SUN SPOTS ARE SCAPEGOATS.

MAY BE BLAMED FOR PRESENT ERRATIC WEATHER.

Heat in America and Floods and Snows in Europe, French Scientists Are Inclined to Believe, May Be Traced to Old Sol's Freckles—Unsatisfactory Interview.

[BY DIRECT WIRE TO THE TIMES.]

PARIS, July 13.—[Exclusive Dispatch.] Are sun spots making America swelter and sizzle while Europe shivers with unprecedented rains, floods and cold?

Paris scientists are uncertain, but they have their suspicions.

In view of the fact that the Seine is giving Paris another inundation scare, partly stopping river navigation, that intense cold prevails in Christiania, Norway, that snow has fallen in the Black Forest in Germany, and that there are floods in several parts of Eastern Europe, the correspondent of the Los Angeles Times sought Prof. Charles Nordmann and asked him what theories of the Paris observatory staff were concerning the weather.

"The atmosphere," he replied, "preserves a balance. When there is a low pressure in Europe, the pressure in America is naturally high, but what makes pressure variations we do not know. Possibly it is the sun spots."

"It appears that sun spots are the scapegoats of astronomy," it was suggested.

"The sun spots are not responsible for everything," said Prof. Nordmann. "The direct cause of the present unusual situation is the continued west wind, which is bringing the sea moisture away from America toward Europe, where the atmosphere is already saturated. But what causes the west wind is unknown."

"It may be that the sun makes the wind, too," it was suggested.

"It may be," admitted the scientist.

EVEN 'GATORS EAT. ICE.

So Hot in East Saurians Make Dumb Appeals for Waefs in Drink Glasses.

[ASSOCIATED PRESS DAY REPORT.]

WASHINGTON, July 13.—Alligators in Washington eat ice. They do not, so far as is known, care for it in their native habitat, but that may be because they seldom, if ever, see it there. Their fellow sufferers of the last few days however adhere to the belief that the saurian's indulge has been due to their arrival in the torrid East.

Fresh from Florida, the young alligators have been regaled in the National Press club with lumps of ice, that, despoiled of their surrounding beverages have been left in the bottom of glasses. The first chunk or two filled the 'gators' stomachs with a sense of delightful coolness and their eyes with a look of surprise, but ever since they have been putting Oliver Twist to shame with their dumb appeals for more.

EX-SLAVE'S PETITION DISMISSED.

Court Decides It Has no Jurisdiction. Proposed Disfranchisement Amendment Opposed.

[ASSOCIATED PRESS NIGHT REPORT.]

GUTHRIE (Okla.) July 13.—For want of jurisdiction, Federal Judge John H. Cotteral, here, today dismissed the petition of Daniel Sims, the aged ex-slave, for an injunction to prevent the holding of an election on August 2, to pass upon the "grandfather clause," a proposed amendment to the State constitution, which, it is said, will disfranchise a portion of the negroes of the State.

John H. Burford, for Sims, gave notice of appeal to the United States Su-

Bring five dollars this morning and join the Fitzgerald piano club

¶ If you come down town this morning, come in and join the Fitzgerald piano club.

¶ Come in, anyway, and look at the piano—and hear it. If you think well enough of it—5 dollars is all it takes to join the club.

¶ The remainder of the club price ($272.50) is then payable at the rate of 1 dollar and 25 cents a week.

¶ You may have the piano delivered at once, or later—just as you wish.

¶ The weekly payments of 1 dollar and 25 cents do not necessarily begin until the piano is delivered, though you may, if you wish, keep up your weekly payments until you have your piano delivered if you do not want your piano until later.

Ethel: "What pleases me most of all is the fact that they actually sell Club Pianos just as they advertise to do."

Constance: "Well, you know it's the Fitzgerald Music Company, and they always do as they advertise, and if everything isn't just right you get your money back."

Other features of the Fitzgerald piano club in detail

1. The Club is to be composed of 500 members.
2. Hundreds of the memberships have been taken.
3. The value of the Fitzgerald Piano Club piano is $375.
4. The price to Fitzgerald Club members is $277.50.
5. The terms are $5.00 cash when you join, then $1.25 per week for 15 weeks.
6. The piano will be delivered when you join, or later, as you wish.
7. The weekly payments of $1.25 begin when the piano is delivered.
8. Every instrument is guaranteed without reserve—for ten years in a guarantee as strong as we know how to make it in writing.
9. If, after 30 days' trial, the piano is not satisfactory, we will give you your money back.
10. If the piano is satisfactory after 30 days' use, the club member has twenty-three more months in which to satisfy himself as to the character of the piano. If it does not then prove to be everything that he expects he has the privilege of exchanging it without one penny's loss for any other instrument of equal or greater value that we sell—(and we sell over a dozen different representative makes.)
11. If a club member dies during the life of his contract we will immediately send a receipt in full to his family for the instrument.
12. A beautiful stool to match the piano is included without extra cost.
13. The piano will be tuned twice without charge.
14. There is positively no interest added.

¶ The life insurance feature of the club becomes operative when you begin *your weekly payments.* From that time on, should you die, the remaining unpaid payments will be cancelled forthwith and a *receipt in full* for the instrument turned over to your family.

¶ There are *so many reasons* why you should join the Fitzgerald piano club if you are thinking of buying a piano, that they cannot all be mentioned in one advertisement.

¶ The thing to do is to investigate them. Go over them one by one with one of our salesmen who can explain them point by point to you.

¶ A piano is something you do not buy *every day*—you owe it to yourself to look well into what you are *getting* before you *do* buy.

Fitzgerald Music Co.

523 S. Broadway, Los Angeles, Cal.

Fitzgerald's 20th Anniversary Piano Club

CLIP OUT THIS COUPON NOW AND MAIL TO US TODAY.

Fitzgerald Music Company, Los Angeles, Cal. Department T

Gentlemen—Please send me without charge, postage prepaid, your new booklet on all the room, entitled "The Fitzgerald 20th Anniversary Piano Club," and understand that this request places me under no obligation whatever.

Name ..... Address ..... City ..... State .....

Entered in accordance with the copyright Act of March 4, 1909, by Martin McCarrick and the Fitzgerald Music Co. Unauthorized use in whole or in part or colorable summaries thereof forbidden.

Get Rich Quick

Schemes allure, entice and finally lead to the brink of ruin. Safety is a lot more important to you in your investments. And when you open a bank account here you get absolute safety, plus the best rate of interest compatible with absolute safety.

MERCHANTS BANK AND TRUST CO. 207-9-11 So. BWAY

Now is the time to secure your winter's supply of CARBON BRIQUETS The best solid fuel.

IF YOU DON'T BUY YOUR SHOES At "The Plymouth" You Don't Buy Your Shoes RIGHT 452 South Spring

Removal Sale NOW IN PROGRESS Wetherby-Kayser Shoe Co. 215-217 So. BROADWAY New Location After Aug. 1st BROADWAY AT FOURTH

Women's $25 Suits Samples of the very latest styles. Don't miss them..... $15 ORIGINAL SAMPLE SUIT CO.

Home Decorators Pease Bros. 640-646 SOUTH HILL ST.

Crown Combinola The Best Player Piano SMITH MUSIC CO. 406 W. Seventh St. Out of the High Rent District

BRENT'S 713-714-716-718 So. MAIN ST. THE GREAT CREDIT HOUSE. Real Spot Cash Prices EVERYTHING FOR THE HOME Furniture—Rugs—Stoves

Japanese Bazaar THE YAMATO, Inc. 635 TO 637 S. BROADWAY. We always serve tea free with

Every Woma [illegible] MARVEL Whirling Spray [illegible] For sale by SUN DRUG CO., 334 S. A. St., & The Owl Drug Co.'s Store

TIFFANY ART WARE ARE SHOWN IN LOS ANGELES EXCLUSIVELY by Brock & Feagans

GENEROUS CREDIT ON FURNITURE, CARPETS, ETC. LYON—McKINNEY—SMITH CO. 642-652 BROADWAY Opposite Bullock's at Seventh

Classified Liners

...imes Classified Rates: The rate for ...rting want ads. in The Daily Times ...e per word for each insertion; in the ...day issue 1½c per word each inser... minimum charge, 25c; except under ...wing classifications, the rate for ...h is 2c per word, minimum charge ...ents: "Society Meetings," "Personals," ...cial Notices," "Church Notices," ...scellaneous" and "Baths and Mas...s."

..."Liner" (classified) advertisements for ...ay insertion received over the counter ...by telephone after 11:30 o'clock Satur... nights will be inserted under heading ..."Late to Classify."

...nday real estate advertisements, to be ...ssified properly, must be in The Times ...e before 10:30 o'clock Saturday night. ...e 1½c per word.

...he Sunday circulation of The Times ...eeds 80,000 copies, and more "liners" ...regularly printed in its columns than ...the five other Los Angeles newspapers ...bined.

...elephone your want advertisements. ...g up "The Times" any time of day or ...t and secure prompt and careful at...tion.

...he Times cannot guarantee accuracy ...assume responsibility for errors of any ...occurring in telephoned advertise...ts.

...HE TIMES will not be responsible for ...e than one incorrect insertion of any ...rtisement ordered for more than one ...

...dvertisers should retain receipts given ...The Times in payment for "liners." ...no mistakes can be rectified without ...

...ECIAL NOTICES—

...te in this classification 2c per word ...y and Sunday, minimum charge 15 ...

...R SALE—TIMES COOK BOOK, NO. 3. ...w edition; now on sale. The largest, most ...orate and comprehensive cook book of the ...s issued by The Times. ...e 318 recipes for hot Spanish and Mexican ...s and the hygienic department are big ...ures of the publication. The recipes, ...ght out by The Times Prize Cooking Con... are generally from Southern California ...sewives and noted chefs. Price 30c; by ..., 5c additional. Address THE TIMES, Los ...eles.

...LET—MOVING, STORING, SHIPPING, ...ntry and beach trips of auto-trucks, mov...vans, 75 cents per hour. Phone us F3171, ...1117. COLYEAR'S VAN & STORAGE ... office 505 S. Main st.

...ES BRANCH OFFICE, 531-533 S. SPRING ... Advertisements and subscriptions left at ...new Spring st. office of The Times will ...ve as careful attention as at the main ... Competent clerks in attendance.

...ULT CONVERSATIONALIST, ROOMS ..., 121½ S. BROADWAY. Hours, 10 to ...to 5.

...ATHER PILLOWS RENOVATED AT ...CME FEATHER WORKS, 758 San Pedro. ...e Sunset Main 1166; Home F8041.

...SSPOOLS CLEANED SATISFACTORY TO ...spectors. LOS ANGELES SANITARY ... Temple 493, 59146.

...D CROSS SANITARY CO. CESSPOOLS ...aned out. Our men are plumbers. PHONE ...

...NIEL HALL, 227 S. MAIN, NOON PRAY... meeting daily; gospel meeting every day.

...PERIAL CESSPOOL PUMPING CO. WE ...ke our largest load. WEST 5396; 22040.

...RSONAL— Business.

...ate in this classification 2c per word ...y and Sunday, minimum charge 15 ...

...RSONAL—TIMES COOK BOOK NO. 3, ...w edition; now on sale. The largest, most ...orate and comprehensive cook book of the ...s issued by The Times. ...e 318 recipes for hot Spanish and Mexican ...s and the hygienic department are big ...ures of the publication. The recipes, ...ght out by The Times Prize Cooking Con... are generally from Southern California ...sewives and noted chefs. Price 30c; by ..., 5c additional. Address THE TIMES, Los ...eles.

...RSONAL—SPIRITUALIST CAMP MEET..., Mineral Park. (Take South Pasadena ...to city limits.) conference and messages ...y morning, 10:30 a.m.; lecture and mes...s every afternoon, 2:30 p.m., by noted ...kers and mediums; evenings, 8 p.m. Tests ...messages by world celebrated mediums, ... Slater, Mrs. Hyams, L. Madison Norris, ...Adah Sheehan Patterson, always on camp ...ds; come out and have a good time; ...music and plenty to eat.

...RSONAL—

MRS. MASSON,

...noted palmist of London, Eng., may be ...sulted at 327 S. SPRING ST. (over Owl ...g Store.) by those desiring careful, con...tious and reliable hand readings from one ...the foremost palmists of the day. ...IGH-CLASS PATRONAGE SOLICITED.

...RSONAL—
MADAME ANNUVE.
MADAME ANNUVE.
Reliable seeress and psychic.
753 S. HILL ST. 753.

...RSONAL—LADIES, ASK YOUR DRUG...t for Chichesters Pills, the Diamond ...nd. For 25 years known as best, safest, ...ays reliable. Take no others. Chichesters ...mond Brand Pills are sold by all druggists.

...RSONAL—MUNDO.
MUNDO.
MUNDO.
MUNDO.
...dian seer, 506 S. Hill. Special reading, 50c.

...RSONAL—WANTED—IF YOU WANT ...lp for the liquor habit we want to help ... homelike sanitarium. Reasonable charges. ...rfect cure. THE PURITAN REMEDY CO., ...m 323, Exchange Bldg.

...RSONAL—WOULD BE PLEASED TO ...ar from the widow of Billie Williams of ...phis, Tenn. Address E. T. H., box 264, ...ES BRANCH OFFICE.

...RSONAL—HAVE AN OPENING FOR A ...w ladies to join a scientific bridge-whist ...s, instructions by a competent teacher. Ad... X, box 169, TIMES OFFICE.

...RSONAL—DIVORCE LAWS EXPLAIN... Consultation free. No publicity. In...ment payments. LEGAL AGENTS, 623 ...mber of Commerce Bldg.

...RSONAL—PROF. STANLEY LEAVES ...ly 1 for 10 days' vacation. Announcement ...return will be made in this paper.

...RSONAL—PROF. ALTHOUSE, NOTED AS...ologer, and palmist, 26 yrs. in Los Angeles, ...hest grade of work. 305½ S. SPRING.

...ANTED— Help, Male.

...ANTED—A FINE LOOKING PHYSICIAN, ...gistered in California, with hospital ex...ence, good salary. 747 S. MAIN ST.

...ANTED—MAN TO WASH DISHES AND ...lp with cooking, $35 and found. Address ... 17, HALLECK, CAL.

...ANTED—3 EXPERIENCED COLORED ...aiters, steady position. PHONE 57011, ...el Hollywood.

...ANTED—SOLICITORS, EXPERIENCED ...en only apply. ROYAL DYE WORKS, 1462 ... Jefferson.

...ANTED—FIRST-CLASS AUTOMOBILE ...acksmith. SEARL AUTOMOBILE CO., 1329 ... Main.

...ANTED—LABORERS FOR PILE DRIVER ...nd concrete gangs. Apply at 659 P. E. ...LDG.

...ANTED—EXPERIENCED SHIRT ...archers and shirt dipper. WARDROBE ...UNDRY, 215½ Boyd st. Upstairs.

...ANTED—AGENTS; MUST BE EXPERI...nced canvassers; salary or commission. Ap...to 223 W. SECOND ST., suite 161.

...ANTED—EXPERIENCED DRIVER FOR ...y cleaning auto. BATCHELLER BROS., ... Paloma.

...ANTED—A HYDRAULIC ELEVATOR ...an with license. Apply at Room 329 EX...ANGE BLDG.

...ANTED—EXPERIENCED AUTOMOBILE ...inter. CRESCENT AUTOMOBILE WKS., ... S. Los Angeles.

...ANTED—1 BARBER STEADY, 1 SATUR...y, Sunday, FIRST AND SPRING, under ...k.

...ANTED—BARBER TO WORK EVEN...gs and Saturdays and Sundays. 2910 SAN ...DRO ST.

...ANTED—COMPETENT WELL CASING ...an, good wages to good man. Apply at ...J. S. HAYWOOD, Santa Ana.

...ANTED—EXPERT TYPEWRITER RE...ir man, good salary. BAKER-HOEY CO., ... S. Broadway.

...ANTED—SLAUGHTER-HOUSE MAN; ...ust be reliable. Address BOX 2..., Oxnard.

...ANTED—SHINGLER RAMONA PARK, 3 ...locks east of Garfield Station, on NICKEL...N AVE.

...ANTED—YOUNG MAN TO WORK AT ...oda fountain. WELLS, 447 S. Spring.

...ANTED—A-1 BOOK-KEEPER FOR THE ...l fields. 310 GERMAIN BLDG.

...ANTED—EXPERIENCED MALE NURSE ...r hospital. 511 GERMAIN BLDG.

...ANTED—SHAKERS. APPLY ELECTRIC ...AUNDRY COMPANY, 806 E. 16TH ST.

...ANTED—GOOD CANVASSERS TO INVES...gate this. Call R. 612, MAJESTIC BLDG.

...ANTED—BOY TO TIE BUNDLES. APPLY ...IAMOND LAUNDRY CO., 241 E. Fifth.

...ANTED—A FIRST-CLASS BUSHELMAN. ...pply 448 SOUTH SPRING.

...ANTED—FIRST-CLASS AUTOMOBILE ...ood worker. Call 1330 SOUTH MAIN.

...ANTED—LIVE CARPENTER; ALSO ...eam fitter at 746 BONNIE BRAE.

...ANTED—ALL AROUND TAILOR. 579 S. ...RMONT.

WANTED— Help, Male.

Note—Applicants for positions are advised not to enclose original recommendations in answer to ads. Send duplicates only.

WANTED—
HUMMEL BROS. & CO.
EMPLOYMENT AGENTS.
ESTABLISHED 1891.
A strictly first-class, reliable agency.
All kinds of help promptly furnished.
Satisfaction guaranteed.
116 and 118 E. SECOND ST.
Between Main and Los Angeles sts.
Largest and best equipped office on the Pacific Coast.
TELEPHONES—MAIN 509. HOME 10709.
Your orders and correspondence solicited.

Experienced superintendent for large ranch, $125 and house; gasoline engineer, mine, $4, boss here; licensed engineer, city, $21 wk.; machine miners, $3.50; muckers, $3, boss here; sheet metal workers, 42c hr.; iron moulder, country, 35c hr.; upholsterer, $3 up; meat cutter and clerk, $14 and meals; sausage maker, $18 wk.; school janitor, Arizona, $70 month; night watchman and janitor, city, $55; blacksmith and shoer, $4; wagon blacksmith, $3.50; miners, near city, $2 and fd.; granite cutters, $5; hotel mechanic, $35, etc.; man and wife, ranch, choreman and cook, $60, etc.; married man, dairy, $75 and house; milkers, near city, $40 and $45, etc.; ranch hands, near city, $35, etc.; ranch hands alfalfa, $35, etc., $1, etc.; harvest hands, $1.50 to $2.50, etc.; teamsters, haul grain, $2, etc.; horse breaker, for Utah, $50, etc., boss here; laborers, country, $2.50, free fare.

HOTEL DEPARTMENT.

Bench hand, baker, city, $18; bench hand, baker, beach, $16; baker's helper, $14; country, $35, etc.; camp flunkey, $3., etc.; houseman, hotel, city, $35 and meals; buss boys, $9, meals; tray boy, cafeteria, $9 and meals; waiter, lunch counter, $30, etc., $10 and meals; pantry man, cafe, $10 and meals; marker and sorter, laundry, $15; butcher, small hotel, free fare, $40, etc.; dish and pot washers, $8, $9, meals, $30, etc.; fry cook, country, $14; night short-order cook, beach, $50, etc.; chef cook, cafe, $21 wk.

WANTED—SALESMEN, REGISTERED AS LICENTIATES OR ASSISTANTS. HAVE SEVERAL GOOD POSITIONS FOR WIDE-AWAKE BRAINY HUSTLERS. NO LIMIT TO THE ADVANCEMENT WE CAN OFFER YOU IF YOU MAKE GOOD AND STAY WITH US. SALARY WILL BE SATISFACTORY AND WILL BE INCREASED ACCORDING TO YOUR ABILITY. LIBERAL COMMISSIONS PAID ALSO. CALL ON MANAGER, THE OWL DRUG COMPANY, 320 S. SPRING ST.

WANTED—WESTERN DISTRIBUTING house now require the services of capable sales manager and salesman as manager of branch to be established here. Must have sales record—good references and furnish bond. Preference to one successful in introducing specialties to grocery trade. This is a permanent and remunerative proposition to right party. Investment acceptable but not essential. Make application to H. A. C., Sales-Manager, 717 Market st., San Francisco.

WANTED—ABLE-BODIED MEN FOR THE U. S. Marine Corps, between the ages of 19 and 35. Must be native born or have first papers; monthly pay $15 to $69. Additional compensation possible. Good clothing, quarters and medical attendance free. After 30 years' service can retire with 75 per cent. of pay and allowances. Service on board ship and ashore in all parts of the world. Apply at HOTEL YORKE, corner Second and Main sts., Los Angeles, Cal.

WANTED—2 HOUSE MEN, FIRST-CLASS hotel, $35 and board.
4 bus boys, beach, $30.
One officers' hall waiter, $35, beach.
One all around cook, country, $16.
One night kitchen porter, $30.
One waiter, Catalina.
One waiter for grill room, $12 per week.
One waiter, San Diego.
TOURIST EMPLOYMENT OFFICE, 145 S. Spring.

WANTED—YOUNG MAN STENOGRAPHER and book-keeper; must be a good penman; accurate and neat; prefer one who knows about legal forms and real estate transfers. This is a good opportunity for a clean young man whose health and habits are good and who is ambitious, quiet, steady and dependable. Answer in your own handwriting, giving age, experience and references. Address X, box 110, TIMES OFFICE.

WANTED—FIRST-CLASS STOCK SALESmen with clean reputations, to place stock of the L. A. Fire Insurance Co. This company was granted a license by the Insurance Commissioner, State of California, on July 6, and will soon be ready for business; you can make money selling this stock. This is your opportunity. 618 MERCHANTS' TRUST BLDG.

WANTED—LOCAL REPRESENTATIVE IN each orange growing section to sell our tree grower's supplies. Salary to right man. Must know something about tree culture and be well and favorably known in his community. Must have bicycle or rig as he must call on every rancher in his territory. Address W, box 177, TIMES OFFICE.

WANTED—MEN SEEKING EMPLOYMENT and those wishing to better themselves may join our organization and receive free assistance obtaining employment. Free information bureau for strangers. See secretary.
MUTUAL LEAGUE.
321 Bryne Bldg. 253 S. Broadway.

WANTED—TUCKER'S HOTEL & RESTAURANT EMPLOY. AGENCY, 211½ W. 2nd. Cooks, $12 to $20; waiters, $10, $12; porters, $8, $9; dishwashers, $8, $9; pantry man, $11; silver, glass men, $8; hall men, institution, city, $25; experienced elevator boy, $30, room; buss boys, $8, $9 week; all kinds help wanted.

WANTED—AN A-1 ENGINEER WITH wide experience who will join us in some high-class promotions. You must be able to maintain yourself for a time, and able to handle big things. We also want a good draughtsman. Address O, box 269, TIMES BRANCH OFFICE.

WANTED—FIRST-CLASS YOUNG MAN stenographer for good commercial and manufacturing company, city; salary $75. Also bright, experienced young man office assistant; must write good hand, salary $50 to $55. Apply EDUCATIONAL EXPERT CO., 525 Byrne Bldg.

WANTED—FURNISHINGS AND SHOE salesman, $90, Arizona; Spanish-English stenographer, $125, Mexico; watchmaker, $110, Mexico; clerk, Indian trading store, Arizona, $55, room, board, laundry. INDUSTRIAL & COMMERCIAL BUREAU, 531 S. Spring st., Times Branch Office.

WANTED—LOCAL MANAGER FOR LOS Angeles by the largest corporation of its kind in the world. Good salary, fine position, nominal investment required. Call on or write, J. NODLER, State Manager, 75 Sutter st., Suite 6-7-8-9, San Francisco.

WANTED—A RELIABLE, ENERGETIC AND ambitious man, thoroughly acquainted with the city and who understands the business, to work in real estate office on commission. None but competent men need apply. Address X, box 199, TIMES OFFICE.

WANTED—DRIVER AND SOLICITOR FOR laundry wagon; experience preferred; must furnish $200 cash bond. Engineer as night watchman, must have city license; salary $60 per month. DIAMOND LAUNDRY, 241 East 5th st.

WANTED—SALESMAN ACQUAINTED WITH INVESTING PUBLIC; UNUSUAL OPPORTUNITY FOR LIVE MAN OF ABILITY; NONE OTHER NEED APPLY; COMMISSION BASIS. ADDRESS X, BOX 113, TIMES OFFICE.

WANTED—YOUNG MAN WITH SOME EXperience in the crockery and chinaware business. GREAT. AM. IMP. TEA CO., 210 W. 2nd st.

WANTED—YOUNG MAN, 18 OR 20, TO DO collecting; must have motorcycle or bicycle; steady position to right party with good chance for advancement. Call after 4 p.m. today. 233 O. T. JOHNSON BLDG., 4th and Broadway.

WANTED—FIRST-CLASS COMMERCIAL book-keeper for position of four to six months, large firm in Arizona. Salary $90. Railroad fare paid both ways. Apply quick. EDUCATIONAL EXPERT CO., 525 Byrne Bldg.

WANTED—RELIABLE MAN TO TAKE care place; will give small cottage, all fenced; fit for chicken ranch; 2 acres; plenty water; city limits. Call 549 CENTRAL AVE., bicycle Shop.

WANTED—GROCERY, SOLICITOR, GOOD opportunity, for person with a little muscle and brains. If you are the man get on Hooper ave. car and come down to 1544 NEWTON ST.

WANTED—FIRST-CLASS TUNNEL FOREMAN, CLOSE BY, $4; HORSE SHOER, $16.50 WEEK, CAMP, CITY; COOKS AND FLUNKIES. L. A. LABOR AGENCY, 241 E. 2ND ST.

WANTED—NIGHT WASHER WHO KNOWS his business and is not to lazy to work; local references required. Good salary and steady job. GOLDEN STATE GARAGE, 2122 W. Pico st.

WANTED—MEN LOOKING FOR WORK to see my ads, under "Mining." Assayers and cyanide specialists earn from $125 to $300 a month. Let me teach you the trade. 121½ S. BROADWAY, room 5.

WANTED—YOUNG MAN, CITY; ALSO each town California, Arizona, Nevada; part time, solicit printing; good pay; all time later. Address 433 ESPERANZA, Long Beach, Cal.

WANTED—AT ONCE, A YOUNG MAN OR boy to drive E. M. F., 30 H.P. automobile. Will take trips; wages $5 per week and board. 1707 OAK ST., South Pasadena. Phone 29457.

WANTED—TUCKER'S HOTEL AND RESTaurant Employment Agency, 211½ West 2nd. Cooks, waiters, dishwashers, porters, pantrymen, hall men, house men, bakers, pastry cooks.

WANTED—6 FIRST-CLASS CABINET MAKers and one machine man, wages 35c to 40c per hour, steady work; 9 hours' day, open shop. Apply THE ROCKY MOUNTAIN FIXTURE CO., 1820 Lawrence st., Denver, Colo.

WANTED—MAN EXPERIENCED AS shipping clerk and freight handling; married man preferred. State age, experience, references, salary expected and phone number. Address X, box 197, TIMES OFFICE.

WANTED—A THOROUGHLY EXPERIenced window shade hanger. This is a permanent position for man that really understands his work and will do it right. Apply J. M. HALE CO.

WANTED—GOOD, EXPERIENCED CLERK for German delicatessen, male or female. Apply 349 S. MAIN ST.

WANTED—FIRST-CLASS SPOTTER ON fancy garments. Apply at WOODWARD'S DYE WORKS, 1698 W. Washington. West 1268, 71189.

WANTED—EXPERIENCED MAN TO SELL space on theater ad curtain; new theater in near-by city. Address S, box 53, TIMES OFFICE.

WANTED—FIRST-CLASS CLOTHING AND gent's furnishings salesman; no other need apply. M. LAVENTHAL, 136-138 N. Spring st.

WANTED—2 EXPERIENCED FLUNKEYS for camp work, none but experienced men need apply, $35 per month and board. Call room 402 FROST BLDG.

WANTED—A GOOD LIVE MAN WHO CAN sell first-class real estate. 121 MERCHANTS TRUST COMPANY, 207 South Broadway, L. A.

WANTED—FIRST-CLASS BLACKSMITH, accustomed to wagon and general repair work. No horseshoeing, none but first-class man need apply. See HARVEY, at Redlands.

WANTED—SOLICITORS, TO GET BUSIness for package delivery company; must be expert in this line; if not first-class, don't apply. Address W, box 167, TIMES OFFICE.

WANTED—COMPETENT YOUNG MAN, railroad stenographer, out of town position. Salary $80. Apply COMPANY OF PUBLIC STENOGRAPHERS, 328 H. W. Hellman Bldg.

WANTED—FIRST-CLASS ARCHITECTURAL draftsman, one experienced in reinforced concrete work. 205 CITIZENS' NATIONAL BANK BLDG.

WANTED—50 BOYS FOR MANGLE WORK; must be over 17 years of age. LOS ANGELES LAUNDRY CO., 631-37 San Fernando st.

WANTED—SALESMAN, EXPERIENCE NOT indispensable, but I want a good man. Call 8:30 to 9:30 a.m., 12:30 to 1:30 p.m., ROOM 311, Germain Bldg., 224 S. Spring.

WANTED—GENTLEMAN SOLICITOR TO sell scalp and dandruff preparations. Small salary and commission. LEGRAND, 410 Lissner Bldg.

WANTED—FOREMAN ON REINFORCED concrete building; not over 35 years of age. Call between 8 and 9 a.m., ALTA PLANING MILL CO., 830 McGary.

WANTED—COLORED MAN WHO UNDERstands care of automobile work around house, care of horses and milking. Good wages. TELEPHONE 59012.

WANTED—FIRST-CLASS WAGON BLACKsmith, no one but first-class need apply; steady work to the right man. CAPITO-BLYTHE CO., 110 West 12th st.

WANTED—GARDENER, YOUNG MAN, first-class, $35 month; houseman, hotel, $35; janitor, $12 wk., etc. SWEDISH AND GERMAN BUREAU, 101½ S. Broadway.

WANTED—FOUR GOOD STRONG MEN, $2.25; no boozers, loafers or has-beens need apply. Good job; no canvassing, soliciting. 419½ S. SPRING, room 21.

WANTED—BRIGHT, HONEST BOY, NEAT appearance, about 15, as messenger. Apply 622 S. HILL ST., today, 8:30 a.m. Inquire for MR. GRANT.

WANTED—TWO SPECIAL ADVERTISING men; must be first class. Call ROOM 411, Columbia Trust Bldg., between 7 and 8 o'clock p.m. only.

WATNED—EXPERIENCED YOUNG MAN, railroad stenographer, city, $75. Apply EDUCATIONAL EXPERT CO., 525 Byrne Bldg.

WANTED—CLERK AND SOLICITOR IN grocery (will party that worked for Hazen call again;) references. 2566 WESTERN AVE.

WANTED—3 BUS BOYS, 2 BELL BOYS, 1 elevator boy, 3 dishwashers, $8, $9; 2 pantry men. HARKNESS & HUNTER, 224 S. Spring, room 408.

WANTED—STRONG ACTIVE BOY, 16, WITH wheel, for helper in grocery and deliver some; experience necessary; references required. 748 SAN PEDRO ST.

WANTED—25 EXPERIENCED GARMENT pressers. Best wages paid on Pacific Coast. Apply BERLIN DYE WORKS, 814 E. Washington.

WANTED—A BRIGHT, QUICK, ENERGETIC young man that can sell hotels, rooming-houses and apartment houses. Call at Room 6, 452½ S. BROADWAY.

WANTED—OUTSIDE SALESMAN; MUST BE a convincing talker and a worker; good pay to good man. Apply at once. 309 WEST SECOND ST.

WANTED—A LIVE WIDE-AWAKE draftsman at once. CAL. BUILDERS' SUPPLY CO., 121 West 3rd.

WANTED—FIRST-CLASS QUARRY FOREman; must be able to handle steam crane. Phone MAIN 3555, or F5836.

WANTED—2 GOOD MEN PRESSERS ON men's garments; steady work and good pay. SUITITORIUM DYE HOUSE, 819 East 5th.

WANTED—JAPANESE BOY FOR COOKing and general housework, 3 adults, $30. 705 WEST 30TH ST. Phone West 192; 24839.

WANTED—AN EXPERIENCED PRESS feeder. E. L. MOAT, 311 North Los Angeles st.

WANTED—FIRST-CLASS SKIRT PRESSER. Call today, ready to work. 424 SOUTH BROADWAY, room 303.

WANTED—ASSISTANT DRY CLEANER, also dyer's helpers. Apply BERLIN DYE WORKS, 814 E. Washington.

WANTED—A FIRST-CLASS VIEW MAN; must also be a good printer. HAROLD J. M'CURRY, 420 J st., Sacramento.

WANTED—PANTS PRESSER AND OPERAtor. Room 109 WILSON BLDG., First and Spring.

WANTED—FIRST-CLASS PRESSER ON men's coat; also under presser. Apply 254 S. BROADWAY, room 100.

WANTED—FIRST-CLASS COAT PRESSER. Apply W. A. JOHNSTONE CO., 312 S. Spring st.

WANTED— Help, Male and Female. Investment Required.

WANTED—YOUNG MAN TO LEARN TO sharpen razors and safety blades, to go on the road and demonstrate when competent, at good wages; $250 cash required. Call 814 S. SPRING.

WANTED—YOUNG MAN, ASSIST IN OFfice and do collecting; permanent position; small investment required. 253 S. BROADWAY, room 317.

WANTED—COMPETENT ELECTRICAL and mechanical engineer with some money. Address O, box 272, TIMES BRANCH OFFICE.

WANTED— Help, Female.

WANTED—WINDOW DEMONSTRATOR. Call SUN DRUG STORE, Second and Spring, between 9 and 10.

WANTED—AT ONCE, STENOGRAPHER TO register for positions. CALIFORNIA TEACHERS' BUREAU, 424 I. W. Hellman Bldg.

WANTED—GIRL TO WORK IN SMALL family; plain cooking, no washing; wages $30. Call 1671 HARVARD BLVD.

WANTED—A GIRL FOR GENERAL HOUSEwork, 2 in family. 508 RUTH AVE, Broadway 9629.

WANTED—EXPERIENCED COLLAR girls and press machine hands. SANITARY LAUNDRY, 3rd and San Pedro.

WANTED—GERMAN LADY, FROM 35 TO 40 years old for housework. Catholic preferred. Phone WEST 5434, after 8 a.m.

WANTED—LAUNDRY HELP, FEEDERS, folders and shakers, also girls to learn. LINEN LAUNDRY, 315 Boyd st.

WANTED—HOUSEKEEPER IN COTTAGE, good home for middle aged woman. Apply 524 EAST 33RD ST.

WANTED—EXPERIENCED SHIRT FINISHer; also hand ironer; cool workroom. STERLING LAUNDRY, 771 Clanton.

WANTED—MIDDLE-AGED WOMAN TO manage store; small wages; 2 living-rooms and gas free. 833 WEST FIRST ST.

WANTED—NURSE GIRL, $15 MONTH; good home. 245½ S. SPRING. Phone Broadway 1355. Call after 11.

WANTED—GIRL FOR GENERAL HOUSEwork at beach. Apply 18 HORIZON AVE., Venice.

WANTED—AN A-1 STENOGRAPHER, $12 per week. PACIFIC SERVICE CO., 531 Mason Bldg.

WANTED—3 FIRST-CLASS WAIST HANDS, 2 skirt makers, 1 sleeve maker. NEFF, Dressmaking, 336½ S. Broadway, fourth floor.

WANTED—A GIRL FOR GENERAL DINing-room work at the CLARA BARTON HOSPITAL, 447 S. Olive.

WANTED—A GIRL FOR GENERAL housework and cooking; 3 adults. 53945. 1237 HOOVER.

WANTED—A COMPETENT STENOGRAPHer for law office, permanent employment. Address X, box 187, TIMES OFFICE.

WANTED—THREE GRADUATE NURSES for hospital. NURSES' LEAGUE, 511 Germain Bldg.

WANTED—GIRL OR WOMAN FOR SMALL lunch counter, from 10:30 a.m. to 2:30 p.m. Call 2412 SOUTH VERMONT AVE.

WANTED—FIRST-CLASS RANCH COOK, close to Los Angeles; nice place. Apply at once. MRS. HORN, 230 Byrne Bldg.

WANTED—SHIRT FINISHER. WARDROBE LAUNDRY, 215½ Boyd st., upstairs.

WANTED—FIRST-CLASS PANT FINISHers. 108 NORTH SPRING, room 3.

WANTED—MAID TO DO GENERAL housework. Apply at 2315 W. 25TH ST.

WANTED—TWO A1 COOKS, ROOM 510, 224 S. SPRING ST.

WANTED—MANGLE GIRLS. APPLY ELECTRIC LAUNDRY CO., 806 E. 16th.

WANTED—OFFICE GIRL. APPLY AT DIAMOND LAUNDRY, 241 E. Fifth st.

WANTED—GOOD COOK IN LARGE FAMily, $10 a week. Phone 23404.

WANTED—GIRL TO ASSIST WITH HOUSEwork; good wages. Apply 136 W. 24TH ST.

WANTED—WAITRESS. APPLY GEORGE'S CAFE, 2127 N. Broadway.

WANTED—FIRST-CLASS COAT FINISHER. Apply W. A. JOHNSTONE CO., 312 S. Spring.

WANTED—YOUNG GIRL TO HELP WITH housework. Call at 1362 W. 35TH ST.

WANTED—WOMAN TO CARE FOR BABY at 232 S. HILL ST.

WANTED— Help, Female.

Note—Applicants for positions are advised not to enclose original recommendations in answer to ads. Send duplicates only.

WANTED—CLERK, DELICATESSEN AND confectionery, $8 wk. and meals; linen-room girl, hotel, $25, etc.; chambermaid, hotel, $20 and $25, etc.; chambermaid $6 wk. and meals; starch ironer, beach hotel, $40, etc.; mangle girls, beach hotel, $25, etc.; waitresses, mountains, $25, etc.; waitresses, beach hotels, $25, etc., waitresses, city and country hotels, $25, etc.; cooks, country hotels, $45, etc.; cook, institution, $40, etc.; housegirls, city, beach and country, $30, etc., $35, etc.
HUMMEL BROS. & CO.,
116 East Second st.

WANTED—WE NEED FOR PATRONS, working housekeeper for German widower, 2 housekeepers for country and beaches, dressmaker for families and for shop, hairdresser to open and take charge of parlors in near-by town, chambermaids, 10 general housegirls, good homes and wages; cashier and saleswoman for confectionery, day workers, laundress, cooks; we also secure desirable positions for stenographers, book-keepers, cashiers and office help, and work for women at their homes. Employment Department of WOMAN'S EXCHANGE, 417 W. Seventh st.

WANTED—10 EXTRA WAITRESSES. banquet,
3 extra arm waitresses, Sunday, $2.50.
6 waitresses, beach, $ month.
3 waitresses, hotel, $25 and found.
2 fancy ironers, first-class hotel, beach.
2 mangle girls, first-class hotel, beach.
2 linen room women, $25 per month.
TOURIST EMPLOYMENT OFFICE, 145 S. Spring, rooms 225-227.

WANTED—2 WAITRESSES FOR COUNTRY Club, $35 per month and fd.; free fare and good side money; 7 waitresses for the city, $25 per month; 2 arm waitresses, city, $10 per week; pastry cook, city, $12; housekeeper, city, $10; pantry girl, city, $8; housekeeper, apartment house, $20 a month and fd.; cook for lunch room, beach, $10 per week; 2 pantry girls, city, $7; 3 chambermaids, city, $20 and fd. MARK'S EMP. AGENCY, 125 E. 2nd.

WANTED—
Swedish or German Cook, August 1, $40; family cook, beach, $35; second girl, city, $30; general housegirl, two in family, beach, $30; working housekeeper, $35; seven general housegirls, $35; many others, $20 to $30; middle-aged woman, $16; waitresses, $25 and $30.
HENDERSON EMPLOYMENT AGENCY,
455 S. Broadway.

WANTED—EXPERIENCED BINDERY girls, those who have worked in ticket office preferred; also experienced forelady for bindery department. DILLINGHAM PRINTING CO., Bairdstown, Cal., between Los Angeles and Pasadena on short line. Phone East 2206; Home 31202.

WANTED—AT ONCE, LADIES AND GIRLS can have steady employment at home copying designs and decorate novelties, $6 to $12 per dozen up for wholesale trade. WOMAN'S NATIONAL ART EXCHANGE, 219 N. Broadway, opposite Courthouse. See instruction course ad.

WANTED—10 EXPERIENCED OPERATORS on power machines, to make bath robes and house dresses, and one girl, run marking machine; 4 young girls, from 16 to 18 years old, to learn special machines and make themselves generally useful around factory. Call PACIFIC GARMENT CO., 360 S. Los Angeles st.

WANTED—COOK, 15 MEN, $65 MONTH; housekeeper, 5 gentlemen, $30; cook, ranch, $35; cook and second maid, club, $40, $30; housegirls, $30 to $45; long list good places. Chambermaids and waitresses, top wages. SWEDISH AND GERMAN BUREAU, 101½ S. Broadway.

WANTED—LADY OF GOOD ADDRESS TO call on customers in their homes; no selling. Must be well dressed and able to talk well, one with experience in soliciting, tell what you have done; will pay $15 per week. Address X, box 195, TIMES OFFICE.

WANTED—EXPERIENCED LADY CANvassers can make from $5 to $10 per day selling our Great Book "War on White Slave Trade" or "Traffic in Young White Girls." Complete outfit free. Call early. Room 260 WILCOX BLDG.

WANTED—EXPERIENCED DEMONSTRAtors; complexion beautifier, $10 weekly, with commission. References required. If satisfactory fare to Santa Barbara and 'Frisco. Call today. 416½ S. GRAND AVE.

WANTED—LADY COOKS FOR RESTAUrants and cafeterias, $12, $14 and $18 week, city and beaches, also cook, small, neat restaurant, no Sunday, $14 week. TUCKER'S EMPLOY. AGENCY, 211½ W. Second.

WANTED—STENOGRAPHERS. WE HAVE more applications for competent stenographers than we can fill. STENOGRAPHERS' ASSOCIATION, 413 Exchange Bldg., corner 3rd and Hill.

WANTED—EXPERIENCED STENOGRApher, small salary with good chance for advancement. Call between 8 and 11 a.m. with references. MARINE ENGINE & SUPPLY CO., 121 E. 6th st., Los Angeles, Cal.

WANTED—HEAD WAITRESS, SMALL HOtel, good place; demonstrator, $15; two candy girls, $9; nurse, $30; second girl, $30, chambermaid, $30. STANDARD, 119½ Spring. House-work, $35.

WANTED—EXPERIENCED GIRL FOR dye works office; must be able to answer phones and mark in goods. Call WOODWARD'S DYE WORKS, 1698 West Washington.

WANTED—COMPETENT YOUNG LADY stenographer, salary $45 per month. Smith-Premier operator. Apply COMPANY OF PUBLIC STENOGRAPHERS, 328 H. W. Hellman Bldg.

WANTED—10 EXTRA WAITRESSES, 10 hotel waitresses, $25, $30; 2 chambermaids, 2 cooks, $35, $40; 2 linen-room girls, 10 house-girls, $30, $35. HARKNESS & HUNTER, 224 S. Spring, room 408.

WANTED—BUYER AND HEAD SALESlady in cloaks, suits, dresses, waists and muslin underwear department, out of town; references required. Salary very good. 531 MASON BLDG.

WANTED—25 GIRLS FOR LAUNDRY work; experience not necessary; also experienced mangle girls. STERLING LAUNDRY, 771 Clanton st.

WANTED—GOOD STENOGRAPHER WITH law experience. CAL. TEACHERS' BUREAU, 424 I. W. Hellman Bldg. Apply at once.

WANTED—MIDDLE-AGED LADY TO DO plain cooking and some laundry work; wages $25. Call SUNSET HOLLYWOOD 62, HOME 57397.

WANTED—AT ONCE, FIRST-CLASS GIRL presser; good wages to right one; steady work. Apply PALM DYE WORKS, 2130 W. Pico.

WANTED—INEXPERIENCED GIRL AS salesladies' helper. Apply MERCANTILE HAIR CO., 226 Mercantile Place, corner Broadway.

WANTED—25 EXPERIENCED GARMENT pressers. Best wages paid on Pacific Coast. Apply BERLIN DYE WORKS, 814 E. Washington.

WANTED—AN EDUCATED LADY FOR permanent position in Los Angeles; experience not required, but ability is. Address V, box 43, TIMES OFFICE.

WANTED—WOMAN TO DO CHAMBER work, four hours a day and take housekeeping rooms as part pay. Apply 653 CENTRAL AVE.

WANTED—GIRL FOR LABORATORY work. Apply Laboratory Department, WESTERN WHOLESALE DRUG CO., 9 o'clock today.

WANTED—EXPERIENCED SALESLADY in dry goods store, beach town, $10 per week to start. Call L. A. NOTION CO., 410 S. Los Angeles st.

WANTED—2 EXPERIENCED COLLAR girls, press machine operator, sleeve and body ironer and ladies' clothes ironer. NEW METHOD LAUNDRY, 6th and San Julian st.

WANTED—EXPERIENCED LADY PRESser; wages $12 and $14; steady employment. Call at once. EMPIRE DYE WORKS, 1010 San Pedro.

WANTED—DEMONSTRATORS (FOUR,) good salary right parties, city and beach. No dead ones wanted. Come ready for work. 119½ S. SPRING, room 21. Call early.

WANTED—STRONG, CAPABLE WOMAN for general housework in the country. Call 503 NORTH BROADWAY or Phone Main 1520 or A3200.

WANTED—EXPERIENCED MANGLE girls and girls to learn; also girls and women for shaking table. Apply LINEN LAUNDRY AND SUPPLY CO., 315 Boyd st.

WANTED—LADY CANVASSER TO SELL facial and scalp preparations. Salary and commission. Fine opportunity for hustlers. LeGRAND, 410 Lissner Bldg.

WANTED—WOMAN FOR GENERAL housework; some washing, 2 adults and 2 children, in family in country. Good wages. Write or phone, 2119 Covina, DR. F. J. CLINE.

WANTED—QUIET, WILLING WOMAN, who is fond of children, to do general housework in family of 2, at Monrovia. Call 1712 W. NINTH.

WANTED—AT ONCE, EXPERIENCED EXchange operator; girl having dye house experience preferred. SUITITORIUM DYE HOUSE, 819 E. Fifth.

WANTED—AN EXPERIENCED WOMAN for repairing men's garments; steady work, good pay. SUITITORIUM DYE HOUSE, 819 E. Fifth.

WANTED—2 GOOD PRESSERS ON LADIES' fancy garments; positively best pay in the city and steady work. 819 E. Fifth. SUITITORIUM DYE HOUSE.

WANTED—WILL GIVE GOOD WOMAN housekeeping room and small wages for few hours' work in the morning. Call 406 W. TEMPLE.

WANTED—OPERATORS ON POWER MAchines to make soft shirts; also double needle operator on Union special machines. CALNEVAR SHIRT CO., 360 S. Los Angeles st.

WANTED—COOK TO BUY ONE-HALF INterest for $300 in good lunch counter and restaurant; partner going east. Doing $30, $40 a day. Address X, box 179, TIMES OFFICE.

WANTED—AMERICAN AND FRENCH governess to go to Mexico. Call 26 THORNTON AVE., Ocean Park. Mrs. W. F. Shaw. Saturday and Sunday next week.

WANTED—EXPERIENCED WORKING housekeeper, Westlake, new home; family 2; reference. 316 CORONDOLET. 51328.

WANTED—FIRST-CLASS SEAMSTRESS for ladies' tailoring. 8.. S. HILL ST.

WANTED— Help, Female.

WANTED—EXPERIENCED ALTERATION hands on coats, permanent position, good salary. RELIABLE CLOAK CO., 747 South Broadway.

WANTED—BRIGHT YOUNG GIRL FOR light second work and assist with children; references required. Phone 72303. Address 2164 WEST 20TH ST.

WANTED—OBSTETRIC NURSE FOR nervous infant and mother and assist housework. Phone TEMPLE 429 or call 208 North Cahuenga Blvd.

WANTED—GIRLS FOR CLEAN WORK. BISHOP PAPER BOX CO., 2678 Lacy st. Take South Pasadena or Ellendale red car to Ave. 33, or yellow Garvanza car to Ave. 26.

WANTED—YOUNG WOMAN HOUSEKEEPer, good steady place; light work; good home, wages; in city; give particulars first letter. Address X, box 2, TIMES OFFICE.

WANTED—FIRST-CLASS HUNGARIAN OR Austrian cook, with best recommendations. Address P. O. BOX W, Pasadena.

WANTED—A RELIABLE, TRUSTWORTHY young woman to assist in care of 2 children. Apply 1537 WILTON PLACE.

WANTED—COMPETENT COOK; WAGES $30. Apply 292 E. BELLEVUE DRIVE, Pasadena. Home 2091.

WANTED—LADY STENOGRAPHER, PERmanent position. Address W, box 178, TIMES OFFICE.

WANTED—EXPERIENCED HAIR DRESSer. CORENSON HAIRDRESSING COLLEGE, 619½ S. Broadway.

WANTED—RELIABLE, MIDLLE-AGED working housekeeper in the country, good home. MRS. THORMAN, Newport Beach.

WANTED—WOMAN COOK TO DO PLAIN cooking in country boarding-house, $40 and found. Address BOX 17, Halleck, Cal.

WANTED—AT ONCE, TEACHERS FOR ARIzona and Nevada. CALIFORNIA TEACHERS' BUREAU, 424 I. W. Hellman Bldg.

WANTED—LADY'S DOMESTIC; SALARY guaranteed. Call at 422 WEST SECOND ST., front room, between 4 and 6 p.m.

WANTED—GIRL, GENERAL HOUSEwork, not over 30, family of 3. 54 CYPRESS AVE.

WANTED— Help, Male and Female.

WANTED—ALL COLORED. I SOLICIT THE patronage of strictly first-class help only. Those who want colored help naturally will place their orders with me. Plenty of work for reliable help. Call at COLEMAN'S EMPLOYMENT OFFICE, 212 E. Second st. Broadway 2106, A2879.

WANTED—MARRIED MAN, NO CHILdren, for ranch; wife must be willing to do some housework; will supply unfurnished house, milk, etc.; wages $30; woman, 15c per hour. Address C. W. KEYES, El Monte, Los Angeles county.

WANTED—MAN AND WIFE, GARDENER and cook, $65; man and wife, ranch, $60; married man, ranch, $50 to $60 etc. SWEDISH & GERMAN BUREAU, 101½ South Broadway.

WANTED—GOOD SOLICITORS, MEN OR women, to demonstrate 25c article that sells in nearly every house. Call tonight, between 5 and 6. Room 29, 502 MAIN.

WANTED—ANYONE CAN MAKE MONEY writing short stories, big pay. Send for free booklet. Tells how. PRESS SYNDICATE, San Francisco.

WANTED— Help, Male and Female. To Learn Trades.

WANTED—MEN AT THE NATIONAL DAY AND NIGHT AUTOMOBILE SCHOOL. We teach shop work on steam, gas and electric vehicles, road repairing and driving; satisfaction guaranteed; before wasting your time and money with amateurs, call on us and investigate our methods; interview our scholars and consult some of the hundreds who have graduated. 2110 W. Seventh st.

WANTED—MEN AND BOYS. NO EXpense for instruction. Learn automobiles, electricity, plumbing, bricklaying trade in months instead of years. Study half and work half time. Write for free catalogue. UNITED TRADE SCHOOL CONTRACTING CO., 647 Pacific Electric Bldg., or 234 Aliso st.

WANTED—LADIES, BEAUTY CULTURE pays big; but you must learn right. FLORENTINE HAIRDRESSING COLLEGE, original, reliable, all that others advertise, AND SATISFACTION, 227 Mercantile Place, corner Broadway.

WANTED—STUDENTS TO LEARN BEAUty culture in all branches, hair weaving taught, some wages while learning. Call FASHION BEAUTY COLLEGE, entrance 307 South Broadway.

WANTED—2 LADIES AT ONCE, LEARN HAIRDRESSING TRADE, SALARY WHILE LEARNING. CORENSON HAIRDRESSING COLLEGE, SECOND FLOOR, 619½ S. BROADWAY.

WANTED—GOVERNMENT EMPLOYEES. Write for Los Angeles examination schedule. FRANKLIN INSTITUTE, Dept. 13R, Rochester, N. Y.

WANTED—MEN TO LEARN AUTOMOBILE trade; drivers and mechanics in demand everywhere. 1250 S. LOS ANGELES ST.

WANTED—YOUNG MAN TO LEARN trade. Don't 'phone. WESTERN LITHO. CO., 600 E. Second st.

WANTED—BOY TO LEARN TRADE. Don't 'phone. WESTERN LITHO. CO., 600 E. Second st.

WANTED—YOUNG BOY TO WORK ON coats, learn trade. 210 HELLMAN BLDG., 223 W. 2nd.

WANTED—GIRLS TO LEARN STEEL DIE stamping. W. P. JEFFRIES CO., 117 Winston st.

WANTED— Help, Male and Female. Instruction Course.

WANTED—
Young men to learn to operate the linotype machine; a good trade that pays above the average. The Mergenthaler Linotype Company is installing over 100 linotype machines per month. That means just so many positions to be filled at good wages.
The Los Angeles Times has installed a large auxiliary plant, and has placed in charge an expert machinist and operator, making it possible for students who so desire to learn either trade (linotype machinist or operator) in shortest possible time. Six weeks' course, 8 hours per day or night, $50. THE TIMES-MIRROR COMPANY, or 'Phone Main 8200, and ask for manager of the Linotype School.

WANTED—SPECIAL SUMMER OFFER; PAY AFTER PLACED IN POSITION. Railroad or city positions. You qualify in THREE MONTHS. Day and evening classes. Private lessons at branch office, 500½ S. Broadway. All S. P. main line wires in school. This offer open to RICH AND POOR ALIKE. S. F. TELEGRAPH AND SHORTHAND SCHOOL, 542 Central ave. Main 1878.

WANTED—STUDENTS FOR A SERIES OF practical engineering courses. We teach assaying, cyaniding, electrical, civil and mining engineering. Satisfaction guaranteed. Let us teach you a profession which will pay you from $150 to $500 a month. Call and investigate our methods. NATIONAL SCHOOL OF ENGINEERING, 2110 W. Seventh st.

WANTED—LADIES TO MAKE AT HOME, all or spare time, embroideries, useful and ornamental articles, novelties, hand-painted china and sketches, cakes, pastries, jellies, jams, pickles, etc., for WOMAN'S EXCHANGE 417 W. Seventh st.

WANTED—STUDENTS, $5 MONTH, GREGG Shorthand and Practical Book-keeping. Home study or class room work. Positions after sixty days. NATIONAL SCHOOLS, 510 Chamber of Commerce.

WANTED—2 LADIES AT ONCE. LEARN HAIRDRESSING TRADE; SALARY WHILE LEARNING. CORENSON HAIRDRESSING COLLEGE, SECOND FLOOR, 619½ S. BROADWAY.

WANTED—LADIES FOR HOME EMPLOYment copy designs and make novelties; good pay for neat workers. Call and see us. 219 N. BROADWAY.

WANTED—SHORTHAND STUDENTS, BEginners and advanced; day and evening. Positions for all. GREGG SCHOOL OF LOS ANGELES, phones Main 9580, F2196.

WANTED— Situations, Male.

WANTED—POSITION, CHAUFFEUR, MEchanic; age 25; 6 years' experience; present driving Packard. CHAUFFEUR, F3349.

WANTED—RELIABLE BOY OF 14, WITH wheel, wishes position in store or office. Telephone SOUTH 3026.

WANTED—SITUATION AS BANK PORTER or janitor; can furnish best of reference. Address S, box 57, TIMES OFFICE.

WANTED—SITUATION, BY CHINESE, first-class cook or store work. J. LEM, box 338, Station C.

WANTED—JAPANESE CHAUFFEUR wants position, do own repair, have good experience. F. KAN, 244½ E. First st.

WANTED—HOUSE PAINTING AND TINTing by the day or job. A square deal. Tel. South 7105. 1170 EAST 34TH ST.

WANTED—GOOD, EXPERIENCED JAPAnese young man, wants position as cook. RAY, Japanese Mission. Phone 22668.

WANTED—POSITION BY FIRST-CLASS bread baker, married man, 27 years old. Address X, box 112, TIMES OFFICE.

WANTED—COMPETENT BOOK-KEEPER wants situation; first-class references. Apply M, box 251, TIMES BRANCH OFFICE.

WANTED—ANY KIND CARPENTER JOBS. We also build California houses, from $70 up. HOME PHONE 41263.

WANTED—POSITION NIGHT WATCH, good strong, reliable young man. Address 527 CERES AVE.

WANTED—COMPETENT PIANIST WOULD like position. Address W, box 186, TIMES OFFICE.

WANTED—SITUATION BY A-1 GERMAN chauffeur; strictly temperate; can make himself useful. A. P., MAIN 9544.

WANTED—POSITION, WASHMAN IN laundry, experience on starch work. CHAS. CREVISTON, 643½ Towne ave.

WANTED—GARDENER OF LONG EXPERIence and ability, steady and reliable, wishes work. Address W, box 176, TIMES OFFICE.

WANTED—BY 2 COLORED BOYS, BARN or yard work. PHONE SOUTH ...

WANTED—PAYROLL CLERK AND TIMEkeeper, thoroughly experienced in every detail of the business, mining, railroad, etc., desires to make a change; can handle any volume of time-roll and payroll work; good systemizer; gained by experience in executive position with some of the biggest concerns in the country. Address CHIEF TIMEKEEPER, X, box 103, Times Office.

WANTED—MACHINIST FLOOR AND bench hand; young man of good health and moral habits, 12 years' experience, with manufacturing firms in the East, wishes to settle down in Los Angeles; willing to consider other work with moderate salary and good opportunity; good reference. Address 1254 W. 22ND ST.

WANTED—IN EVERY TOWN AN AGENT to sell La Coola, the new soft drink, 25 cents a package. Twenty-five glasses delicious, cooling, pure. Sample by mail on receipt of price and 5 cents postage. CANNERS SUPPLY CO., 120 N. Main, room 2, Los Angeles.

WANTED—NEWSPAPER MAN, NOW holding position as manager on daily, city $500, open for position as circulation manager or manager on some publication in California. A-1 references as to character and ABILITY. Address MANAGER, box 163, Visalia, Cal.

WANTED—ARE YOU IN NEED OF PRIvate secretary and physician in one? Have thorough all-around business training and wide experience in medicine and physical training; expert on lung troubles. Address Box 56, TIMES OFFICE, Pasadena.

WANTED—POSITION AS SALESMAN TO work Los Angeles, only for wholesale manufacturing concern; what have you to offer? Be explicit. Address O, box 254, TIMES BRANCH OFFICE.

WANTED—GARDENER, EXPERIENCED, desires situation, flowers, fruits, vegetables, handy with tools, good milker, references. Address V, box 178, TIMES OFFICE.

WANTED—JAPANESE, FIRST-CLASS cook, desires situation; thoroughly experienced and highly recommended; Care ITO'S EMPLOYMENT AGENCY, 940 Hill. Main 5048, 68233.

WANTED—POSITION AS BOOK-KEEPER; can operate the typewriter. Am not afraid of work; best of references; will start at moderate salary. Address O, box 284, TIMES BRANCH OFFICE.

WANTED—EXPERIENCED, UP-TO-DATE advertisement writer and manager desires position with first-class company, or will handle advertising for 2 or 3 non-competitive houses. Address X, box 111, TIMES OFFICE.

WANTED—YOUNG MAN WANTS RANCH work, within 25 miles city; strong, some experience and you can make your own terms. Look this up. Address O, box 273, TIMES BRANCH OFFICE.

WANTED—POSITION, CHAUFFEUR, BY single man, Swedish, to drive for private family; strictly sober, steady and reliable; best of city references. Address M, box 244, TIMES BRANCH OFFICE.

WANTED—RELIABLE YOUNG MAN (21) wishes position to learn trade, with responsible firm; small investment to insure good faith. Address O, box 259, TIMES BRANCH OFFICE.

WANTED—BY JAPANESE GARDENER, experience good, work by day and hour or contract. TAKASUGI, 1743 S. Vermont ave., Los Angeles. Phone Home 71525. Call after 6 p.m.

WANTED—PLACE TO DO CHORES OR care for auto or steam car; can milk morning and evening for board and room; middle-aged man. Address X, box 182, TIMES OFFICE.

WANTED—BUTLER, HOUSEMAN, THORoughly experienced white man, desires situation; moderate salary; no objection where. Excellent references. HARRY COLPUS, 840 S. Hope st.

WANTED—HOUSE PAINTING BY THE day, I am an expert. If you can get a painter to do any better work or who can paint any quicker I will paint your house for nothing. 242 BURTZ ST.

WANTED—JAPANESE FIRST-CLASS COOK desires situation; thoroughly experienced in family, city or country; has good reference. HARRY MURAMOTO, 155 N. Central avenue. A2249.

WANTED—YOUNG MAN, GOOD BUSINESS education, desires position in bank or with good firm with chance for advancement. Three years of experience; good references. Address O, box 287, TIMES BRANCH OFFICE.

WANTED—POSITION, CHAUFFEUR, BY single man, Swedish, to drive for private family; strictly sober, steady and reliable; best of city references. Address M, box 244, TIMES BRANCH OFFICE.

WANTED—BY TEMPERATE, RELIABLE young man, care of private place. Best city and suburban references. "GARDENER," 1157 West 25th st., rear.

WANTED—NEED ANY JAPANESE HELP? CALL OR WRITE
SUMI'S JAPANESE EMP. AGENCY,
207 E. 2nd st. Main 2684, A4121.

WANTED—AGGRESSIVE MAN WITH LEGal training, wide executive experience and knowledge handling men, wants salaried opening. Address X, box 176, TIMES OFFICE.

WANTED—POSITION AS CHAUFFEUR OR cleaning and garden work by honest Japanese; references; competent for any kind of automobile. H. KAWAHARA, 437 Turner st.

WANTED—SITUATION BY MIDDLE-AGED man; watchman, day or night; best reference. Address 1150 E. 28TH ST. Phone South 3400.

WANTED—SITUATION BY YOUNG MAN (24,) to learn trade in special line, department store; or exclusive shoe store. Address O, box 259, TIMES BRANCH OFFICE.

WANTED—JAPANESE EMP. AGENCY.
'Phone or write.
All kinds of good help.
638 S. OLIVE ST., Main 8318, A3573.

WANTED—IN WOOD YARD, AFTERNOONS, chance to saw or split wood; wages no object whatever. Address X, box 158, TIMES OFFICE.

WANTED—FIRST-CLASS YOUNG CHINESE cook, position in family; best of recommendations; wages per month, $45 up to $60. Address X, box 143, TIMES OFFICE. Li Loo.

WANTED—SITUATION BY A LIVE "AD." writer, book-keeper and office man; reliable, accurate; best of references. Address W, box 200, TIMES OFFICE.

WANTED—SITUATION BY JAPANESE family cook, who had good experience, city or country. BEN NISHI, 1701 W. Washington st.

WANTED—BY YOUNG MAN, 21, WITH good business training, situation on poultry ranch, to learn. Reply A. FLEMING, Magnolia Inn, Arlington.

WANTED—JAPANESE WANTS POSITION porter, housework or general work; has best of references. JAPANESE MISSION, Tem. 32958.

WANTED—HOUSEWORK BY SINGLE MAN; thoroughly experienced; good laundryman; plain cook; city or country; best references. Address X, box 200, TIMES OFFICE.

WANTED—LANDSCAPE GARDENER WILL care for lawn and flowers by day or month. Address O, box 280, TIMES BRANCH OFFICE.

WANTED—A GOOD JAPANESE DESIRES position as cook or waiter in private family. M. HARRY, phone A2923.

WANTED— Situations, Female.

WANTED—GERMAN, MIDDLE AGED woman, with 6 year old child, wants position for cooking and housework or housekeeping place, country preferred. Address X, box 191, TIMES OFFICE.

WANTED—YOUNG LADY WOULD LIKE to assist in housework, etc., before and after working hours, 8 and 5:30, in exchange for room and board. Address X, box 144, TIMES OFFICE.

WANTED—I DESIRE A POSITION AS stenographer; am a graduate of a business college and have had 2 years' practical experience. Telephone MISS MANDELL, Main 8106.

WANTED—CAN YOU USE AN A1 STENographer and bookkeeper? Local references, reasonable salary to start. Address O, box 203, TIMES BRANCH OFFICE.

WANTED—NURSING BY THE DAY, BY practical nurse with best references. Address MRS. L. M. HANSEN, 418 W. 10th, or W, box 195, TIMES OFFICE.

WANTED—ALL KINDS OF DOMESTIC and commercial help furnished promptly by employment department of WOMAN'S EXCHANGE, F1594.

WANTED—ENGLISH LATIN, GERMAN coaching for grades, primary work, drawing, painting. Phone mornings 10 to 12. E9114. 520 W. 52ND PLACE.

WANTED—POSITION BY A NEAT, RELIAble girl to do second work. MISS ANDERSEN, 420 S. Olive st. Phone Home F4684.

WANTED—MIDDLE AGED WOMAN wishes good place for housework. HOME PHONE B4583.

WANTED—AS COOK AND SECOND MAID by two girls together, first-class references. Phone 16639; MAIN 1095.

WANTED—GENERAL HOUSEWORK BY first-class girl, $40 month. Phone 16639; MAIN 1095. Swedish and German Bureau.

WANTED—WASHING, IRONING, CLEANing by competent woman. Phone 16639; MAIN 1095. Swedish & German Bureau.

WANTED—HALF DAY'S HOUSEWORK OR chamber work; every day except Sunday and Monday. BROADWAY 1500, F5018.

WANTED—SITUATION AS WET NURSE at once. Address MRS. A. BARFOOT, 27.. N. Grand, or 'phone A1962.

WANTED—EXPERIENCED COLORED laundress wants any kind of laundry work. 'PHONE MAIN 4840.

WANTED—WIDOW WITH CHILD WANTS position as working housekeeper in rooming-house. 3023 S. BROADWAY.

WANTED—BY LYRIC SOPRANO, POSItion to sing in hotel. Best references given. Phone MAIN 8344.

WANTED—SITUATIONS, 2 FOR CHAMBER work in small hotel, will leave city. BOX 514, Station R. R. C. Brantley.

WANTED—ROUGH DRY WASHES, 30C; ironed, 75c per dozen. MAIN 8413.

WANTED—NEAT COLORED GIRL WANTS place as chambermaid. Call 415 E. 49TH.

WANTED—DRESSMAKING AND PLAIN sewing. ... S. HOPE ST.

WANTED— To Purchase.

WANTED—I HAVE ... attractive 5 or 6-room ... galow style, 3 good ro... or 3 rooms and bath up... ground near Pico st., ... or farther north in the ... He doesn't expect to ... it must be good value, ... desirable location. Will ... S. D. RANNELLS, 127 ... Main 5707; A3910.

WANTED—TO PURC... ranch or acreage; will ... give a number of choice ... Hollywood, with all im... $23,500; mortgage $8300. ... This property is in ch... hotel. R. W. K... F4886, Main 4203.

WANTED—TO PURCH... to 10 building lots, sui... bungalows; street work ... nothing but the most de... ered. No telephone calls ... or call at office. MATTH... 223 Douglas Bldg.

WANTED—FIRST-CLAS... (no oranges,) either W... Montebello, Azusa, Covina ... improved, either Compto... to $8000; reasonable; par... beautiful, clear city resi... P.O. BOX 571, Los Angel...

WANTED— To Purchase, Mi...

WANTED—TO BUY ... LADIE... AND GENTL... GOOD SECOND-HAN... SHOES, TRUNKS ... BEDDING, FURNITU... AND PAY MORE ... ANYBODY ELSE. TRY ... BE CONVIN... PHONES 3400; ...

WANTED—WE PAY ... furniture, household good... than any firm in the city; ... sell on commission; cash a... ments. Largest and oldes... house in California. RHOA... auctioneers, $30-32 S. Main ... Main 1259.

WANTED—IF YOU WISH ... furniture for cash, call u... prices, or will sell at pri... prices. Masters in every li... tion business. CALIFORNIA AUC... 632-4 S. Mai... Phones—F5497; Broa...

WANTED—FOR CASH; ... est cash price for all cla... office furnishings, or sell o... would be pleased to have ... give it our immediate att... HAMMOND, auctioneers, 7... Tel. Broadway 2880, Home ...

WANTED— JAMES COLGAN ... L. A. largest second-... 711-713-715 S. SPRI... Highest price paid for any ... hold and office furniture.

WANTED— COLYEAR'S ... 509-511 S. MA... We pay one-third more ... household goods; one piece ... us. HOME F3171, MAIN 1117.

WANTED—SELL OR EX... old furniture. We have ... tomers waiting to buy it. 1117, Home F3171. COLYEA... CO., 509-511 S. Main.

WANTED—STEAM TABLE, ... ters, shelves, coffee urn, ta... cutter, cheese cutter, gas ra... UEROA ST., apartment ...

WANTED—WILL BUY THE ... niture of a home; want a... not buy by the piece, and ... quick. WEST 4378.

WANTED—DIAMONDS, A... elry, old gold, spot cash; ... Highest prices, S. S. SCHEPP... way.

WANTED—TO BUY YOUR ... fice furniture, showcases, etc. ... cash or exchange. SKEELS ... Main. F7018, Main 3048.

WANTED—TO PURCHASE ... furniture for cash from privat... ial or mahogany or in old ... box G, TIMES OFFICE.

WANTED—TO PURCHASE, ... or low, grade furniture i... dence for cash. Address T, b... OFFICE.

WANTED—REVOLVERS, ... shot-guns of all kinds wante... pay full value. COLLATERA... 402 S. Main st.

WANTED—FOR CASH, ALL K... fashioned jewelry, silverw... stones, engravings, laces, po... and old postage stamp collectio...

WANTED—DIAMONDS, OLD ... elry; highest price and a fai... CROUCH, mfg. jeweler, 555 S. ...

WANTED—FURNITURE AND ... goods. L. A. AUCTION AND ... CO., 601-3 N. Main st. Broadw...

WANTED—A 3 H.P. A. C. ... 1-8 H.P., A. C. motor, H. ... 121½ S. Broadway, room 4.

WANTED—TWO BBL. BR... and dough divider. Address ... TIMES OFFICE.

WANTED—SECOND-HAND ... clothes, high prices paid. Phon... 8478.

WANTED—DIAMONDS, JEW... pay cash; get my offer; fair d... REID, 223 W. Second st., room ...

WANTED—TOP PRICES PAID ... SECOND-HAND CLOTHING. ... SPRING. MAIN 6024, F2086.

WANTED—MEN'S, LADIES' ... Highest prices paid. MAIN 55...

WANTED—CASH PAID FO... beds. 758 SAN PEDRO. Main 11...

WANTED— Miscellaneous.

WANTED—
Owners to list their property ... quick sale or trade.
BROOKS & M...
515 Union ...
Broadway 2504, A4312.

WANTED—POSTAGE STAM... tions, diamonds, electric auto c... can use. Will trade 25 acres ... Fresno county, handsome oil pa... etc. Call ROOM 220, American ... northeast corner 2nd and Spring ...

WANTED—IF YOU WANT ... good position and hold it, y... make your record clean. We cur... habit. THE PURITAN REME... PANY, room 323, Exchange Bld...

WANTED—CHILD TO CARE FO... of my own, in good home, $... sewing and laundry included. Tak... to Wall street. 3806 ADAIR ST.

WANTED—POSTAGE STAMPS ... or in exchange. Have diamond... etc., etc. Also want albums, ... 1064.

WANTED—PAPERING, $2.75 ... tinting, $1.85; painting equally ... West 5403. 1817 S. BONNIE BRAE.

WANTED—SNAKES' HIDES ... cheap. Call 777 COLLEGE. Phone ... Shirley Allman.

WANTED—TO BUY SECOND-H... machinery, tools, boilers, engin... 2043; A2043.

WANTED—TINTING, $2 ROO... guaranteed. PERCY GRIFFIN, ... West 6251.

WANTED—PAINTING, PAPERIN... ing and general jobbing. 73097.

TO LET— Furnished Rooms.

TO LET—SUNNY, NEWLY-REN... rooms. Hot baths, 2 blocks fro... Depot, $1.50, $2.50 week. The HUNT... 703½ Central.

TO LET—AT THE SEYMOUR ... Washington, rooms by day, week ... New building, hot and cold wate... rooms. Private baths, summer ra...

TO LET—2 CONNECTING FU... rooms for housekeeping, nice lo... children, $10 month. 505 EAST 15T... Maple.

TO LET—NEWLY, ELEGANTLY ... nished and well ventilated single ... housekeeping rooms, $1.25 to $3. Veran... lawn. 218 WEST PICO. Main 7785.

TO LET—LARGE COOL FINE FUR... outside rooms, two blocks from ... $2 per week. THE WINDSOR, 410 W... street.

TO LET—2 HANDSOMELY FUR... corner rooms in private residence... people, southwest, near cars; garage. ... 71291.

TO LET—LARGE FRONT ROOM ... nished, modern cottage, homelike, ... E. 30TH.

TO LET—HOTEL ARTHUR, 607 S. ... Just opened; new brick building ne... nished. A3603.

TO LET—$1.50 WEEK AND UP. GA... electricity; free baths; block west o... house. 412 TEMPLE ST.

TO LET—DESIRABLE ROOMS FOR ... tlemen; fine neighborhood. Phone ... address W, box 187, TIMES OFFICE.

TO LET—BEAUTIFULLY FURNISHE... gle and double rooms, very reasonab... S. HOPE. Home Phone 24790.

TO LET—3 NICELY FURNISHED ... for light housekeeping; bath, 'phone ... of piano. 1200 S. FLOWER ST.

TO LET—2 NICE FURNISHED ROOMS ... front room; hot and cold water. ... HOPE ST., in cottage.

TO LET—REX HOTEL, 316 S. BROA... the best, $2.50 to $3.50 per week. Ph...

TO LET—CLOSE IN, IN AIRY ... flat, 2 nice rooms. PHONE 53499.

TO LET—FURNISHED HOUSEKE... rooms, for a lady, $2.25 a week.

TO LET—SUITE OF NICE CLEAN H... keeping rooms, with bath. 730 S. HI...

TO LET—2 NICE ROOMS, BATH ... kitchen, $3 week. 652 N. GRAND AV...

TO LET—$1.75 WEEK, FURNISHED H...

WANTED—To Purchase, Real Estate.

WANTED—I HAVE CUSTOMER FOR AN attractive 5 or 6-room house. Prefers bungalow style, 3 good rooms downstairs, and 2 or 3 rooms and bath upstairs. Likes the high ground near Pico st., east of Western ave., or farther north in the western part of city. He doesn't expect to steal the property; but it must be good value, moderate price, and desirable location. Will pay ALL CASH. See S. D. RANNELLS, 127 N. Main st. Phones Main 5707; A2910.

WANTED—TO PURCHASE, ALFALFA ranch or acreage; will pay some cash and give a number of choice lots on Prospect ave., Hollywood, with all improvements in, equity $23,500; mortgage $6200.
This property is in choicest Hollywood near hotel.
R. W. KINSEY,
Main 4203. 405 S. Hill st.

WANTED—TO PURCHASE FOR CASH, 3 to 10 building lots, suitable for 5 to 6-room bungalows; street work must be complete, and nothing but the most decided bargains considered. No telephone calls answered. Write offer or call at office. MATTHEWS & MATTHEWS, 228 Douglas Bldg.

WANTED—FIRST-CLASS LEMON GROVE (no oranges,) either Whittier or La Habra, Montebello, Azusa, Covina; also alfalfa ranch, improved, either Compton or Downey; each to $5000; reasonable; partly exchange on my beautiful, clear city residence, balance cash. P.O. BOX 571, Los Angeles.

WANTED—To Purchase, Miscellaneous.

WANTED—TO BUY
LADIES'
AND GENTLEMEN'S
GOOD SECOND-HAND CLOTHING, SHOES, TRUNKS, VALISES, BEDDING, FURNITURE, CARPETS, AND PAY MORE MONEY THAN ANYBODY ELSE. TRY ME ONCE AND BE CONVINCED.
PHONES 24692; WEST 6136.

WANTED — WE PAY MORE CASH FOR furniture, household goods, merchandise, etc. than any firm in the city; any quantity. Also sell on commission; cash advanced on consignments. Largest and oldest established auction house in California. RHOADES & RHOADES, auctioneers, 530-32 S. Main st. 'Phone F1259, Main 1259.

WANTED—IF YOU WISH TO SELL YOUR furniture for cash, call us up. We pay top prices, or will sell at private sale at your prices. Masters in every branch of the auction business.
CALIFORNIA AUCTION CO.,
622-4 S. Main st.
Phones—F5497; Broadway 4783.

WANTED — FOR CASH; WE PAY HIGHest cash price for all classes of house and office furnishings, or sell on commission, we would be pleased to have you call and will give it our immediate attention. REED & HAMMOND, auctioneers. 747-749 S. Spring st, Tel. Broadway 2860, Home F3345.

WANTED—
JAMES COLGAN & CO.,
L. A. largest second-hand store,
711-713-715 S. SPRING ST.
Highest price paid for any amount of household and office furniture. MAIN 2508, F3954.

WANTED—
COLYEAR'S,
509-511 S. MAIN.
We pay one-third more than others for household goods; one piece or houseful. 'Phone us, HOME F3171, MAIN 1117.

WANTED — SELL OR EXCHANGE YOUR old furniture. We have thousands of customers waiting to buy it. 'Phone us, Main 1117, Home F3171. COLYEAR FURNITURE CO., 509-511 S. Main.

WANTED—STEAM TABLE, SCALES, COUNters, shelves, coffee urn, tables, chairs, meat cutter, cheese cutter, gas range. 803 S. FIGUEROA ST., apartment 38. 'Phone 53029.

WANTED—WILL BUY THE ENTIRE FURniture of a home; want good goods; will not buy by the piece, and no dealer; answer quick. WEST 4370.

WANTED — DIAMONDS, ANTIQUE JEWelry, old gold, spot cash; no red tape. Highest prices. S. S. SCHEPPS, 621 S. Broadway.

WANTED—TO BUY YOUR HOME OR OFfice furniture, showcases, etc.; highest prices, cash or exchange. SKEELS BROS., 911 S. Main. F7818, Main 3048.

WANTED — TO PURCHASE HIGH-GRADE furniture for cash from private resident; Oriental or mahogany or in old oak. Address G, box 61, TIMES OFFICE.

WANTED—TO PURCHASE, HIGH GRADE or low grade furniture in private residence for cash. Address T, box 176, TIMES OFFICE.

WANTED — REVOLVERS, RIFLES AND shot-guns of all kinds wanted at once. We pay full value. COLLATERAL LOAN CO., S. Main st.

WANTED—FOR CASH, ALL KINDS OF OLD fashioned jewelry, silverware, precious stones, engravings, laces, porcelains, coins and old postage stamp collections, 614 W. 6TH.

WANTED—DIAMONDS, OLD GOLD, JEWelry; highest price and a fair deal. H. B. CROUCH, mfg. jeweler, 555 S. Broadway.

WANTED—FURNITURE AND HOUSEHOLD goods. L. A. AUCTION AND COMMISSION CO., 401-3 N. Main st. Broadway 1667; F1719.

WANTED—A 3 H.P. A. C. MOTOR, ALSO 1-8 H.P., A. C. motor. H. A. HEDGES, 101½ S. Broadway, room 6.

WANTED — TWO BBL. BREAD MIXER and dough divider. Address X, box 189, TIMES OFFICE.

WANTED — SECOND-HAND GENTS' clothes, high prices paid. Phone F3758, MAIN 8478.

WANTED — DIAMONDS, JEWELRY, ETC.; pay cash; get my offer; fair dealings. H. T. REID, 223 W. Second st., room 125. A1936.

WANTED—TOP PRICES PAID FOR MEN'S SECOND-HAND CLOTHING. 306 SOUTH SPRING. MAIN 4024, F7309.

WANTED — MEN'S, LADIES' CLOTHING. Highest prices paid. MAIN 3597, F3938.

WANTED — CASH PAID FOR FEATHER beds. 738 SAN PEDRO. Main 1184, Home F9041.

WANTED—Miscellaneous.

WANTED—
Owners to list their property with us for quick sale or trade.
BROOKS & M'INTOSH,
515 Union Trust Bldg.
Broadway 2904, A4312.

WANTED — POSTAGE STAMP COLLECtions, diamonds, electric auto or anything I can use. Will trade 25 acres of land in Fresno county, handsome oil paintings, lots, etc. Call ROOM 220, American Bank Bldg., northeast corner 2nd and Spring sts.

WANTED — IF YOU WANT TO GET A good position and hold it, you want to make your record clean. We cure the liquor habit. THE PURITAN REMEDY COMPANY, room 222, Exchange Bldg.

WANTED—CHILD TO CARE FOR AS ONE of my own, in good home, $3 per week; sewing and laundry included. Take Maple car to Wall street. 3806 ADAIR ST.

WANTED—POSTAGE STAMPS FOR CASH or in exchange. Have diamonds, jewelry, etc., etc. Also want albums, etc. WEST 5964.

WANTED — PAPERING, $2.75 A ROOM. tinting, $1.25; painting equally as cheap. Tel. West 5503. 1217 S. BONNIE BRAE.

WANTED—SNAKES' HIDES TANNED, cheap. Call 777 COLLEGE. Phone Main 5450. Shirley Allman.

WANTED—TO BUY SECOND-HAND OIL machinery, tools, boilers, engines. MAIN 3943; A3943.

WANTED — TINTING, $2 ROOM, WORK guaranteed. PERCY GRIFFIN, 'Phone 51321, West 6231.

WANTED—PAINTING, PAPERING, TINTing and general jobbing. 73057.

TO LET—Furnished Rooms.

TO LET — SUNNY, NEWLY-RENOVATED rooms. Hot baths, 2 blocks from Arcade Depot, $1.50, $2.50 week. The HUNTINGTON, 703½ Central.

TO LET — AT THE SEYMOUR, 502 W. Washington, rooms by day, week or month. New building, hot and cold water in all rooms. Private baths, summer rates.

TO LET—2 CONNECTING FURNISHED rooms for housekeeping, nice locality; no children, $10 month. 505 EAST 15TH, near Maple.

TO LET—NEWLY, ELEGANTLY FURnished and well ventilated single and light housekeeping rooms, $1.25 to $3. Verandas, nice lawn. 718 WEST PICO. Main 7780.

TO LET—LARGE COOL FINE FURNISHED outside rooms, two blocks from Spring st., $2 per week. THE WINDSOR, 410 W. Second street.

TO LET — 2 HANDSOMELY FURNISHED corner rooms in private residence of two people, southwest, near cars; garage. PHONE 71231.

TO LET — LARGE FRONT ROOM, FURnished, modern cottage, homelike, $7. 1230 E. 39TH.

TO LET—HOTEL ARTHUR, 497 S. OLIVE. Just opened; new brick building newly furnished. A3662.

TO LET—$1.50 WEEK AND UP, GAS AND electricity; free baths; block west of Courthouse. 412 TEMPLE ST.

TO LET—DESIRABLE ROOMS FOR 2 GENtlemen; fine neighborhood. Phone 39673, or address W, box 187, TIMES OFFICE.

TO LET—BEAUTIFULLY FURNISHED SINgle and double rooms, very reasonable. 1350 S. HOPE. Home Phone 24790.

TO LET—3 NICELY FURNISHED ROOMS for light housekeeping; bath, 'phone and use of piano. 1300 S. FLOWER ST.

TO LET—2 NICE FURNISHED ROOMS; ONE front room; hot and cold water. 1000 S. HOPE ST., in cottage.

TO LET—REX HOTEL, 336 S. BROADWAY, the best, $2.50 to $3.50 per week. Phones.

TO LET—CLOSE IN, IN AIRY, QUIET flat, 2 nice rooms. PHONE 53490.

TO LET — FURNISHED HOUSEKEEPING rooms, for a lady, $2.25 a week.

TO LET—SUITE OF NICE CLEAN HOUSEkeeping rooms, with bath. 730 S. HILL ST.

TO LET—2 NICE ROOMS, BATH AND kitchen, $3 week. 458 N. GRAND AVE.

TO LET—$2 WEEK, FURNISHED HOUSE-

TO LET—
ANNOUNCEMENT.
A NEW HOTEL IN LOS ANGELES.
HOTEL SHERMAN, 314 W. FOURTH ST. and 404 S. Hill st.; 100 feet west of Broadway, is offering unexcelled accommodations at very attractive summer rates; 150 rooms and 24 private baths; white enameled woodwork, perfect beds, sumptuous furnishings, ideal cleanliness, excellent service, every modern convenience, including long distance telephone in every room; $1 a day; $5 to $12 a week.

TO LET—ROOMS, BEST 50 CENTS A DAY hotel in city. HOTEL CLIFF, 1112 E. Seventh st., only 2 blocks south of S. P. Arcade Depot. FREE BATHS. FREE READING-ROOM.

TO LET—THE LARGEST AND COOLEST rooms in city, with best hotel service, private bath, billiard and music room, large lobby and lawn; close in; $2.50 per week up. ABBOTSFORD INN, 8th and Hope.

TO LET—HOTEL LORRAINE, 310 CLAY ST., between Hill and Olive. Just opened; elegantly furnished sunny rooms; every modern convenience, free baths, few outside rooms left at summer rates. F5460; MAIN 9096.

TO LET—LADY LIVING ALONE HAS NEW modern, 4-room flat, nicely furnished; wants lady to share same, very cheap rent, with all privileges. Answer O, box 279, TIMES BRANCH OFFICE. Give phone number.

TO LET—HOUSEKEEPING SUITE, SUITable for man and wife; no other roomers; fine location; near Adams and Hoover st.; 3 car lines; reasonable. PHONE 24497.

TO LET—BRIGHT, SUNNY ROOMS, HOUSEkeeping and single, $1.50 to $3; hot bath, laundry, walking distance. Cars direct to depots. TEN EYCK, 111 S. Figueroa.

TO LET—$8 MONTH, FIVE MINUTES' walk to Spring and Third, nicely furnished, small, cool, clean, front room; bath included; fine neighborhood. 238 S. GRAND.

TO LET — LARGE, WELL FURNISHED rooms. HADDON HALL HOTEL, 330½ S. Spring st. Rates by week, $2 to $4; by month, $7 to $15; by the day, 50c, 75c, $1.

TO LET—NICELY FURNISHED ROOMS IN a private residence; best locality. 2783 W. EIGHTH ST., near Rampart. Call in evenings or call 53025.

TO LET—FURNISHED ROOMS, $3 NEWLY furnished rooms, running water, modern, $2 per week, 50c a day. 347 S. LOS ANGELES ST. Phone A7461.

TO LET—NICE ROOMS FOR YOUNG MEN, at "THE FORT," 311 California st. Modern, cheap, close in, at Broadway. A5669.

TO LET—Unfurnished Rooms.

TO LET—$14; UNFURNISHED, 3 SUNNY front bay window rooms, all modern, on the hill. 323 S. HOPE.

TO LET — UNFURNISHED ROOM WITH kitchen, $10; steam heat. 1243 W. 6TH ST.

TO LET—Flats.

TO LET—BUNGALOW FLAT, 4 LARGE, sunny rooms, and bath, built-in, 2 wall beds, dressers, and refrigerators, linoleum on kitchen and bath, gas range; must be seen to be appreciated; perfectly new, nothing quite as good in city, rent reasonable. 356 WEST 45TH st., take Moneta ave. car.

TO LET—843 WEST 10TH ST., BEAUTIFUL 5-room flat and bath, porcelain tub, instantaneous heater, gas and electricity, newly decorated throughout, polished floors; front and back lawns; one block from Figueroa st. Key at janitor's in rear. 844 WEST 9TH ST. C. W. Baker, 23330.

TO LET—FLATS.
4 rooms, W. First st. $14
5 rooms, W. First street $15
5 rooms, Diamond street, (furnished.) $20
Keys at 1017 W. First st.
Modern, up to date, cool.

TO LET—CLOSE IN 5-ROOM FLATS, GAS ranges, water paid, rent reasonable. Also one 5-room cottage. HUBBELL INVESTMENT CO., 502 Bullard Blk. 'Phone A2734.

TO LET—BEAUTIFUL NEW 6-ROOM FLAT, all the modern conveniences, gas range, good neighborhood and fine car service; adults only. Agent on premises. 1304 E. ADAMS ST.

TO LET—CHOICE UPPER FLAT AT 2113 Dalton ave., 4 rooms and bath; buffet and cabinet kitchen; rent $16, water paid. Take W. Jefferson st. car to Dalton ave.

TO LET — NEW 4-ROOM FLAT, SOUTHwest, all modern conveniences, east front, large porch, $12.50, water paid. Nothing like it in the city for the money. PHONE A1750.

TO LET—COTTAGE FLAT, 1615 W. 11TH st., 5 rooms and reception hall, lawn, yard, newly tinted, water paid; rental $20. P. J. M'GARRY, 'Phone 52278.

TO LET—MODERN, CLOSE IN, 4 LARGE ROOMS AND 1 3 LARGE ROOMS. 1568½ W. PICO. KEY AT 1572 WEST PICO.

TO LET—NEW 4-ROOM FLAT, WALL BEDS and hot water heater. 144 S. PECAN ST. A5577. Dr. Hutcheson, Dentist.

TO LET—5-ROOM UNFURNISHED LOWER flat, modern; Westlake district. GRAND VIEW ST. Tel. West 5340.

TO LET—MODERN 5-ROOM LOWER FLAT, strictly first-class, in Westlake section; adults. Apply 732 VALENCIA ST.

TO LET—4-ROOM FLAT, NEAR MAPLE avenue, nice and clean, just remodeled. Inquire at 772 MAPLE AVE.

TO LET—LOWER FLAT, 6 ROOMS, 116 FLOWER ST., between First and Second.

TO LET—3-ROOM FLAT, CLOSE IN, $11. 210½ BOYD ST., unfurnished.

TO LET—$19; NEW 4-ROOM FLATS, 3 WALL beds. 1343 CROWN HILL. 'Phone 53291.

TO LET—MODERN LOWER RESIDENCE flat. West 29th st. PHONE 23010.

TO LET—Furnished Flats.

TO LET—808 SOUTH FIGUEROA ST., 5-room flat and bath, porcelain tub, instantaneous heater, gas grate, linen, silver, gas range, completely furnished throughout, neat and clean. Key at janitor's in rear of 844 WEST 9TH ST. C. W. Baker. Phone 23330.

TO LET—NEAR WESTLAKE, ATTRACTIVE modern apartment, 4 large rooms, very convenient and complete; nice, new furniture, 3 beds if desired; agreeable, homelike surroundings; reduced rental. 2618 W. EIGHTH. 54308.

TO LET—BEAUTIFUL FIVE-ROOM FLAT furnished complete, close-in, sleeping accommodations for five people and phone, $30 per month. 512½ S. FLOWER ST.

TO LET—4-ROOM FLAT, NEWLY FURnished, $16 per month; close in; walking distance. 810 STANFORD AVE. See owner, 725 East 14th st. Phone 24676.

TO LET—MODERN FURNISHED FLAT, Westlake district, hardwood floors, all conveniences; rent reasonable. Call 669 S. BONNIE BRAE.

TO LET—4-ROOM FURNISHED OR UNFURnished flat, cheap. Phone South 4682, or call 607 E. 30TH.

TO LET—5-ROOM COMPLETELY FURNISHed cottage flat, modern plumbing, electric light, gas, piano, $25. 124 E. 36TH ST.

TO LET—NICELY FURNISHED, CLEAN, modern flat; 3 large rooms, with yard; walking distance. 318 E. 11TH ST.

TO LET — FURNISHED 5-ROOM FLAT, walking distance. 550 S. FREMONT.

TO LET — 4-ROOM FURNISHED FLAT, near Westlake Park. Call 2322 W. EIGHTH.

TO LET—Apartments, Furnished and Unfurnished.

TO LET — CALDWELL APARTMENTS, 825 CROCKER ST. New 3-story fireproof brick building; 2, 3 and 4-room apartments, completely furnished; $2 and up per week. Electricity, bath, laundry and 'phone free. F7196.

TO LET—SEATTLE APARTMENTS.
812 W. FOURTH ST.
$13-$14 monthly; an elegant, cool, breezy apartment with private bath for only $14; strictly modern; cleanliness unexcelled.

TO LET—
CLOSE IN.
Elegantly furnished 2-room apartment with screen porch, very reasonable. THE HARTFORD, 1241 W. Seventh st.

TO LET—PITTSBURGH APARTMENTS.
$9—MONTH—$9.
Complete for housekeeping. Hot baths.
CLEANLINESS UNEXCELLED.
836 Crocker st.

TO LET—SAN JULIAN APARTMENTS, 1370 San Julian st., 2 and 3-room furnished housekeeping suites, hot and cold water, private baths, $10 to $15 month. Children welcome. BROADWAY 2436.

TO LET—RAMONA APARTMENTS, $10, $12, $14 monthly; large, airy rooms, elegantly furnished, cool and cosy; extensive grounds and summer houses. 218 N. FREMONT AVE. W. Second st. car.

TO LET—EDGERLY APARTMENTS, 1029 S. Hope st. All the features of a well ordered and strictly first-class apartment house; quiet and accessible location. You will feel at home here. MAIN 1183, F3614.

TO LET—THE ALBANY APARTMENTS,
919 ALBANY ST.
RECENTLY RENOVATED.
All outside rooms, 2 and 3-room apartments, $12.50 and up, including light.

TO LET — PARK APARTMENTS. THE coolest, finest of all, ocean breeze, roof garden, music parlor, elegant location, central. Low prices now. Go and see 721 GOLDEN ST., near W. Seventh st.

TO LET—FLORENCE APARTMENTS,
1020 Colton st.
$10 monthly for a swell apartment. Everything complete and so CLEAN and NEAT, too. "It's something you want."

TO LET—MARENGO APARTMENTS, $15 monthly for 1 room and cabinet kitchen; $17 monthly for front suite, with gas and electricity furnished. 944 FRANCISCO ST.

TO LET—FOR 2 MONTHS, IN ADVANCE, 5 large rooms, coolest in city; best, high location, $100. Also 2-room apartments, $25 per month. 51654.

TO LET—THE GIBSON APARTMENTS, 635 W. 4th. Choice 1 and 2-room apartments; fine for bachelor; private bath and phone; reasonable.

TO LET—ST. DUNSTAN APARTMENTS,
518 S. FIGUEROA.
2 and 3-room apartments, all outside rooms.
F5412. Broadway 9755.

TO LET—3-ROOM MODERN, NEWLY FUR-

TO LET — MODERN HOUSEKEEPING apartments, furnished complete, especially ventilated, homelike, convenient arrangements, large grounds, flowers, birds. WE CAN LOCATE YOU where YOU WILL BE SUITED.
$10—1028 W. First st., for couples, DENVER
$15—1117 W. 1st st., 2 double beds, GOLETA
$11—1183 W. First st., fine view, MICHIGAN
$13—1127 W. 1st st., splendid rms. LUCERNE
$10—1141 W. 1st. beautiful view, ST. LOUIS
$12—204 N. Fremont, large grounds, GENEVA
$15—212 N. Fremont, 3 rooms, HELVETIA
$14—218 N. Fremont, 2 double beds, RAMONA
$14—222 N. Fremont, 2 double beds, GAVIOTA
$10—911 Diamond, very neat, PORTLAND
$18—1126 Mignonette st. OAKLAND
$14—812 W. Fourth, private baths, SEATTLE
$12—332 S. Figueroa, very close in, TAFT
$16—234 S. Figueroa. ROOSEVELT
$12—150 N. Beaudry, verandas, CHICAGO
$10—1020 Colton st., large rooms, FLORENCE
$10—1003 E. Ninth, very fine, BOSTON
$10—1015 E. 9th, very desirable, NEW YORK
$9—836 Crocker st., for couples, PITTSBURG
$14—712 Ceres avenue ALHAMBRA
$25—944 Francisco, just opened, MARENGO
$50—1134 W. Seventh, special service, PARK
T. WIESENDANGER,
Room 211, 207 S. Broadway. A3043, Main 3043.
Branch office, 1017 W. First.

TO LET—THE NEVARRO APARTMENTS.
SUMMER RATES.
925 S. ALVARADO.
'Phone 10689 or West 4519.
Are you looking for homelike apartments? Do you enjoy giving and attending socials? Is a nice evening dance a pleasure to you? Do you enjoy occupying apartments where everything is new and clean as a pin? If your apartment is furnished in taste and the community in which you are living is the cream of the city, then living is worth while. If home life appeals to you call. We have a suite with all modern conveniences for you by the month or year and at reasonable rates. A pleasure to show our apartments.

TO LET—
THE NEW RAJAH.
811 S. Union ave., just furnished; the cream location of beautiful Westlake district; faces millionaire row; awfully nice; every known convenience for elegant housekeeping; 2, 3 and 4-room apartments, summer rates. Let us show you. Call us up. Phones 53930, TEMPLE 7.

TO LET—THE WILLARD.
New building, new furnishings, all modern conveniences, and located in that splendid quarter, "Crown Hill district." Two and three rooms. Short distance west of Third st. tunnel. But 200 feet from Crown Hill car line. 363 S. BOYLSTON ST.

TO LET—
DELL BERT APARTMENTS.
F6556. Broadway 4360.
557 SOUTH FREMONT AVE.
A HANDSOMELY APPOINTED FRONT SUITE OF 2 ROOMS, KITCHEN AND BATH. EXCELLENT SERVICE.

TO LET—THE STRATFORD.
Strictly high-class apartment hotel, six minutes from center of city; 2 blocks from Westlake Park; lawn and flowers; large veranda, cool and delightful; lowest summer rates in the city. SIXTH AND BURLINGTON.

TO LET — GENEVA APARTMENTS, $9, $10, $12, $14 and $18. Two, three and four-room suites, spotlessly clean. Broad halls, extensive grounds. BRAND NEW RUGS. HOT AND COLD WATER. "Seeing is believing." 204 N. FREMONT AVE.

TO LET—PORTLAND APARTMENTS.
NR. W. FIRST AND FIGUEROA STS.
$10, $11, $12 monthly. Absolutely the coolest and neatest 2-room suites in the city. "A Real Home." Hair mattresses, double coil springs. "Seeing is believing."

TO LET—
WESTLAKE DISTRICT.
A fine corner suite, large, airy rooms, cool and restful.
CHOICE LOCATION.
730 BEACON ST.

TO LET—ROOSEVELT APARTMENTS,
334 S. FIGUEROA ST.
$13, $14, $15, $20 monthly. Large, airy apartments, broad halls, balconies, etc. New rugs, best beds. "LIVE RIGHT and you will THINK RIGHT." Coolest in town.

TO LET—WESTLAKE DISTRICT, LOVELY private home, 2 rooms, complete for housekeeping, bath, porch, separate entrance, large grounds, with palms and flowers. Reasonable to desirable tenants. West Ninth car. 923 GRATTAN.

TO LET—HOPE APARTMENTS, 3-ROOM suites, with bath, every room an outside room, good furniture, good service and scrupulously clean, only desirables solicited; rates reasonable. 2923 S. HOPE. 'Phones 22413, South 9910.

TO LET—ALHAMBRA APARTMENTS,
712 Ceres ave.
$14 monthly; large, airy, cool apartments. Absolutely clean. "The best for the least."

TO LET—THE LOUVRE APARTMENTS, 605 E. Washington st., 2 and 3-room suites, private baths, hot water, roof garden, free phone in every suite. All new and modern. See it before locating elsewhere. SOUTH 1204, 24742.

TO LET—FURNISHED APARTMENTS modern throughout, summer rates, walking distance, off Figueroa, between 7th and 8th. 936 POTTER PARK.

TO LET—HALE APTS., NEWLY FURNISHed 2 and 3-room apartments; summer rates; private baths. 1414 W. 10TH ST. Bdwy. 2481, 52503.

TO LET—1 AND 2-ROOM APARTMENTS at THE OSBORN, 314 California, corner North Broadway.

TO LET—$23, $24, $25, 4-ROOM FURNISHED suites; unusually well lighted; 3 wall beds. CROWN HILL APARTMENTS. 'Phone 53291.

TO LET—VALDEZ APARTMENTS.
812 S. Coronado st., near Westlake Park; 2 and 3 rooms, first-class in every respect. 53406.

TO LET—FLOWER APARTMENTS, 318 S. Flower, one or more rooms for housekeeping, $3 up. Walking distance.

TO LET—THE ZENA, LOWEST RATES FOR beautiful 2 and 3-room apartment. 1911½ S. GRAND.

TO LET—FINE 3-ROOM HOUSEKEEPing apartments at the ALBERTON, 1700 Griffith ave.

TO LET—Rooms and Board.

TO LET—HOTEL BELLEVUE TERRACE, American and European plan; corner Sixth and Figueroa sts. Special summer rates by the week. European; $2.50 upwards. American —$7 and upwards. Table board, $5.50. Breakfast and evening dinner, 50c. All rooms large, cool and comfortable. Phones—F6392. Main 446. BELLEVUE TERRACE HOTEL CO.

TO LET—THORNYCROFT FARM.
REST RESORT, 20 minutes from Los Angeles, 700 ft. elevation, fine canvas bungalows in orange groves. Raise all our own turkeys, chickens, squabs, rabbits, vegetables, fruit, Jersey milk and cream, tub and shower baths. Get off Damasco Station, Glendale. 'Phones Sunset GLENDALE 701, HOME 822.

TO LET—MOUNTMORRES, IN THE SANta Monica foothills, 1½ miles from car line. Elevation 700 feet; own dairy, vegetables, poultry, etc. Good tennis court, auto barn. Cars met by appointment. References. Sunset 5388 Santa Monica. CAPTAIN MORRES, Mountmorres, Westgate, Cal.

TO LET — ATTRACTIVELY FURNISHED room for couple or two gentlemen, with excellent board in private family; strictly first-class accommodations. Garage, croquet grounds, outside sleeping porch, nice location, close in. Reasonable terms. PHONE 23045, or call 633 W. 17TH ST.

TO LET—HOTEL SOUTHERN—
Large cool rooms. Best of table board.
Only one block from Westlake Park.
COR. 7TH AND WESTLAKE. Temple 797.
Home 51640.

TO LET—WANTED 2 BOARDERS AT CAStle Craig for the summer; a delightful home among the fruit trees in Glendale Valley. Address R. F. D. No. 1, and phone GLENDALE 1218.

TO LET—MEN ONLY, ROOMS WITH OR without board, in fine large elegantly furnished house, private baths, sleeping porches, garage. 1944 S. FIGUEROA. Three car lines.

TO LET — YOUNG WOMEN'S BOARDING house; Christian home for clerks, stenographers, teachers, students; board and room $3.50 to $5 week. 514 S. GRAND AVE.

TO LET—LARGE, AIRY ROOMS, SUITABLE for two, with excellent board. Attractive home, Westlake district; nice lawn and shady porch. 1640 W. 11TH ST., at Beacon st.

TO LET—ROOMS WITH GOOD HOME TAble, 1 block from Angels' Flight on hill. 338 S. GRAND.

TO LET—2 LARGE FRONT ROOMS WITH excellent table board in handsome private home. 1204 ORANGE ST.

TO LET—HOTEL FIGUEROA, WITH TENnis court and poolroom, 16th and Figueroa sts., board and room, $8 and $10 per week.

TO LET—NICE LARGE FURNISHED ROOM and board. 2007 E. SECOND.

TO LET—GOOD ROOMS AND BOARD. 1507 SANTEE ST.

TO LET—Houses.

TO LET—5-ROOM COTTAGE, PRICE $15 per month. Call A6222, or 612 FROST BLDG., MORRISON.

TO LET—6-ROOM HOUSE, CLOSE IN, MODern, cheap, 107 Stimson Bldg. MAIN 3990, F5465.

TO LET—806 E. 18TH ST., 5-ROOM MODern; only $15; water paid. Key next door west.

TO LET—5-ROOM MODERN BUNGALOW OR 7-room modern bungalow, partly furnished. 262 WEST AVE. 53.

TO LET—9-ROOM MODERN HOUSE AND garage. 1839 GRAMERCY PLACE. A3603.

TO LET — 6-ROOM MODERN COTTAGE; first-class neighborhood. 1712 HOOVER ST.

TO LET—12 HOUSES, $7 TO $18 MONTH. C. M. BUCK, 225 Byrne Bldg. Main 4070. A1849.

TO LET—5-ROOM COTTAGE, NICE LOCAtion. 514 S. AVENUE 19; $14; water paid.

TO LET—3 ROOMS, ACRE OF GROUND, $10.

TO LET—A BEAUTIFUL 5-ROOM MODERN cottage in Florentine Square, between Huntington Court (Huntington Park) and Florencita Park. Genteel surroundings. 160 feet frontage, rich soil, beautiful mountain view, 30 minutes' ride from business center—5 cent car fare. An ideal suburban home, only $14 per month.
Telephones— LYONS DIVIDENDS CO.,
Pacific; M. 1727. 701-2 W. P. Story Bldg.,
Home F5533. Los Angeles.

TO LET—
6 rooms, Hollywood, corner Locust and Fountain.
7 rooms, 1st and Arlington.
10 rooms on Crenshaw near Pico.
10 rooms, on Manhattan near Washington.
All new and never occupied.
SKINNER, 504 Chamber Commerce. A3187, Main 5472.

TO LET — HAVE DECIDED TO LEASE from 1 to 3 years, unfurnished, my close-in, 1023 Florida st., home, 8 large rooms, for $45 per month; look this up, it is strictly modern in every way; hardwood floors, etc.; 10 minutes' walk from business center.

TO LET — COSY CORNER COTTAGE, 5 rooms, strictly up to date, $20 to desirable tenant, nice neighborhood. The Boyle Heights (Traction) car will land you at the door in 5 minutes. E. 4TH ST.

TO LET—6-ROOM HOUSE, EAST FRONT on hill, fine neighborhood. Will rent for $22 to permanent tenant. 455 CASCO ST. Take Temple-st. car to Casco, or phone Sunset Temple 152.

TO LET—MODERN 5-ROOM COTTAGE, 16TH street near Figueroa, newly tinted and papered throughout. $22. Owner, 314 SOUTH HOPE ST. F5831.

TO LET—COTTAGE, 613 N. GRAND AVE., 4 rooms, $12 per month, water paid.
A7928. ELVIN J. CURRY,
M. 3282. 612 Fay Bldg.

TO LET—MODERN 6-ROOM COTTAGE, LAWN, FLOWERS, CLOSE IN, ON PAVED STREET. 1330 S. UNION, $30 PER MO., INCLUDING WATER. KEY AT 1572 W. PICO.

TO LET—5-ROOM NEW MODERN BUNGAlow, hardwood floors, built-in furniture, etc., $25 per month, water extra. 1464 W. 16TH, near Magnolia ave. Phone 54366.

TO LET—$12.50, MONTHLY, BRAND NEW 3-room bungalow, up-to-date in every way, key at 4002 COMPTON AVE., Hooper ave. car.

TO LET—A LOVELY 7-ROOM HOUSE, close in; modern, at $20 per month. C. T. OGIER & CO., 326 Story Bldg. Phone A4061; Broadway 2842.

TO LET—$8 MONTHLY; 3-ROOM COTTAGE; gas, bath, electricity, large, airy rooms, key at 4002 COMPTON AVE., Hooper ave. cars to 40th st.

TO LET—$35; $300 PAID TENANT, provided he sells the house for $6500, elegant new 9-room, phone TEMPLE 1949. W. D. ROBINSON, San Dimas, Cal.

TO LET—5-ROOM MODERN COTTAGE, lawn and flowers, $19, water paid and lawn cared for; adults, and no dogs. Phone 52351. 1326 WINFIELD.

TO LET—5-ROOM COTTAGE, MODERN CONvenience; flowers, trees, chicken yard, fine neighborhood; water paid, $22.50. 209 WEST 27TH ST.

TO LET — NICE 6-ROOM COTTAGE, 975 Court Circle, walking distance; water free. $30 month. 116 E. 2ND ST. Main 500; 10700. Hummel Bros.

TO LET — $12.50, COSY 4-ROOM PLACE; "can't be beat," walking distance; nice neighborhood. Take (traction) Boyle Heights car. 412½ S. GLESS ST.

TO LET—6-ROOM NEW MODERN BUNGAlow, just completed, located in Vermont Square, 1 short block from park. Rent $35. Call MAIN 8535 or 15046.

TO LET—3 FINE LARGE ROOMS, WITH their own private bath, toilet and entrance, $8 per month, with water, inquire at 1238 HOWARD.

TO LET—$35; 2-STORY, 7-ROOM HOUSE, 3 large bedrooms, garage; see it any time except Sundays. 1539 WEST 12TH ST., near Burlington. Phones 52397; Main 2904.

TO LET—WESTLAKE DISTRICT, BEAUTIful, new, 2-story mission house, oak floors, furnace, thoroughly modern. Key at 633 S. UNION AVE.

TO LET—COTTAGES, 5 ROOMS, $12; 4 rooms, $8; furnished, $10 and $12. Key 1571 EAST ADAMS.

TO LET—7-ROOM COTTAGE, CLOSE IN, walking distance. 831 GOLDEN AVE. All modern conveniences. Phone 52186.

TO LET—5-ROOM MODERN COTTAGE, 1247 E. 35th st. Key door west, $15, water paid. Central car. Phone SOUTH 6009.

TO LET—6-ROOM COTTAGE, GOOD LOCAtion; lawn, flowers, pleasant home, near cars. 1830 WINFIELD ST.

TO LET—UNFURNISHED 6-ROOM HOUSE, strictly modern, $25. Phone EAST 2847. 1007 W. 20TH ST.

TO LET—5-ROOM COTTAGE, WITH OR without barn. 909 S. HOPE. Phone South 749.

TO LET — 6-ROOM MODERN COTTAGE, good repair as new, Bonnie Brae and 16th. PHONE WEST 1969.

TO LET—6-ROOM COTTAGE WITH 3-ROOM cottage in rear if desired. 239 WEST 15TH ST. Very reasonable rent.

TO LET—$13.50; 4 ROOMS AND BATH, ETC.; nice and clean; walking distance. 734½ GLADYS AVE.

TO LET—TO ADULTS, PART OF DOUBLE house, three rooms, bath, yard, water paid, $12. 1318 WEST 12TH ST.

TO LET—6-ROOM HOUSE ON 16TH AND De Long. Call 1317 GEORGIA. Home 'Phone 21563.

TO LET—1419 MAPLE AVE., 9-ROOM, GOOD condition; reasonable rent.

TO LET—Furnished Houses.

TO LET — MOST DESIRABLE 8-ROOM home, completely furnished, every convenience; piano; will please you; reduced rent. Call 2824 S. FLOWER.

TO LET—9-ROOM RESIDENCE, WILSHIRE district, nicely furnished, $65 per month. STOCKWELL & CO., 304 Grant Bldg. A1953; Main 1589.

TO LET—FURNISHED COMPLETE, 2 rooms and screened kitchen, porcelain bath, spandy-clean. Cool, very desirable. Barn, yard, alley, $16, water paid. 1411 EAST 23RD.

TO LET—6-ROOM FURNISHED HOUSE, modern conveniences; fine location; only $30 if taken for 1 year. 2641 HALLDALE AVE. West Adams car.

TO LET—5-ROOM MODERN CLEAN COTtage, 721 WEST 32ND ST., block west of Figueroa, north of Shriners' Temple. Phone South 3163.

TO LET—MODERN 9-ROOM HOUSE, ELEgantly furnished; near corner of Ninth and Figueroa; rent $65. Apply M. J. NOLAN, 223 W. Second.

TO LET—FURNISHED, $20, BEAUTIFUL home, 5 rooms and bath; large secluded grounds; also a lovely 3-room apartment, $15, adults. 659 W. 35TH. Jefferson car.

TO LET—FURNISHED, MODERN STORY-and-half bungalow, 7 rooms; hardwood floors; rent $30, water paid. 1660 W. 36TH PLACE. Key at 1637 W. 32nd st.

TO LET—NEWLY FURNISHED 6-ROOM bungalow, 1306 WEST 41ST PLACE, 2 blocks from new Vermont High School. Telephone 53351.

TO LET—$7, WITH WATER, 3 ROOMS, furnished, rear 1445 N. Hoover. Key 1431. Hollywood or Temple car. Phone BOYLE 118.

TO LET—TO PARTIES WHO DESIRE TO keep roomers and boarders, 11 newly furnished rooms, near large shops. Phone EAST 3186.

TO LET—FURNISHED BUNGALOW, DEsirable home, in high, choice location, 8 minutes from Fourth and Broadway. 1414 DOUGLAS ST. F5642.

TO LET—A LOVELY HOME, WILSHIRE district, trees, fruits and flowers, large grounds, kept up by owner; rent $75. 535 MIAMI AVE. Home 53643.

TO LET—COMPLETELY FURNISHED, A thoroughly modern 6-room cottage, desirable location, southwest section. 'PHONE 26331.

TO LET—$25; 6-ROOM NEATLY FURNISHed place, 2 blocks from Hamburger's; nice neighborhood. 217½ W. 11TH ST.

TO LET—FURNISHED; MODERN COTtage, fine location, near Westlake Park. Call 9 to 4. 626 WESTLAKE AVE.

TO LET—WELL FURNISHED 5-ROOM MODern bungalow, in Highland Park, $30 per month. Phone WEST 3691.

TO LET—FURNISHED HOUSE, 1430 SOUTH VERMONT AVENUE, on Pico Heights. Telephone West 4232.

TO LET—MODERN 12-ROOM HOUSE, COMpletely furnished; best Wilshire district. PHONE 56214.

TO LET—COTTAGE, 5 ROOMS, FURNISHed, $16. water extra. 1442 SAN PEDRO ST., corner Clanton. Large yard.

TO LET—3 FURNISHED ROOMS, IN DOUble cottage, yard, wall bed, private bath. 1406 W. 10TH ST.

TO LET—EXTRA NICE COTTAGE FLAT, close in, and completely furnished; piano. 'PHONE 54572.

TO LET—4-ROOM COTTAGE, FURNISHed, $16 month, water paid. Inquire 224 N. BURLINGTON, or 1825 W. FIRST.

TO LET—$10; 2 ROOMS, FURNISHED COTtage, 711 CASCO ST., water paid. Take Hollywood or Temple st. car.

TO LET—CLOSE IN, NEAT 4-ROOM COTtage, fully furnished; adults. Key at 1416 W. 11TH.

TO LET—FURNISHED OR UNFURNISHED, 8 rooms, garage, Westlake district. OWNER, 52026, Broadway 4579.

TO LET—FURNISHED, ARTISTIC MODERN bungalow, piano; rent $25 month, 2 two months paid in advance. 1437 W. 37TH PLACE.

TO LET—$6 MONTHLY, HOUSE, 2 FURnished rooms, rear 633 S. UNION AVE.

TO LET—7-ROOM, COMPLETELY FURnished house, piano, $35. 'PHONE 12750.

TO LET—FURNISHED, WEST HALF DOUble cottage. 1303 W. Pico. Key 1301 PICO.

TO LET—FURNISHED 8-ROOM, 2-STORY

TO LET — COMPLETELY FURNISHED home of 8 rooms and reception hall, furnace 2 baths, 3 toilets, screen porch and sleeping porch, 5 bedrooms; 3 have stationary wash stands, large closets, every bedroom; hardwood floors, gas, electricity. Half block from yellow car line. Call daily, 9:30 to 5:30 p.m.
1050 West 30th st.,
NATHAN W. TARR, Owner,
Main 1428.

TO LET — $80 MONTHLY, RICHLY FURnished, modern 12-room house, complete, Buffets, cabinets, library. Spotlessly clean throughout. Best southwest district. High ground. See MR. CLOSE, room 311, 207 S. Broadway. A2043, Main 3043.

TO LET—FURNISHED HOUSE, A VERY desirable 8-room residence, at 1032 WESTLAKE AVE. This is completely furnished throughout; beautiful lawn, front and back, cared for by owner; furnace. Call WEST 2590.

TO LET—LARGE 6-ROOM COTTAGE COMpletely furnished, bath, instantaneous heater; barn, suitable for garage, rent $50 per month, reduction if for term 6 months in advance. 1802 W. ADAMS ST.

TO LET—$16; 4-ROOM BUNGALOW, GAS, electricity, porcelain bath, etc.; grass, flowers; well furnished, absolutely clean. Take South Pasadena car to MISSION AND DALY STS. Inquire grocery.

TO LET—WE HAVE FIVE BEAUTIFUL homes, handsomely furnished, for rent; all conveniences and desirable locations.
F2439. GARNETT CO.,
Main 2797. 312 Story Bldg.

TO LET—WEST ADAMS HEIGHTS, OWNER will lease handsomely furnished house on Hobart blvd., near 22nd st. Modern, ten rooms, 6 bedrooms; large grounds, furnace. PHONE 71079.

TO LET—FURNISHED, A 9-ROOM HOUSE, S.W., for $10 per month, and room and board for owner. THE CRESCENT REALTY CO., 903 Security Bldg. F1194, Main 164.

TO LET—4-ROOMED COTTAGE, 649 AMEthyst st., Rose Hill, (on Pasadena Short Line,) to Topaz st. For particulars apply to MRS. LEVY, next door; rent cheap.

TO LET—YOUNG COUPLE TO SHARE EXpense of finely furnished house, half of $35; pool table and piano. Sunset 'Phone Main 3631. Ask for WORMSER.

TO LET—Stores, Offices, Lodging Houses.

TO LET—
OFFICES.
SUITE OF 3 SMALL OFFICES.
ONE OUTSIDE OFFICE.
ROY C. SEELEY COMPANY,
Main 321. Room 623, F5151
Bumiller Building,
430 S. Broadway.

TO LET—NICELY
FURNISHED OFFICE.
TWO DESKS.
BEST LOCATION IN CITY
AND LOWEST RENT.
533 S. SPRING ST.

TO LET—
FINE
DESK
SPACE.
GROUND FLOOR.
Why wait for the elevator when you can get on ground floor for less?
531-533 S. SPRING ST.

TO LET—BASEMENT—
40x150 FT.
Suitable for storage.
Call 531-533 S. SPRING ST.

TO LET—
OFFICES.
Citizens' National Bank Bldg. Modern, fireproof building.
CENTRAL LOCATION.
Apply C. WESLEY ROBERTS CO.,
205 Citizens' Natl. Bank Bldg.
Home A4834; Main 5578.

TO LET — FURNISHED MEAT MARKET with good barn, chicken corral and coops and back yard; fine shop trade; any one will do well with German delicacies, with bunches with the meat. Fine place for lunch counter; advertiser owns block and will give any one good chance. Inquire 2628½ W. PICO. Phone West 3523.

TO LET—
One-half Fine Store.
MERCANTILE PLACE.
C. WESLEY ROBERTS CO.,
205 Citizens' Natl. Bank Bldg.
Home A4834; Main 5578.

TO LET—
OFFICE
SPACE.
GROUND FLOOR.
VERY CENTRAL.
531 SOUTH SPRING ST.

TO LET—WINDOW AND SPACE IN STORE; most centrally located. Both phones; fine location for stock of furnishings or laundry office. ED. B. WEBSTER, 214 Mercantile Place. Some one has said "It pays to advertise."

TO LET—AN OFFICE ROOM, SUITABLE for physician, or dentist, with privilege of beautiful reception room, facing park; a splendid opportunity for the right party. 707 AUDITORIUM BLDG.

TO LET—ONE STORE ROOM; ALSO A 6-room flat on Central ave., near 27th st., reasonable price. J. F. OAKMAN, 1160 East 27th. South 4709.

TO LET—NICE LARGE OFFICE ROOM ON first floor; rent reasonable; centrally located. KENDRICK HOTEL, 332 S. Spring.

TO LET—SPACE SUITABLE FOR BARBER shop. Apply ARIZONA POOLROOM, 115 S. Main st.

TO LET—OFFICE DESK SPACE, BOTH phones. 242 BYRNE BLDG., Third and Broadway.

TO LET—SMALL STORE ROOM AND SHOW window, only $15, best transfer point in city. 705 WEST WASHINGTON.

TO LET—TO LEASE, MODERN APARTment house centrally located. Phone owner, MAIN 4635.

TO LET—Beach Property.

TO LET—TO LEASE; FOR THE SEASON OR year, fine six-room completely furnished home heart Ocean Park. Immediate possession. Large inclosed yard, flowers, etc. Very low rent to responsible tenant. Act quick. Owner, 702 S. SPRING, room 203, or Phone F5388.

TO LET—TENT-HOUSES, LONG BEACH, on L. A. Electric, housekeeping, furnished complete, 4 people, 2 rooms, gas stoves, electric lights. For particulars write "DE TAR TENT CITY," on the beach.

TO LET—AT 149 FRASER AVE., OCEAN Park, a clean, well furnished 7-room bungalow; piano, books, flowers; home place. Call at house or phone I. N. INSKEEP, F5706 or Main 511.

TO LET—FURNISHED 7-ROOM MODERN house, half block from surf on the sand, south of Venice; 4 beds and 2 couches. See STAVNOW, 207 W. Eighth st. F4886. Main 5891.

TO LET—OCEAN FRONT, EAST NEWPORT, well furnished, three bedrooms, bathroom, closets, kitchen, living-rooms, glass inclosed porch. Phone Sunset SOUTH 4550.

TO LET—5 ROOMS, FURNISHED; BARN; 1817 Third st., Santa Monica, $60 for 2 months or low annual rate. MAIN 3006. James Thompson Inv. Co.

TO LET—NEW, ELEGANTLY FURNISHED apartments at 2415 OCEAN FRONT, Venice. Tel. Home 59094.

TO LET—LARGE, FURNISHED HOUSE, 800 Ocean Front, Redondo Beach. MRS. GROFF.

TO LET—$20 MONTHLY, OCEAN FRONT, beach cottage, furnished. Phone MAIN 4566.

TO LET—Country and Suburban Homes.

TO LET—WILL RENT MY RANCH AT ESCondido on easy terms to any good, reliable party; 100 acres choice land; good well of water; fine large house, and barn; small orange grove and other fruit trees. A. BAILEY, R. F. D. No. 8, box 91.

TO LET—Poultry Ranches.

TO LET—4-ROOM FURNISHED COTTAGE, 3 acres, plenty water; outside city limits. Good poultry ranch. 549 CENTRAL AVE., Bicycle Shop.

FOR SALE—Houses.

FOR SALE—A BARGAIN, 5-ROOM COTtage, $50 cash, $25 per month. Owner going east. Answer if you want a nice home, cheap.

FOR SALE—CHEAP; 5-ROOM MODERN house, on E. 18th st., near corner of Central ave. and 18th. Apply owner, H. COMBER, Burbank, Cal.

FOR SALE—5-ROOM MODERN COTTAGE, 1706 E. 62nd st., $2100; small payment down, balance monthly. See owner, W. H. CHANDLER, 307 Exchange Bldg.

FOR SALE—1 ACRE, 6-ROOM COTTAGE, fine for sanitarium, apartment or roominghouse; cottages or all four; 106 ft. north front. 754 E. VERNON.

FOR SALE—MODERN 7-ROOM, 1½-STORY bungalow; furnace, garage, lawn; Westlake district; close car line and school. See this bargain, $5500. OWNER, 54460.

FOR SALE—OR EXCHANGE—BEAUTIFUL home place, southwest; large grounds; $5500; want bungalow. Address OWNER, box 55, Times Office.

FOR SALE—FURNISHED COTTAGE, CATAlina, a bargain if sold at once. Apply W. S. GIBBS, North Pomona, Cal.

FOR SALE—$4250, SIX-ROOM BUNGALOW in Wilshire district on lot 45x153, restricted. PHONE 56249.

FOR SALE — $4250, SIX-ROOM BUNGALOW in Wilshire district on lot 45x153, unrestricted. PHONE 56249.

FOR SALE—FOR NEW BUNGALOWS ON easy terms, see JACKSON, 417 Grant Bldg. 56450.

FOR SALE—PRICE $4500.
NEAR WEST ADAMS.

FOR SALE—

BUNGALOWS.

NEW, MODERN and STRICTLY UP-TO-DATE.

BY

the LARGEST CO-OPERATIVE BUILDING COMPANY IN THE WORLD.

BUILDER AND OWNER.

These choice homes are built upon

COLLEGE TRACT AND ANNEX.

And contain all of the most modern in finish and conveniences as hardwood beams, plate rail, buffet, beautiful fire bookcases, buffet kitchen, screen porch, rated and tinted walls, cement porch, electric lights and sewer; lawns made, trees, etc.

Each home buyer is given the free u and option upon the adjoining vacant l two years at present price.

A FEW PRICES.
$2925—Modern five-room bungalow.
$3100—Modern five-room bungalow.
$3850—Modern five-room bungalow.
$3400—Modern six-room bungalow.
$3500—Modern six-room bungalow.
$4100—Modern seven-room bungalow.
$5000—Modern seven-room bungalow.
$5700—Modern eight-room bungalow.
Others from $2000 to $7000.

All upon our rent paying terms. M payments including interest, insurance taxes.

OR

WILL BUILD TO SUIT

Upon the same terms.

Agents at Tract.

Grand ave. car marked West 48th direct to the tract.

Our autos in waiting at our Hill st. every day except Sunday.

Have properties in all sections of the

DEEBLE TRACT SPECIALS.
Hooper ave. car on Spring st. to 38th
$2350—Modern six-room bungalow.
$2500—Modern five-room bungalow.
$100 cash; $25 a month.

Call and let us show you some of our homes.

LOS ANGELES INVESTMENT CO.
Main 2248. 333-337 S. Hill st.

FOR SALE—
ATTENTION, HOMESEEKERS!
A 5-room bungalow, of the type usually ing from $2750 to $2850; that is, with the ern features of hardwood floors, beamed ings, built-in effects, kitchen cabinets stone drainboards, etc. We can deliver PLETE, ready to move into, with electri tures, lawns seeded, fences, etc., best con tion and with gas and electric service a supplied, for
$2200 TO $2400
ON VERY EASY TERMS OF PAYMEN
Other 5-room bungalows in same loc cosy and attractive, less elaborate, bu complete as to interior and exterior d from $1800 to $2000. Your choice of many ferent designs.
Location, high and sightly; pure dry a yellow car line, only 16 minutes from 7th Broadway, the shopping center. Seven ute service.
BE CONVINCED BY YOUR OWN INVESTIGATION.
THEY ARE GOING RAPIDLY.
ON LORENA HEIGHTS. Fronting on kiyou st., Lorena Place and 7th st., bet Lorena and Spence sts., on Stephenson car line. For particulars inquire of any estate agent, or of owner, MYRON T. COMB, 122 W. 6th st. Phones 10687 or 1277.
HOLCOMB'S GOOD HOMES.

FOR SALE—
BUNGALOWS, SIX AND SEVEN ROOMS NEAR AGRICULTURAL PARK.
$4000 AND $4250.
SMALL CASH PAYMENT, BALANCE AS RENT.
LARGEST LOTS IN S.W., 55x135, ABOVE GRADE.
FRUIT AND WALNUT TREES ON LOT.
LIVING-ROOM, DINING-ROOM AND DECORATED. HARDWOOD FLO WHITE ENAMEL BEDROOMS, BROAD RANDAS, WITH CEMENT FLOORS. FACT, EVERY MODERN APPOINTMENT
TAKE DALTON GRAND AVE. CAR BROADWAY, GET OFF DALTON A WALK NORTH 1 BLOCK TO 3962-3963, 3965, ALSO 3962 DENKER AVE.
O. W. BUTLER, OWNER, 310 FAY BL
A1346, MAIN 3567.

FOR SALE—
$4950.
WILSHIRE BUNGALOW.
ON
HIGH GROUND.
This new modern, attractive, 6-room shire bungalow is certainly one of the profitable buys we have ever offered. up high on a beautiful east-front terraced in the cream of the Wilshire bungalow trict. Surrounded by homes of the very est class. See this place immediately get more than your money's worth. O must sell at once.
We know good woodwork when we see and we can recommend this as the hig class of workmanship.
The large living-room and den extend a the front of the house. Exquisite dining-r with beautiful built-in buffet. Superior tures, hardwood floors, numerous built-in tures. Large cabinet bath, two large planned bedrooms with extra large clo Screen porch with laundry trays. Gas w heater. Large attic, two large bedr could be finished off at very little cost. L flowers and shrubs front and rear. Ga 16x24. The lot is 50x135. The lot is w $3000, and the house cost $3500. Close school and good car service.
If you are looking for a superior hom a low price, this place is built to order you. Satisfactory terms to responsible p
VICTOR G. KLEINBERGER CO.,
332-333 H. W. Hellman Bldg.
10521——Main 2669.

FOR SALE—
BUNGALOWS.
WILSHIRE DISTRICT.
$3750—Beautiful six-room bungalow, just pleted, located on Alexandria st., in Wilshire district; 50-ft. lot, modern up to date.
$4150—Your choice of four thoroughly ern and up-to-date bungalows on vard blvd.; hardwood floors throughout, Holmes's disappearing beds in writing desk and all necessary bu features. East front, big lot.
$4200—Very attractive six-room bungalow; 50x145; close to car line; modern and up-to-date; low roof, broad front, true galow effect.
$5000—Seven-room bungalow; close in to highest price residence district of Angeles; two bedrooms, nook den; b fast-room; all complete and in an u date manner; cellar; furnace, etc.
THE SMITH-JOHNSON CO.,
406-7 Story Bldg.
Main 2004.

FOR SALE — SPLENDID LITTLE HO new, modern, 2 good rooms downstairs, rooms, bath and sleeping porch upstairs; 50x120; lawn, trees, flowers, fine surroundi ocean view, street improved, sewered; a bargain at $3500; for hilltop homes or lots the beautiful healthful close-in northw see S. D. RANNELLS, office 127 N. Main

Classified Liners

FOR SALE— Houses.

...SALE—
HIGH-CLASS BUNGALOWS.
ONLY $150 DOWN.
BALANCE LIKE RENT.
...ndsome 6 and 7-room, strictly modern bungalows, large lot, that commands an ...rrupted view of the surrounding hills ...mountains. Cement porch and steps; ... veranda; waxed oak and maple floors ...ghout; woodwork in Flemish oak finish; ...y living-room, with built-in seats and ...cases, handsome brick mantel and light-fixtures equal in elegance and design to ... found in $8000 residences, built-in buffet ...t wide; leather paneling in living-room ...dining-room; an ideal French kitchen, ...ped with cupboards, flour bins and draw-...screen porch and laundry tray, bath with ...ory and conveniently built-in dressing-... bedrooms also have built-in dressers, ... beveled plate mirror; latest sanitary ...bing; woodwork in bedrooms, bath and ...en white enamel; in fact, every one of ...ooms has new and interesting features, ...the living-rooms are so cosily arranged. ...electric lights, lawn and shade trees also. ...These houses have been carefully built ...y labor and are delightful homes. See ...ER at 615 N. New Hampshire. You ... agree with me if you see them. Take ...trope Drive car, get off at Clinton ave., ...ast two blocks.

...SALE—
...oom modern bungalow, cement porch, ... mantel and fireplace, beam ceilings, ...etc. Lot 50x160, all fenced, shed in rear, ... to Stephenson-ave. car line. Price $1800, ...terms.

... Graham Station on Long Beach line, one ...m bungalow, completely, newly furnished, ...$750.

... Sale or Exchange—631 Solano ave., 7-... 1½-story house. Lot 40x150, fenced; ...es and shrubbery; will sell with small ...ent down, balance to suit, or will ex-...ge this and $1500 equity, lot in West ...s district, for house and lot up to $6000 ...good residence district; will assume.

...oom good house and 1 acre sandy loam ... near High School, about 20 minutes out, ...uit trees, alfalfa, etc. Plenty of water ... pressure; 45 hens, 100 chickens. Price ... $1000 cash, balance to suit.

ASSOCIATED REALTY CO., ...Main 447. 314-17 Story Bldg.

...SALE—
...ILSHIRE DISTRICT.
...W. MODERN 9-ROOM HOUSE.
...0 CASH WILL HANDLE IT.
...NER WILL BE AT
... BERENDO ST.
...OM 1 TO 3 P.M.
...EDNESDAY, THURSDAY AND FRIDAY
...show this extremely modern and ...roughly constructed nine-room ...idence with hardwood floors ...oughout; 5 bedrooms, 2 bathrooms, ...d basement, ...eautiful location; elevated lot, ...150. ...rice $6750, which is less than it could be ...plicated. ...0 cash will handle it and easy terms can ... arranged on balance or would accept ... clear Hollywood lots up to $4000; cash ...; mortgage $4000.
COME AND SEE 488 BERENDO.
...West Sixth st. or Western-ave. car.

...SALE—
A BIG SNAP.
... BEAUTIFUL, BRAND NEW 9-ROOM ...SE NEAR OXFORD, ON HIGH ...UND, IN ONE OF THE FINEST RESI-...CE DISTRICTS IN THE CITY. 2 ROOMS ...NSCOTED IN MAHOGANY; BEAUTI-... HARDWOOD FLOORS THROUGH-...; ELEGANT FIXTURES; DEN; SLEEP-... PORCH, FURNACE, LARGE ATTIC, ...AGE, ETC. OWNER NEEDS READY ...EY IMMEDIATELY AND IS WILLING ...SACRIFICE. FOR A GENUINE BAR-...N, DON'T FAIL TO SEE THIS HOUSE. PRICE $6750.
...E MR. KING.
MINES & FARISH, 353 S. HILL ST.

...SALE—
WEST WASHINGTON ST. CORNER.
...arge, double, clean corner on this splendid thoroughfare and east of Western avenue, ...oved with a good 10-room 2-story resi-... renting unfurnished for $75 a month. It's splendid value at $12,500. $12,500.
...ered for cash, or would take well located ...or smaller house in Los Angeles or Pas-... up to $7000 or $8000.
MINES & FARISH, 353 S. Hill st. Call Main 1457 or 10673, and ask for Mr. MacKeigan.

...SALE—
HERE IS A HOME FOR YOU.
ONLY $1525. $100 CASH.
... MONTHLY, INCLUDING INTEREST.
...rand new, four large room bungalow, ...throom, 2 closets, large brick fireplace, ...fet, cabinet kitchen. Wired for elec-...ity. Large lot, cement walks and ...ps. Gas, water, telephone and only half ...k from yellow car.
GEO. W. MOORE, ...ith JANSS INVESTMENT COMPANY, 320 Pacific Electric Bldg. 6th and Main sts. Home 10345. Broadway 2468.

...SALE—
HOUSES.
... the new educational center, near the ...ual of Arts High School, the University ...Southern California, and new Ward schools ... have some very desirable houses. ...rms—10 per cent. down, 1 per cent. per ...th, 7 per cent. on balance, regular com-...sion to agents. ...e selling of 2 homes per week has been ... average for the past two years. ... visit the new educational center take ...on car and get off at Budlong.
VAIL & CRANE CO., 1025-26 Story Bldg.

...SALE—6-ROOM 2-STORY 1-YEAR-OLD ...use, 52 feet frontage, 1814 Rosetta st., half ...k north of Hollywood car line. (Prospect ...) or 3 blocks west from 5c car fare at Ver-...nt ave.
...ardwood floors, 2 stationary tubs on back ...en porch; splendid bathroom; 3 outside ...andas on second floor; large chicken yard; ...ld fig trees; gas and electricity.
PRICE $4750.
...LY $750 CASH DOWN, $2000 ONE YEAR. ...alance of $2000, buyer can assume three-... mortgage.
... REAL BARGAIN. NO JOKE. $1000 UN-...R VALUE. ONLY REASON SELLING IS ... GET MY EQUITY.
...WNER, 405 Citizens' National Bank Bldg.

...R SALE—
$15 MONTHLY
BUYS A MODERN BUNGALOW ON 72x300 LOT.
...his pretty, well-built bungalow is only 17 ...utes away, on the best car line out of Los ...geles. The price, complete with lot, is ...y $1150. You can get possession for ...y $100 cash. Pay the balance at $15 month-... like rent. The house has 4 rooms, and ... on a lot 72x300—big enough for a fine flow-...garden, for raising vegetables and for chick-... It is the chance of a lifetime for you ...ou want to get a home of your own. Come ...and get full details.
EMIL FIRTH, ...19 W. 4th st., bet. Broadway and Hill. "You're safe at Firth's." ...05. Main 2543.

...R SALE—WILSHIRE DISTRICT, $4800, ...0 cash, Wilshire district; terraced lot, ...150, 5 feet above street; overlooks entire ...tion; 7-room bungalow, decidedly different ...m others; stone and cement front and ve-...da; beautifully fitted and finished through-...; many unique features; tapestry paper in ...ry room; hardwood floors, beam ceilings, ...eled walls, piped for furnace, massive ...ner mantel, with 8-day clock; writing desk, ...kcases, seats, swell front buffet across end ...dining-room, with bent plate-glass doors; ...sually fine bath; hall, bedrooms and buf-...kitchen, all in white enamel; large corner ...akfast or sun-room; outside entrances to ...ing and breakfast-rooms; cement cellar.
PITTSBURG REAL ESTATE CO., 316-18 Laughlin Bldg. A1631. Main 8955.

...R SALE—
BUY YOUR WIFE A HOME.
...A 5-room modern bungalow for $1350, ...0 cash, $25 monthly, including interest ...th latest plumbing. Rooms all plastered, ...ssion finish wood work. Two large, airy ...rooms, living-room, dining-room, kitchen ...d bathroom, on a large lot. Water, gas, ...rbs, sidewalks, street work and wired for ...ctricity. Only one block from 5c yel-...y car. Take a Stephenson ave. car and ...t off at Stephenson and Indiana.
...me 41534. F. W. BLAKE. Boyle 2192.

...R SALE—
... fine home, southeast, on 60th st. Lot 40x ... to alley. 6-room bungalow. Hardwood ...rs, toilet, bath; fine lawn, trees and flow-...; street work all done. Part cash, balance ...
Ask OGIER, ...Bdwy. ... Story Bldg.

FOR SALE— Houses.

FOR SALE—
HOME. INVESTMENT.
$3300.
$3300.
This beautiful 6-room cottage within three blocks of 30th and Figueroa streets; 50-foot lot; fine location; the lot is worth $3000, the cottage is worth $1800. Owner in the East; must sell. It is rented for $25 per month. Don't loan your money, but buy this snap and make $500 for a quick turn.
$3600.
Another bargain, very nice 5-room cottage within ten minutes' walk of First and Broadway. Can make terms if you want a nice home close in. See this at once. GEO. A. CORTELYOU CO., 534 Bradbury Bldg.

FOR SALE—
WORKINGMEN.
It is cheaper to buy from me than to rent. Take a lot 50x170, with walks, gas, etc., on 5c yellow car line, at $425; $15 cash and $7.50 per month and put up an inexpensive temporary home and save your rent money. It's the very best and surest way to save. Come in and see me.
W. E. JONES, WITH JANSS INVESTMENT CO., 320 Pacific Electric Bldg. Home 10345. Broadway 2468. Sixth and Main sts.

FOR SALE—
WHY PAY RENT?
When I will sell you my new five-room modern bungalow on such easy terms. It has large level lot—cement sidewalks and curbs—street oiled—gas and electricity, one and half blocks of two yellow car lines—and the price is only $1875—$150 cash—$20 month including interest. Call and see me at once.
W. J. FABLING, with JANSS INVESTMENT COMPANY, 320 Pacific Electric Bldg. Home 10345; Broadway 2468. 6th & Main sts.

FOR SALE—
GOING TO BUILD?
If so, we can help you. Our methods of home payments cover every known way. If you have a good lot we will built for you on monthly payments.
WHAT ABOUT PLANS?
We have a complete line to select from or will prepare a set according to your own ideas.
OUR SKETCHES
Are free, and our figures will surprise you when compared with others.
E. S. WILLIAMSON CO., Building Contractors, 202 and 204 Grant Building.

FOR SALE — VERMONT AVE. SQUARE, very attractive bungalow of 6 large rooms, hardwood floors, cobblestone pillars and cement porch, 3 large bedrooms, exquisite buffet, Flemish finish in living-room and dining-room, bedrooms in white enamel, gas and electricity, no water meters, 2 mail deliveries per day, 4 minute car service. Lot 130 to alley, fine grammar school, high manual training or polytechnic within 4 blocks. Take 48th street car or Dalton on Broadway, no transfers. Leave car at Halldale, one block west of Normandie. Key at 1477 WEST 47TH ST., 1 block north and any information as to terms, etc. No agent. Phone 26459.

FOR SALE—SOUTHWEST, ONLY $50 CASH, $30 month, including interest, beautiful new 6-room bungalow, all complete, ready to move into; has 3 oak floors, beamed ceilings, pressed brick mantel, buffet, bookcases, writing desk, linen closet, elegant electric fixtures, window seats, shades and screens, cabinet kitchen, laundry tray; lot fenced; gas and electricity; telephones; near yellow car, and the price only $2750. Take Moneta ave. car marked 54th st. to end of line. Sold 7 of these bungalows past 20 days. Now have just one left; if you want it, better clip this "ad." and come at once. J. J. AHLERS, 54th and Denker.

FOR SALE—
ONLY ONE LEFT.
I have one 4-room plastered bungalow, less than 1 block from car, 5c fare; 20 minutes out; street work done. Gas. $1525; $100 cash, $20 per month, including interest. Don't wait until this is gone.
See W. E. JONES, WITH JANSS INVESTMENT CO., 320 Pacific Electric Bldg. Home 10345. Broadway 2468. Sixth and Main sts.

FOR SALE—WILSHIRE BUNGALOW. New and very artistic 7-room bungalow on Kingsley Drive, right in the heart of the beautiful Wilshire district. We can deliver this charming little home for $4250, easy terms. You cannot buy the lot and duplicate the house for anywhere near the money. Owner leaving city and must sell at once. Courteous salesmen and automobiles to show property.
VAUGHAN-MIDDLETON CO., 207-208 Story Bldg. F1225; Main 1452.

FOR SALE—800 KINGSLEY DRIVE, A DECided bargain in the
WILSHIRE SECTION.
New 2-story Swiss Chalet, strictly modern. A striking feature of this home is the spacious veranda and pergola across front and side. Extra large bedrooms, sleeping balcony and clothes closets. Hardwood floors throughout; splendid floor plan. The price asked is remarkably low. Key over back door. Commission to agents. Terms.
HUBBARD & GARDNER, A7430, Broadway 1997. 324 Douglas Blk.

FOR SALE—
LOOK $3750 WISE.
DON'T PAY RENT.
When you can buy this beautiful new 7-room bungalow in the beautiful West Adams section. Nothing better has ever been sold in Los Angeles for the price. An ideal location, beautiful street with nothing but fine homes. Will take $300 cash to the right party for a quick sale. See me at once. L. M. WINTERS, 534-35 Bradbury Bldg. A1302, Main 1302.

FOR SALE—BEAUTIFUL 5-ROOM BUNGALOW, $2650, ONLY $300 CASH AND $30 MONTH, INCLUDING INTEREST. This house has all of the latest attractive features, such as large cement porch, hardwood floors, large closets, screen porch, cabinet kitchen, linoleum covered floors in kitchen and bath, papered walls, etc. See this place and talk to the OWNER at 514 W. 58th Place. Take Moneta ave. car marked 54th st., get off at Hoover and walk south to 58th Place.

FOR SALE—A LITTLE PARK, $100 CASH, balance $20 monthly, my 5-room modern bungalow, first-class plumbing, mantel, buffet, sink, window-seat, combination gas and electric fixtures; cellar, shed, corrals, 12 variety fruit, lawn, cellar and flowers. Lot 50x173. Double frontage. Price $2500, near Long Beach ave. and Vernon. Call today, No. 1402 E. VERNON AVE. Take Hooper car, 9 to 5 p.m.

FOR SALE—FURNISHED OR UNFURNISHed home of 8 rooms and reception hall, furnace, 2 baths, 3 toilets, screen porch, and sleeping porch, 5 bedrooms, 3 have stationary wash stands, large closets every bedroom, hardwood floors, gas, electricity; half block from University yellow car line. Call daily 1:30 to 3:30 p.m.
1050 W. 30th st.
NATHAN W. TARR, Owner, Main 1488.

FOR SALE — VERMONT SQUARE, $4000; $750 cash; new 7-room bungalow, beautiful location; lot 50x148; facing the park; stone and cement veranda; hardwood and polished floors throughout; massive stone mantel, seats, beam ceilings, polished walls, bookcases, swell front rooms, all in white enamel; large breakfast-room, laundry tubs, 2 toilets, exceptional value. Let us show you. PITTSBURG REAL ESTATE CO., 316-18 Laughlin Bldg.

FOR SALE—$10,000 BUYS MY BEAUTIFUL home on Westlake ave., containing nine rooms, bath and all modern conveniences; large screen porch, hardwood floors, finished in white cedar throughout. Lot 50x150 to alley. Lawn back and front, with a profusion of flowers and vines. Large garage with room for chauffeur. Apply of owner, DR. H. P. BARTON, 1013 Westlake ave., or 447 S. Olive st. Phones 54244 and Main 3527.

FOR SALE—
BARGAIN—BARGAIN.
ONLY $200 DOWN.
Beautiful 6-room bungalow, only 15 minutes out; hardwood floors, beamed ceilings, mantel in living and dining-rooms, beautiful buffet; only $200 down, balance like rent. W. L. JACOBS, owner, 620 Grant Bldg. A2963, Main 2831.

FOR SALE—OR RENT; UNFURNISHED new six-room house, modern, nice lawn, hardwood floors, beamed ceilings; also four-room cottage; rent $15 per month; near three car lines. Take yellow or red car, get off at 39th and Vermont, two blocks west of Agricultural Park; also ten choice building lots, all near Agricultural Park. Phone WEST 3084. Address BARNES, 3902 Wisconsin st.

FOR SALE—WAY BELOW VALUE, 5 ACRES on Figueroa st., running ½ way to Moneta ave.; 5-room cottage, barn, 155 ft. 8-inch well, 130 ft. fine water; subdivided almost to place; 250 new bungalows near by. Unimproved acreage all around; sell $1600 to $1800 acre; improvements worth $2000; will sell $7500; $4500 cash, balance time, 7 per cent.; booming district. A. FUSCH, 8423 S. Figueroa.

FOR SALE—
New, 5-room modern house, 6919 Bonsello st. Nice location. Price only $2000, $100 cash, balance monthly payments just like rent.
JACOB STERN, 404 Pacific Electric Bldg.

FOR SALE—$2750, $100 CASH, BALANCE $25 per month including interest, just completed; 6-room bungalow, near Moneta ave. car, hardwood floors, bookcase, writing desk, beam ceiling, stone mantel, cabinet kitchen, large lot, just reduced $500; must sell. MONETA AVE. REALTY CO., N.W. corner Moneta and Vernon.

FOR SALE—$1350—1¼ ACRES, 6-ROOM COTtage, almost completed; well, windmill, tank, fruit and shade trees; near school, city limits and Pasadena Short Line.
Big bargain, $3000; 5-room modern cottage, 50x137, alley; fruit, flowers, lawn; choice neighborhood. 24th near San Pedro. BAIRISKI CO., 503 Bryson Blk.

FOR SALE—$1500; $500 CASH, BALANCE $20 month, bungalow, 5 rooms, bath and basement, plastered, tinted walls, gas, fireplace, large lot, bearing fruit trees; ½ block car line, 15 minutes to business center, handsome home; worth $2400; best bargain today, close in. See WILLARD, Sunset Blvd. and Echo Park ave.

FOR SALE—BRAND NEW HOUSES, FIVE rooms, oak floors, $3000; $50 down, close to Moneta ave., southwest; 5 rooms, modern, 37th st., $1750, $50 down; 4-room California house, $1150, $25 down. Special bargains one week only. Clip ad. P. J. LEAVER & CO., 219 San Fernando Bldg. Southeast corner Fourth and Main. Main 2748. A1457.

FOR SALE—
$200—DOWN—$200.
We have several up-to-date bungalows in Vermont Square, close to car lines, schools and churches. You can pay the balance monthly. See us at once. TRACY E. SHOULTS & CO., 4710 S. Vermont, 48th and Normandie. South 405, West 436, Home 26216.

FOR SALE—NEED $200 QUICK.
$700 UNDER VALUE.
My new up-to-date house, near cars, park, stores, etc. Gas, sewer, electricity. Large lot; sacrifice for $2700 and must have $200 cash, balance to suit your chance if you need a home. Phone MAIN 4952.

FOR SALE—OR EXCHANGE—FINE 5-ROOM cottage with all modern conveniences, nice lawns front and back, flowers and fruit trees, on a nice shady street at 166 WEST 43RD PLACE. Can take residence lot for first payment. Easy terms on balance. Owner on premises.

FOR SALE—$4850, A RARE OPPORTUNITY to secure a new 2-story home with all modern improvements, on beautiful Arlington Heights; lot 50x140; trees, flowers, lawn, fine view of mountains, with healthful ocean air, near 3 car lines, easy payments. Owner, F2231. 1934 FIFTH AVE.

FOR SALE—SOME BARGAINS, $3900; 1 7-room, 1 4-room, 20 corner lots, 50x150 each; East Side; terms.
$1300—3 large rooms, lot 50x130; East Side.
$1200—4 rooms, lot 40x135.
$800—2 rooms, trees, flowers; lot 50x150; N.W., 5c fare.
G. W. YOUNGBLOOD, 414 S. Hill.

FOR SALE—THE 8-ROOM MODERN HOME, S.W., W. Adams car, including furniture if desired, big lot, garage, of a party going away, is offered at less than bank appraisment, splendid opportunity for the homeseeker or investor. Call Home phone, 73395 for further information.

FOR SALE—$6250— —$6250. A beautiful 9-room house, modern, just completed, situated in the best residential section in Los Angeles. Must be seen to be appreciated. See us at once, if you want a real bargain.
PETER NOLAN & SON. West 2216 or 72281.

FOR SALE—GOOD 5-ROOM HOUSE AND lot, 50x140, Allison ave.; street graded and sewered; close in; fine view; price $2500; $25 cash, or more monthly, interest included; why not pay rent to yourself? See S. D. RANNELLS about it, office, 127 N. Main st. Phones Main 5707, A2910.

FOR SALE—$2000 EQUITY IN COLEGROVE bungalow; $500 cash, balance in clear lot worth $1500; mortgage $2000, 7 per cent., payable $25 quarterly; lawn, palm trees, flowers, beautiful new, modern home, on car line. Cheap for cash. ROBERTS & CO., 316 S. Broadway, upstairs. Main 7080; F2927.

FOR SALE—MUST BE SOLD.
$2100—5-room cottage; lot 80x135, with fruit trees, on Vernon ave. Coming business home, for stores.
$1600—3-room modern, 36th, near Main st.; fine location. Come early.
LEUSCHNER & CO., 826 S. Spring st.

FOR SALE—BIG BARGAINS—
$3000—6-room cottage, 27th st.
$3000—6-room modern, 17th st.
$2100—5-room cottage, S.W. corner 42nd and Lima st.
$1500—4-room cottage, fine location.
LEUSCHNER & CO., 826 S. Spring st.

FOR SALE—YES, SIR, $10 MONTHLY, ONLY $125 cash will sell you a 7-room house, plastered ceilings, sink, gas, brick foundation, shed and corrals; large lot; also alley. Price for all, $1575. Worth $2000. Come save your next month's rent here. Call today 1403 E. VERNON AVE. Take Hooper car.

FOR SALE—$1700—
4 large room bungalow, lot 45x147, on Figueroa st., including 40 chickens and fine Jersey cow; only $300 cash required.
CONWAY & GLEASNER, 215 S. Broadway, suite 405, Laughlin Bldg.

FOR SALE—EQUITY IN 5-ROOM MODERN cottage, going away, 17 bearing fruit trees, berries, lawn, flowers, garden and chickens; yard fenced; $2700, balance $1635, $20 per month. 54th and Moneta ave. car, near Figueroa st. 535 W. 55TH ST. Phone 29075.

FOR SALE—SNAP; $75 CASH, BALANCE $20, including interest, buys 4-room plastered modern cottage, west of Central ave., connected to sewer; fine lot. Price $1850. Might take less for more cash down. Call 1403 E. VERNON AVE. Take Hooper car.

FOR SALE—BARGAIN. MODERN 6-ROOM bungalow, Westlake extension; good lot 50x154; worth $3900; will take $3000 if sold at once. Terms arranged. J. E. MARTIN, 313 Stimson Bldg.

FOR SALE—SOUTHWEST; FINE NEW 6-room modern bungalow; built-in buffet, enamel bedrooms, hall, bath, cabinet kitchen, hardwood floors; price $2600; $250, $25 a month. F2983. F. PAULSON.

FOR SALE—$300 CASH, BALANCE MONTHly; beautiful modern 5-room cottage, Vermont Avenue Square, $3400; a real bargain. JAMES THOMPSON INVESTMENT CO., 426 Mason Bldg. Main 3006.

FOR SALE—
THE HANDSOMEST NEW 9-ROOM Home and location in Los Angeles for $6500. Write W. D. ROBINSON, San Dimas, Cal. R. F. D.

FOR SALE—A CALIFORNIA HOUSE, ON Boyle Heights, lot 56x156, close to car line; fine fruit trees, a snap at $900, $375 cash, balance $12 per month. See J. C. KOLFF, 203 Frost Bldg. Tel. 44899.

FOR SALE—$2800; $300 CASH, BALANCE like rent; cosy, modern cottage of 5 rooms and bath; nice neighborhood; near Moneta-ave. car. Gas and sewer paid for. OWNER, 309 Laughlin Bldg. F4923.

FOR SALE—$4000, GARVANZA, 8-ROOM, fine view. $1650, Inglewood, 4-room, terms easy. $3500, Garvanza, big lot, beautifully improved. F3548; Broadway 4885. EDWIN S. BUTTERFIELD, 712 Grosse Bldg.

FOR SALE—BY OWNER, 6-ROOM MODERN bungalow, fine lawn and flowers, bearing fruit trees, walnuts, peach, plums and figs. Also grapes. Will sell furnished or unfurnished. Address 201 WEST 50TH ST.

FOR SALE—HANDSOMEST NEW 9-ROOM home in Los Angeles, and finest location for $6500. Write W. D. ROBINSON, San Dimas, Cal. R. F. D. 35A.

FOR SALE—EQUITY 6-ROOM HOUSE, WEST Central ave. and Jefferson, $1150, for $500 cash, rented $14. OWNER, 314 Bicknell ave., Santa Monica.

FOR SALE—$1400; $1000 CASH, $10 MONTH; 3-room cottage, plastered, tinted; gas, screen porch, fruit trees; lot 55 feet wide. Call at 4700 CENTRAL AVE.

FOR SALE—6-ROOM BUNGALOW; LOT 50x150; Huntington Park; must sell on account of sickness. Address F. G. SEYDEWITZ, 230 P. E. Bldg. Phone F6921. Main 5213.

FOR SALE—A VERY FINE 7-ROOM BUNgalow, that must be sold and can be had for $500 less than it cost to build. J. K. MILLER, 515 Union Trust Bldg.

FOR SALE—$100 CASH, $10 A MONTH, 5-room cottage, mantel, bath, gas, electricity, sewer, large corner lot. Price $2600. Call at 4700 CENTRAL AVE.

FOR SALE—$150 CASH, BALANCE LIKE rent, new 4-room cottage, modern plumbing, gas, electricity, sewer, lot 40x160. Price for few days, $2000. Call at 4700 CENTRAL AVE.

FOR SALE—BUILD FOR PURCHASER ON small monthly payments; lots everywhere. WINANS-JUDSON CO., 404 Mason Operahouse. Phone 10063.

FOR SALE—6-ROOM BUNGALOW, 2901 HObart blvd., S.W. corner; easy terms. J. W. RICE & CO., 405 S. Hill st. Room 802. F5167.

CONTRACTORS— and Builders.

L. E. TUCKER, CONTRACTOR AND BUILDer, 218 Citizens' National Bank Bldg., Third and Main. See me for lowest prices on all classes of buildings, city or country. Save you 10 per cent. Houses built on installments. We make a specialty of designing and making plans, complete, with specifications. Phones Broadway 2701, F3046.

LATEST DESIGNS IN BUNGALOW PLANS. $10 per set with specifications. Building Loans Made. We will advance money to pay balance on lot and to build your home.
MATTHEWS & MATTHEWS, 329 Douglas Bldg., cor. Third and Spring.

WE BUILD DIRECT FROM OUR OWN lumber yard at first cost.
2 rooms, $75 to $100; 4 rooms, $200.
5 and 6 rooms, modern, $650 to $1200.
P. J. LEAVER & CO., contractors, 218-219 San Fernando Bldg., S.E. corner Fourth and Main. A1457, Main 2748.

PAPERING, $2.75 UP; TINTING, $1.85; painting equally as cheap; $2000 worth of paints and paper, which I must get rid of; can you use any of it at reduced prices; larger the job, cheaper the price of work. Tel. West 5603. BROWN, 1817 S. Bonnie Brae.

WANTED — CONTRACTS FOR PAPER hanging, painting, tinting and repairing. Best work at right prices. W. A. GOODWIN, 2956 La Salle ave. West 537.

FOR SALE— City Lots and Lands.

FOR SALE—AFTER YOU FIND YOUR LOT let us prepare you a set of plans. We can save you money. If you own a clear lot, we will build for you without cash.
E. S. WILLIAMSON CO., Designers and Builders, 202 and 204 Grant Bldg.

FOR SALE—FINE CHANCE, CLOSE IN lots, great bargains, no car fare, only $2000; just think, only $1000 and in the very center of Los Angeles city. Look into this if you want your home very close in. T. WIESENDANGER, 207 S. Broadway. A3043; Main 2043.

FOR SALE—$5000, 25 PER CENT. CASH, BALance to suit, 3 lots, 110x212 feet, with a new, modern 5-room house, on one lot, to be sold all or in part; 10 minutes from Temple Blk., near 3 street car lines. See OWNER, 2718 Mozart st.

FOR SALE—25 LOTS ON 63RD ST. NEAR Vermont ave.; owner will sacrifice these lots for cash.
See TAFT & GREEN, Suite 319, 405 S. Hill st.

FOR SALE—AN UNRESTRICTED LOT IN Wilshire District, 45x153, with six-room modern bungalow, $4200. PHONE 54249.

FOR SALE— City Lots and Lands.

FOR SALE—
ALTHOUSE BROS., Members L. A. Realty Board, 201-205 Story Bldg.
A piece of Los Angeles property is something that can always be turned into cash—and at a profit, when bought right. The lots we list below are the profit-bringing kind—for home or investment.

$1500—W. Seventh near Wilton	60x115
$1550—Gramercy near Fourth	50x160
$1550—Ingraham near Wilton	60x115
$1650—5th ave., E. F., near Adams	50x150
$1700—Crenshaw blvd. north Wash.	60x150
$1700—Westminster ave. N. Linden	50x132
$1750—Wilton Place near Wilshire	50x140
$1750—Gramercy near Third	72x160
$1750—Ingraham st. nr. St. Andrews	60x140
$1800—Van Ness ave. near Fifth	50x132
$1825—Harvard near Fourth	50x150
$1850—Gramercy Pl. nr. Linden	50x150
$1900—5th ave. near Washington	50x150
$2000—Gramercy Pl. nr. 5th st.	50x150
$2000—Norton ave. near Linden	50x132
$2000—St. Andrews near Fourth	65x150
$2250—Ardmore near Fourth	50x160
$2250—Ardmore nr. 4th st., E. F.	50x160
$2250—Western ave. nr. Linden	50x150
$2500—Manhattan Pl. nr. 5th st.	60x150
$2500—20th st. nr. Gramercy Pl.	50x150
$2500—Western ave. nr. 5th st.	60x150
$2600—Manhattan nr. Linden, E. F.	50x150
$2600—24th st. nr. Gramercy Pl.	50x147
$2700—Adams st. near Vermont	50x150
$2700—Catalina, E. F., nr. 8th st.	50x150
$2700—Westmoreland nr. Wash.	50x160
$2750—23d st. nr. Cimarron	50x150
$2750—St. Andrews Pl. nr. 5th st.	60x150
$2750—St. Andrews cor. nr. Wilshire	70x140
$2900—Manhattan Pl. nr. 6th st.	60x150
$3000—St. Andrews, cor. 16th	74x178
$3000—Oxford blvd. nr. 6th st.	60x150
$3000—Western ave. nr. Berkeley Sq.	50x148
$3250—Catalina, cor. 9th st.	50x150
$3500—Washington near Western	75x156
$3650—Wilshire, facing Gramercy	60x150
$3750—Hobart blvd. nr. Wilshire	64x150
$4000—Wilshire near Western	60x150
$4500—Oxford blvd. near Wilshire	65x150
$4500—St. Andrews cor. nr. Wilshire	74x150
$5000—W. Tenth near Albany	48x148
$5000—Ardmore nr. 5th. E. F.	75x150
$7500—Cahuenga cor. nr. Wilshire	120x150
$7500—Normandie nr. Wilshire, E. F.	95x150

ALTHOUSE BROS., 201-205 Story Bldg. Main 6172. Home 10263.

FOR SALE—
RAMONA ACRES.
$750 PER ACRE AND UP.
EASY TERMS.
WITH WATER AND GAS.
Ideal situation in the beautiful San Gabriel Valley, only 15 minutes' ride from First and Main sts., in the commodious cars of the Pacific Electric. Fare 6¼ cents by book. The finest of soil. No adobe, no alkali, no hardpan, all fruits and vegetables grow wonderfully. Splendid for small chicken ranches, every city convenience right at your door. Schools, stores, churches at hand. The acres are selling rapidly. Come and see them.
HOW TO GET THERE.
Take car marked "Covina line" in the Pacific Electric Bldg., or anywhere on Main to First st., and get off at Garfield ave. Salesmen will meet you there with carriage to show the property; or come to this office for free transportation; our tract agent is on the property from 9:30 a.m. until arrival of the car leaving the city at 3:20 p.m.
BANKS & FABLING, Selling agents, —With— JANSS INVESTMENT COMPANY, 320 Pacific Electric Bldg., Sixth and Main sts. Home 10345, Broadway 2468.

FOR SALE—
VICTOR G. KLEINBERGER CO.'S NEW WESTERN AVE. AND 39TH ST. TRACT.
"The cream of the close-in Southwest."
ON SALE NOW!
The University (yellow car) line is now being extended out West 39th street, to Western avenue.
Giving this tract DIRECT and FREQUENT SERVICE by one of the best lines in the city. Think of the prices in all tracts farther south, and then just consider the value in these CLOSE-IN LOTS, at our LOW OPENING PRICES of
ONLY $775 AND UP.
On the easiest terms ever offered on property in this district, or on first-class property any place.
$75 CASH; $15 PER MONTH.
Interest only 6 per cent.
The very best street improvements are included in the purchase price and will be installed IMMEDIATELY. GAS, ELECTRICITY, SEWERS and BOTH PHONES, and every advantage and convenience to be found in the highest priced tracts, are at Western and 39th RIGHT NOW.
NOW IS THE TIME TO BUY FOR PROFIT —BEFORE THE YELLOW CARS ARE RUNNING TO WESTERN AND 39TH.
REMEMBER—This property is NEARER the business center than any other tract in the Great Southwest. And our FIRST PRICES are NO HIGHER than those in other tracts in the same district, TWO MILES FARTHER OUT. DON'T DELAY—make your selection AT ONCE. HOW TO GET THERE—until the University (yellow car) line is in operation to this point, take Redondo line, Inglewood division, on Second street, between Spring and Broadway. Straight 5 cent fare. Get off at Western ave., and walk NORTH two blocks to our branch office, corner Western ave. and 39th st. Salesman there every afternoon through the week and all day Sunday.
VICTOR G. KLEINBERGER CO., EXCLUSIVE SELLING AGENTS, 332-333 H. W. Hellman Bldg.

FOR SALE—
SMALL AMOUNT OF CASH TAKES THIS SWELL LOT IN OXFORD SQUARE.
Here is the kind of an opportunity that is seldom offered. It is a chance to get a large, deep lot in a high-class district, at a low price and on easy terms. Perhaps you already know something of the beauties of Oxford Square. It is located in upper Pico Heights, reached by the Pico-st. car line—in that district which the new subway improvement will most favorably affect, the line passing directly through Oxford Square. The square is laid out with 70-foot oil-tamped avenues, cement walks, gutters and curbs. The wide parkings are planted to flowers, ornamental trees and beautiful wide-spreading palms. Every convenience is at hand. Handsome residences already erected in the Square. This lot has a fine frontage, reaching back to a private drive in the rear. It can be bought for only $1500. Ask about the terms—they will surprise you.
EMIL FIRTH, 319 W. 4th st., between Broadway and Hill. "You're Safe at Firth's." Home A8105. Main 2543.
Tract office corner Pico and Alta ave. Home 72415. West 6032.

FOR SALE—
CUT DOWN YOUR COST OF LIVING. OWN YOUR HOME.
$10 STARTS YOU ON AN ACRE.
$10 MONTHLY PAYS YOU OUT.
City life is expensive—we all know that. Why don't you get out into the suburbs a little way, where you can have an acre, where your garden and your chickens will cut down your table expenses—and your children can have the wholesome benefits of outdoor life. Your present rent money will be more than enough. You can buy a Somerset Acre for only $350. Just pay $10 cash and $10 monthly—you should easily save enough to make up your payments. Somerset soil is a rich, sandy loam; abundant water is furnished free. Let me take you to see the place. See how the Somerset residents are developing their holdings into profit-winning homes. Schools, stores, telephones—all suburban conveniences—only 30 minutes away by trolley. Excursions every hour daily and up to 2 p.m., Sundays. Get information from my office.
EMIL FIRTH, 319 W. 4th st., bet. Broadway and Hill. "You're safe at Firth's." Home A8105. Main 2543.

FOR SALE—
FOUR CHOICE LOTS.
OCCIDENTAL BLVD.
I have four of the finest lots on the market, near Westlake Park, on Occidental, at $9500, $9500 and $10,000, respectively. 120-foot street with park in the center; lots 100x150 feet each. Will make a liberal discount of above prices if sold within the next few days. A going neighborhood, so look this up.
HERBERT J. VATCHER, JR., 310 Security Bldg. Main 5172. Phones. F7118.

FOR SALE— City Lots and Lands.

FOR SALE—
A CLOSE-IN WESTLAKE LOT AT A SNAP.
Francis ave., bet. 8th and 9th, just west of Hoover.
50x135.
50x135.
$1950.
$1950.
No other lot in immediate vicinity for less than $2500. West 9th st. car line now being extended west. This lot is close in; it's high and sightly, overlooking valley and mountains, and it's a great big snap at $1950.
MINES & FARISH, Sole Agents, 353 S. Hill st. Call 10673, and ask for MacKeigan.

FOR SALE—BY OWNER, 20 LOTS IN BEST building section, southward. Each 57x150 to alley. Street work, etc., complete. Two car lines. Huge bargain. The real thing for builders, contractors or "just speculators." Can't beat price, terms or location. Address X, box 132, TIMES OFFICE.

FOR SALE—
WILSHIRE LOTS.

$2750—Manhattan near 6th	60x150
$2900—Oxford near 6th	60x150
$2000—Ingraham near Western	60x125
$2200—Gramercy near 8th	60x125
$2950—Gramercy near 6th	60x150
$3000—Manhattan near 5th	60x150
$3000—Kingsley near 4th	50x160
$2950—Manhattan near Linden	60x150
$3000—St. Andrews near Linden	50x150
$3500—Manhattan near Wilshire	70x150
$3400—Cahuenga near 6th	60x150
$10,000—Ardmore corner 6th	95x150
$10,500—Kingsley near Wilshire	95x150

A3753. Main 2676.
Let us show you Some Wilshire Lots. See GROVER, with O. A. VICKREY & CO., 308 S. Hill st.

FOR SALE—
NEW TRACT.
Just put on the market. Special price to the first ten buyers. Lots $400 and up. Houses $1600 and up. Street work and cement sidewalks, gas, etc. On yellow car line. Very easy terms. Call and see me at once.
W. J. FABLING, With JANSS INVESTMENT CO., 320 Pacific Electric Bldg. Home 10345. Broadway 2468. 6th and Main sts.

FOR SALE—
PUT YOUR MONEY IN LOTS.
Fine level lots at $350 up. Easy terms of $15 cash, $7.50 monthly for large 50x150-ft. lots, all within 2 blocks of 5c yellow car. Gas, water, street work, sidewalks, curbs, stores, etc.
See GEO. W. MOORE, With JANSS INVESTMENT COMPANY, 320 Pacific Electric Bldg. Home 10345, Broadway 2468. 6th and Main sts.

FOR SALE—
$15 DOWN. $7.50 MONTHLY.
will buy you a $450 lot within 200 feet of Stephenson ave. on a yellow car, all street improvements in. Gas, water, etc. Among nice people.
GEO. W. MOORE, With JANSS INVESTMENT COMPANY, 320 Pacific Electric Bldg. Home 10345, Broadway 2468. 6th and Main sts.

FOR SALE—
LOTS OF LOTS.
from $350 up. Large 50x150 level lots, one to two blocks from 5c yellow car line. Street work in. Gas, water, curbs and sidewalks. Near stores, schools, etc. 5c car fare. Take East First-st. car to corner of Blanchard and Gage and see
F. M. BARKER. Home 41456.

FOR SALE—
$5250—ONLY—$5250.
WILSHIRE CORNER.
Think of it! A large corner 120x150 feet, just a step from the boulevard, with south and east exposure and situated on one of the very highest pieces of ground in the entire Wilshire section. Magnificent home going up on opposite corner. This is one of the rare bargains of this exclusive residence section. It is easily worth $1000 more.
DAVID BARRY & CO., 715 to 719 Union Trust Bldg. Ask for Mr. Norton.

FOR SALE—
$250—$250—$250
and up for large lots. All near yellow car lines. $10 down and $7.50 per month. Call and see me.
W. J. FABLING, With JANSS INVESTMENT COMPANY, 320 Pacific Electric Bldg. Home 10345, Broadway 2468. 6th and Main sts.

FOR SALE—WILSHIRE LOTS.
East front on Oxford, near Third st., $1350; small amount of money will handle.
Also a corner within 1 block of car line; the very highest part of this beautiful district; $2250, easy terms.
VAUGHAN-MIDDLETON CO., 207-208 Story Bldg. F1225; Main 1452.

FOR SALE—LOTS—A RARE BARGAIN. 50x150 ft., north front, on 39th Place, near Budlong. Beautiful neighborhood; fine car service; worth $1350. Will sell for $1100, half cash if taken quick.
R. C. LEWIS, 142 S. Spring st. Main 6661—Phones—Home 10685.

FOR SALE—AT SACRIFICE, BY OWNER, 50x123, $525, worth $700; 5c fare, 15 minutes from business center, fine soil, high, level lot, perfectly finished, drive, walks, curbs, electricity, gas, schools, etc.; new car line and homes now building; $10 down, $10 monthly, discount for cash. See this at once. Owner, 208 WRIGHT & CALLENDER BLDG.

FOR SALE — FINE LOT, $825, IN THE rapidly growing "new southwest." Fine street work all paid for; north front; near 54th and Budlong; "yellow car;" terms, $175 cash, balance $15 month and interest. Be prompt for this bargain. See MR. SMITH (mornings) with MINES & FARISH, 353 S. Hill st.

FOR SALE—ON WASHINGTON NEAR MAple, 1 or 2 lots, 50x150; price $8000 each, or will sell the 2 cheaper; Washington beautiful wide business street. Phone South 4409. Apply at 750 or 762 E. 16TH.

FOR SALE—FORCED TO SELL, CORNER on Moneta ave., 160x225, near 40th st.; best offer takes the property; absolute bargain. MONETA AVE. REALTY CO., N.W. corner Moneta and Vernon.

FOR SALE—HERE'S YOUR CHANCE. Two 40-ft. lots, on 67th st., your own price. Cash is what we want. See H. P. FULLER, 3275 Moneta. Phone 29363.

FOR SALE—BARGAINS, WILSHIRE DIStrict, lots in The McCarthy Company's Van Ness Avenue Square Tract. 201 NORTH BROADWAY. Main 1202, A5941.

FOR SALE—I HAVE SOME GOOD BARgains in residence lots, it will pay you to see me. J. K. MILLER, 515 Union Trust Bldg.

FOR SALE—$2500 (WORTH $3000,) CHEAPest lot on lovely Kensington Road, in Angeleno Heights, with view of Hollywood and ocean. NICKLIN, 303 Bradbury. A4821.

FOR SALE—1 OR 3 LOTS ON 61ST ST. NEAR Vermont ave., $550 each; cash only. See TAFT & GREEN, suite 319, 405 S. Hill st.

FOR SALE—OR EXCHANGE, EQUITY IN high, sightly lot in Montecito Park; no reasonable offer refused. PHONE 29266.

FOR SALE—LOT 50x120, 11TH AVE., BEtween 16th and Washington; price only $1150. See OWNER, 430 Security Bldg. F7222.

FOR SALE—A SNAP, CHEAP, CORNER lot at Graham station; must be sold at once; owner leaving city. PHONE 24681.

FOR SALE— Acreage for Subdivision.

FOR SALE—LAUREL PARK IN LAUREL CANYON, 140 ACRES.
"The Cream" of this beautiful district. Fine auto road to San Fernando Valley passes through this property. Adjoins bungalow land on the north. It is the only acreage in Laurel Canyon that is for sale.
AND IT IS RIPE FOR SUBDIVISION INTO BUNGALOW SITES.
140 acres—$50,000.
See MR. SMITH (Mornings) with MINES & FARISH, 353 S. Hill st.

FOR SALE—TWENTY ACRES READY FOR subdivision, on Magnolia ave., Riverside, Cal., one mile from Courthouse; new electric line will pass through middle of tract. Phone WEST 5240, Los Angeles.

FOR SALE— Business Property.

FOR SALE—SOUTHEAST CORNER 7TH and Burlington, 150 on Seventh, 90 or Burlington; expensive 12-room house with garage. $41,000, 1-3 cash; commission to brokers. BRAINERD, Central Bldg. F1632.

FOR SALE— Business Property.

FOR SALE—
A LARGE, CLOSE IN, CORNER LOT ON EIGHTH ST., JUST EAST OF MAIN.
142x128 FEET.
$400 A Ft.
$400 A FOOT.
By far the cheapest corner west of San Pedro st. It's a pick up for someone. Owners would consider other good property in Los Angeles up to $30,000 or $40,000 as part balance mortgage. This is an excellent opportunity to acquire a large close in corner much below actual value.
MINES & FARISH, Sole Agents, 353 S. Hill st. Inquire for MR. MacKEIGAN.

FOR SALE—
CORNER ANN AND MAIN STS.
BUY TODAY.
The big Union Depot will probably be erected only one block from this corner soon. Then this corner will bring more than 4 times $10,500.
SOLE AGENTS, M. M. DAVISON & SON, Rooms 204-6, Wilcox Bldg.

FOR SALE—OR EXCHANGE—
INCOME WEST SEVENTH.
One of the best improved lots on W. Seventh, easily worth $45,000. Will take in exchange clear city property up to $26,000. Would like a nice residence, about $12,000.
VAUGHAN-MIDDLETON CO., 207-208 Story Bldg. F1225, Main 1452.

FOR SALE—
EIGHTH STREET, FIGUEROA.
—100x165—
Northeast corner Eighth and Figueroa. This fine large corner is being offered for sale for the first time. Finest corner in city for large hotel or apartment building. For full particulars see H. O. GRIFFITH, sole agent, 432 Pacific Electric Bldg. F1533. Main 1533.

FOR SALE—
—56x130—
With improvements paying $85.
Within 3 blocks of 8th and Broadway.
—$25,000—
Will consider part exchange.
This is sold to close estate,
And is way below market.
This is close in.
H. G. COTTON & CO., 322 H. W. Hellman Bldg.

FOR SALE—THE LARGEST PIECE OF highly desirable business property, centrally located in Los Angeles, over 300 feet frontage on West 8th st., just west of Bixel st., desirable for large apartment house, hotel, hospital, sanatarium. Magnificently located, high and sightly; also an extra fine 50-ft. lot for apartment house, same location. T. WIESENDANGER, Room 311 Merchants Trust Bldg., 207 S. Broadway. Main 2043; A3043.

FOR SALE—$12,500; 237x145 TO ALLEY, FINE corner, southeast; income $65 per month. $3000 down, rest on easy terms.
$4500—91x45, 2 stores and 4-room cottage, fine corner, near Jefferson and Main; good income.
$4000—2912 South Park ave., 2 stores, 2 flats. Will rent for $50 per month.
LEUSCHNER & CO., 826 S. Spring st.

FOR SALE—CHEAP CHOICE APARTMENT site, east front, on Ellendale, 118 ft. of Adams st., lot 50 by 120 ft. Also 1 acre lot, can be cut into 6 lots, cement curb and sidewalk in, on main avenue in Florence and Compton. Address X, box 150, TIMES OFFICE.

FOR SALE—BIGGEST INCOMES IN THE city, on a small investment; flats for the working classes; lots, walking distance from Spring st. only $700 to $1000. Flats all around always occupied; can be improved to pay over 30 per cent. net. Address TY, box 7, TIMES OFFICE.

FOR SALE— SELDOM SUCH. BIG CORNER LOT southeast, over 12,000 sq. feet, fine laundry site, or business block and residence, $3300, worth $5000. See P. H. ANDERSON, 306 Bryson Bldg. A8023, Main 3796.

FOR SALE—ASTONISHING SACRIFICE IN southwest business center, northwest corner Jefferson and Royal (block west Figueroa) 60x110 to alley; price $6000; make offer. SULLIVAN, A7721, afternoons.

FOR SALE— Income Property.

FOR SALE—INCOME AND PROFIT, $7250; Pico Heights; bargain. Lot 151x75, improved with 3 good substantial 5 and 6-room cottages, just off Pico; houses in good condition and sure renters. Owner is non-resident and writes me must sell. This is a first-class location for a large apartment house or garage. The ground is well worth the price without the houses. Can be handled on very easy terms; commission to agents.
Main 5018. THEO. G. FITCH. Home 1229. 224 Citizens' Nat'l. Bank Bldg.

FOR SALE—A BARGAIN AT $5500; PAYS 12 per cent. on investment; safe commission. PHONE 39026.

FOR SALE— Suburban Property.

FOR SALE—OR EXCHANGE—
FOR LOS ANGELES MODERN COTTAGE.
2 acres, just south of the city limits; good 5-room cottage, barn, chicken houses and corrals; brooders, runs, everything to equip a first-class chicken ranch; 450 chickens; a fine cow; all for $4500.
1½ acres, 4-room cottage, barn, chicken houses, fine well, lots of fine old live oak trees; 5c car fare, $3250; ½ cash.
2 acres in Santa Ana; 5-room cottage, barn, chicken houses and corrals, fruit, flowers, etc. A splendid place, and if you want to live in a dry town, you can't beat it. Want a cottage in L. A. or will sell on easy terms. Price $4500.
J. C. FLOYD, 215 Mason Operahouse.

FOR SALE—
10 acre right at Ocean Park.
$600 per acre.
At least $400 under value.
You will get this cheaper
Than anything between
Los Angels and Venice.
With the new Subway.
And developments in this district.
A small fortune to the buyers.
H. G. COTTON & CO., 333 H. W. Hellman Bldg.

FOR SALE—ALTADENA, 1600 FEET ELEvation.
ONE ACRE; SIX-ROOM BUNGALOW. Overlooking Pasadena; beautiful view; variety of fruit, $4000; 5-room bungalow, $2400; lot 50x171.

ACREAGE EAST OF ALHAMBRA.
Two acres, $1400; $300 down, balance 12 month.
Six acres, $4000; third down; water piped; excellent soil. MERRILL & FOGG, 319 Central Bldg.

FOR SALE—TWO AND ONE-HALF (2½) acres in East San Gabriel, six room California house; fine soil, plenty of water. This property must be sold to raise money. Former price was $2400, owner has authorized us to offer it at $1750. Come and see it, it is something that will interest you. BUTTERBAUGH-MYREN CO., sole agents, 3 W. Main st., corner Garfield, Alhambra, Cal.

FOR SALE—BEST DAIRY RANCH NEAR L. A., $30,000; 45 acres, near El Monte; finest soil; no irrigating; all in alfalfa; 15 cows, horses, 8-room modern house, large frontage on county road; fine for subdivision, worth $1000 per acre; come and investigate. LEUSCHNER & CO., 826 S. Spring st.

FOR SALE—1 1-8 ACRES, WITH SIX-ROOM house, in Glendale, on fine street; barn and chicken corrals; lots of fruit and flowers, $4200; $500 cash, balance $25 per month, including 7 per cent. interest. H. L. MILLER & CO., 324 W. Sixth st.

FOR SALE—OR EXCHANGE—FROM 2 TO 5 acres, on Huntington Drive; one of finest building spots in California. Elegant water. L. B. FRENCH, 404 Union Trust Bldg.

FOR SALE—LOT 85x247, ON BEST STREET in Tropico, with 5-room house, $3000 if sold this week. DAVENPORT & BLACK, Park ave., Tropico. Phone Sunset 2553.

FOR SALE — 5-ROOM HOUSE, BATH, toilet, screen porch, gas, barn, near schools and cars; lot 50x150; terms. E. G. TILTON, 32 S. Fifth st., Alhambra, Cal.

FOR SALE—ALTADENA—FOR RENT OR for sale, attractive 5-room bungalow, large lot. BOX 1064, Pasadena. Home phone 2213.

Anaheim.

FOR SALE—
ACREAGE—ANAHEIM.
5 acres, 3½ miles west of Anaheim, unlimited water. Perfect soil. A bargain, $1850.
60 acres, on S. P. R.R. No better land anywhere, $325 an acre. Easy terms.
20 acres, 2½ miles west of Anaheim, on Center street, cheap water, $200 an acre. Adjoining land cannot be bought for $500 an acre.
See BROOKS & McINTOSH, 515 Union Trust Bldg. Broadway 2904. A4312.

FOR SALE — 15 ACRES ORANGES AND walnuts, in fine condition, 10-room house, barn, implements and team. Could be subdivided. Terms. 703 O. T. JOHNSON BLDG.

Glendale.

FOR SALE—EXCHANGE—OR RENT— Houses, lots and acreage in Glendale and San Fernando Valley. I maintain two offices for public convenience, having duplicate listings of over 200 desirable properties. Los Angeles, Glendale. ERNEST H. OWEN, Los Angeles, 306 Brand Blvd. Both phones. 300 Central Bldg. Mornings. Afternoons.

FOR SALE— Country Property.

FOR SALE—
ALTADENA FRUIT AND ... RANCH.
SET TO SOLID FRUIT, FUL... EVERY KNOWN VARIETY. ... SOIL, LARGE SUPPLY WAT... HOUSE, BARN, ACCOMMODAT... POULTRY; UNDERGROUND ... HOUSE, 2 INCUBATORS, ... BROODER HOUSES, LOT O... AND LAYING HENS; HORS... BUGGY, JERSEY COW, ALL F... HIGH ELEVATION, BEAUTI... LARGE SHADE AND O... TREES. PHOTOGRAPHS AT O... SEE MR. LELAND WITH ... REALTY CO., 421 BYRNE BL...

FOR SALE—
ALFALFA.
EARLY VEGETABLE LAND WITH WATER ... $75 AN ACRE. TERMS RIGHT.
M. E. MILLER CO., 702 Merchants' Trust Bl...

FOR SALE—OR EXCHANGE—
21¼ acres, 10 miles of Los Ange... in young orchard; good 4-room hou... chickens, cows, implements of all ... piped over ranch, 3 fine horses, ... consider good trade for city proper...
7 14-100 acres in frostless secti... centia near the famous Chapman ... the best and water in abundance ... to Washington navels, 7 years old, ... large for their age. Income this ... Price $7500, ½ cash; can you beat ...
ASSOCIATED REALTY C... F6642. Main 447. 314 to 17 ...

FOR SALE—
5-ACRE TRACT, NEAR ANAHEIM, SMALL SHANTY ON PLA... 2 SHARES WATER STOCK ... FINE FOR CHICKENS OR VEG... PRICE $1150. ½ CASH, BALANCE CAN BE AR...
JACOB STERN, 404 PACIFIC ELECTRIC BL...

FOR SALE—OR EXCHANGE—
7 acres, mostly navels; balance ... plums, pears, apples, and, in fact, ... fruit; a nice home, 4 blocks from ... center of most thriving city in South... ifornia; large flock chickens, fine cow... paved and curbed; plenty of water f... tic and irrigating. Owner must con... Angeles on account of business. ... residence equity for equity. No infl... ues. Price $10,000; mortgage $2000.
SEE J. B. M'CURDY, WAYBRIGHT-BUTLER CO., F1603. Bdwy. 2462. 529-9 Security ...

FOR SALE—
6 acres in alfalfa, between Covina ... Monte, 1¼ miles from Pacific Electri... modern 5-room cottage, barn, wind... tank, good span of horses, new wag... water; price $13,000, clear; one-hal... balance to suit purchaser. A snap. ...Pherson, with THE LAWRENCE B. BURCK CO., 142 S. Spring st. Main 6661—Phones—Home 10...

FOR SALE—20 ACRES, 1 MILE FR... tesia, 7-inch artesian well, water ... irrigate 40 acres, California house; ... and bath; large barn, chicken corral... buildings, etc.; planted to sugar beets ... gets 1-4 crop; no better alfalfa land ... county; owner non-resident; must sell; ... price to $300 per acre; most desira... cheapest ranch in that locality. Call ... address PROF. J. FEIK, Artesia, Cal.

FOR SALE—
5 ACRES, RICH SANDY LOAM ... GOOD 5-ROOM HOUSE, SMALL ORC... LAND ALL IN CULTIVATION; P... OF WATER. WOULD MAKE A ... CHICKEN RANCH; $2250. VERY ... TERMS. SEE MR. LELAND, MGR. ... TRY LAND DEPT., PRATHER R... CO., 421 BYRNE BLDG.

FOR SALE—ARTESIA, NEAR, 10 ... ranch, good alfalfa land, now in good ... 5 room plastered house, barn, incubator ... lots of fruit, 3 H.P. pumping plant ... and tank and water piped around ... flowers, gum trees. Horse, cow, chi... wagon, buggy, harness, implements; ... compels sacrifice. Price $3850; part ... Come quick for this snap. F. P. BLOD... 206 Coulter Bldg.

FOR SALE—A 20-ACRE IRRIGATED ... for $20 cash and $20 per month; good ... grape, orange, fruit land. Your crops ... the land. Mr. J. H. Ciel, expert sugar ... grower of Compton, bought 60 acres and ... ly recommends it to others. Here is ... chance to get your share of the raise in ... of land. OAKDALE COLONY, Oakdale, ... T. Wiesendanger, room 311, 207 S. Broad... L. A. Mr. Frye. A2043. Main 2043.

FOR SALE—THE ROGUE RIVER ... ards Co., will make you independent ... life; one of their small orchard tracts ... you a permanent yearly income of about ... and more; ideal climate and location, ... of nice town. $150 will start you, rest ... payments; best of references. Look into ... now, it will pay you. Call or write ... KUHN, 114 Security Bldg. Home A1...

FOR SALE—CHEAP.
65 acres, 40 minutes from city; excellent ... service; alfalfa, barley, corn, all kinds ... sorted fruits, berries, flowers, large ... barn, chicken corral; abundance water, ... mill; must sell at once.
GEO. BOULT, WITH AMERICAN-MEXICAN INVESTMENT ... F4447. 401 Story Bldg. M...

FOR SALE—FRUIT AND GRAIN RAN... 300 acres, Escondido, easy terms; ... buy. Address A. BAILEY, R. F. D., No... box 31.

FOR SALE — TRY FARMING IN SAN... Barbara county. Cool summers, rich ... plenty rain; profits. Get my list. W. ... PAYNE, Santa Barbara, Cal.

FOR SALE—WANTED TO HEAR FR... salaried people who would like to invest ... eucalyptus land. Address X, box 173, TIM... OFFICE.

FOR SALE—$3000 BUYS 3 ACRES, ... proved cottage, 300 apple and plum trees, ... ter free, 30 minutes from city. 326 O. ... JOHNSON BLDG.

FOR SALE—WHO WANTS THIS BARGAI... 31 acres with pumping plant, $125 per ac... $2000 cash, balance time, Orange county. K... TLE, West 5187.

FOR SALE—10 ACRES FOR A QUICK ... sale, $2000; $500 cash, balance easy. STEWART, 426-8 Mason Bldg.

FOR SALE—NORWALK, $3000 BUYS FIV... acres good land. OWNER, phone 41684, L... Angeles.

SAN JOAQUIN VALLEY.

FOR SALE—OR EXCHANGE, 320 ACRE... near Terra Bella, $75 per acre; fine for o... anges or subdivision, on railroad. F. N. BU... LEIGH, 504 Mason Bldg.

FOR SALE— Lemon or Orange Groves.

FOR SALE—COVINA SNAP. OWNER'S LOSS—YOUR GAIN.
11½ acres right by the car line, and on the main boulevard. There are 10 acres navels, 3 years old, balance Valencias, years old, all the trees are strong and healthy, having had the best of care and attention; soil a rich sandy loam, worked easily, abundance of water for irrigation at small cost.
Improved with a 5 room house in good shape, new large barn, etc. There is a very fine crop hanging, estimated at about $3000. This property is offered for $14,500, which is $2500 under the market. Very easy terms. If you can appreciate a snap, and the terms, investigate.
J. H. BALLAGH & SON, 721 Central Bldg.

FOR SALE—LEMON GROVE. LEMON groves are in considerable demand. Sold a 10-acre lemon grove yesterday. Lemons are bringing high prices. The increased tariff and reduced freight rates insures good profits to the lemon growers. Have several good buys in lemon groves. One of the best buys is 10 acres set solid to lemons, full bearing in fine condition, well fertilized, heavy crop of lemons now on the trees, excellent location for a short time only at $15,000, $8000 down, balance easy terms. If you are looking for a bargain in a lemon grove better come at once and secure this grove at the low figure quoted. J. A. FITCH, 156 S. Garey ave., Pomona, Cal. Both phones.

FOR SALE—
10-ACRE ORANGE GROVE NEAR FULLERTON.
About 7 acres in full bearing trees; 3 acres in one year old Valencias, 10 shares of A. U. Water Co. stock, 5-room new house; fine well, windmill and tank. Price $12,000.
JACOB STERN, 404 Pacific Electric Bldg.

FOR SALE—
5½ ACRES VALENCIAS.
1908 crop, $2000; right in good town of 5000; 45 minutes from Los Angeles. This is a money maker. GILLETT & RUESS, 1103 Union Trust Bldg.

FOR SALE— Poultry Ranches.

FOR SALE — POULTRY FARMS OF ANY size you want in Inglewood Poultry Colony. Go into business where poultry raising is a success, where men of experience will help you, and where your profits will be sure. Visit Inglewood and see what is being done. Call at ROOM 349, Wilcox Bldg., No. 206 S. Spring st., for information.

FOR SALE—CHEAP; CLOSE TO CITY. 2 acres, new 6-room house, barn, chicken corral, windmill, tank, all kinds fruit, berries, walnuts and flowers; all fenced; good car service.
GEO. BOULT, WITH AMERICAN-MEXICAN INVESTMENT CO., F4447. 401 Story Bldg. M. 6.11.

FOR SALE—5 ACRES FOR A QUICK sale, $1500; $500 cash, balance easy. STEWART, 426-8 Mason Bldg.

FOR SALE—
Country Property.

FOR SALE—
ALTADENA FRUIT AND POULTRY RANCH.
SET TO SOLID FRUIT, FULL BEARING, EVERY KNOWN VARIETY. FINEST OF SOIL. LARGE SUPPLY WATER. 6-ROOM HOUSE, BARN, ACCOMMODATION FOR 1500 POULTRY; UNDERGROUND INCUBATOR HOUSE, 2 INCUBATORS, 2 LARGE BROODER HOUSES, LOT OF CHICKENS AND LAYING HENS; HORSE, WAGON, BUGGY, JERSEY COW, ALL FARM TOOLS. HIGH ELEVATION, BEAUTIFUL VIEW. LARGE SHADE AND ORNAMENTAL TREES. PHOTOGRAPHS AT OUR OFFICE. SEE MR. LELAND WITH PRATHER REALTY CO., 421 BYRNE BLDG.

FOR SALE—
ALFALFA.
EARLY VEGETABLE LAND WITH WATER. $75 AN ACRE. TERMS RIGHT.
M. E. MILLER CO., 702 Merchants' Trust Bldg.

FOR SALE—OR EXCHANGE—
21½ acres, 10 miles of Los Angeles, 11 acres in young orchard; good 4-room house, big barn, chickens, cows, implements of all kinds, water piped over ranch, 2 fine horses, $12,000; will consider good trade for city property.

114-300 acres in frostless section of Placentia near the famous Chapman grove; soil the best and water in abundance; set solid to Washington navels, 7 years old, and very large for their age. Income this year $4,000. Price $7500, ¼ cash; can you beat it?
ASSOCIATED REALTY CO.,
F9062. Main 447. 214 to 17 Story Bldg.

FOR SALE—
5-ACRE TRACT, NEAR ANAHEIM. SMALL SHANTY ON PLACE. 2 SHARES WATER STOCK. FINE FOR CHICKENS OR VEGETABLES. PRICE $1150. ⅓ CASH, BALANCE CAN BE ARRANGED.
JACOB STERN, 404 PACIFIC ELECTRIC BLDG.

FOR SALE—OR EXCHANGE—
7 acres, mostly navels; balance peaches, plums, pears, apples, and, in fact, all kinds fruit; a nice home, 4 blocks from business center of most thriving city in Southern California; large flock chickens, fine cow; streets paved and curbed; plenty of water for domestic and irrigating. Owner must come to Los Angeles on account of business. Will take residence equity for equity. No inflated values. Price $10,000; mortgage $3000.
SEE J. B. M'CURDY, WAYBRIGHT-BUTLER CO., F7082. Bdwy. 2462. 528-9 Security Bldg.

FOR SALE—
6 acres in alfalfa, between Covina and El Monte, 1½ miles from Pacific Electric. New, modern 5-room cottage, barn, windmill and tank, good span of horses, new wagon, cheap water; price $12,000, clear; one-half cash, balance to suit purchaser. A snap. See McPherson, with
THE LAWRENCE B. BURCK COMPANY, 142 S. Spring st.
Main 6661—Phones—Home 10685.

FOR SALE—20 ACRES, 1 MILE FROM ARTESIA, 7-inch artesian well, water enough to irrigate 40 acres, California house; 6 rooms and bath; large barn, chicken corrals, outbuildings, etc.; planted to sugar beets; buyer gets 1-4 crop; no better alfalfa land in the county; owner non-resident; must sell; has cut price to $300 per acre; most desirable and cheapest ranch in that locality. Call on or address PROF. J. FEIK, Artesia, Cal.

FOR SALE—
5 ACRES, RICH SANDY LOAM SOIL, GOOD 5-ROOM HOUSE, SMALL ORCHARD, LAND ALL IN CULTIVATION; PLENTY OF WATER. WOULD MAKE A DANDY CHICKEN RANCH; $2250. VERY EASY TERMS. SEE MR. LELAND, MGR. COUNTRY LAND DEPT., PRATHER REALTY CO., 421 BYRNE BLDG.

FOR SALE—ARTESIA, NEAR, 10-ACRE ranch, good alfalfa land, now in good crop, 5-room plastered house, barn, incubator house, lots of fruit, 5 H.P. pumping plant. Mill and tank and water piped around garden, flowers, gum trees. Horse, cow, chickens, wagon, buggy, harness, implements; sickness compels sacrifice. Price $2650; part cash. Come quick for this snap. F. P. BLODGETT, 335 Coulter Bldg.

FOR SALE—A 20-ACRE IRRIGATED FARM for $20 cash and $20 per month; good alfalfa, grape, orange, fruit land. Your crops pay for the land. Mr. J. H. Ciel, expert sugar beet grower of Compton, bought 60 acres and highly recommends it to others. Here is your chance to get your share of the raise in value of land. OAKDALE COLONY, Oakdale, Cal. T. Wiesendanger, room 311, 207 S. Broadway, L. A. Mr. Frye. A2043, Main 2043.

FOR SALE—THE ROGUE RIVER ORCHARDS Co. will make you independent for life; one of their small orchard tracts brings you a permanent yearly income of about $2000 and more; ideal climate and location, suburb of nice town, $150 will start you, rest easy payments; best of references. Look into this now, it will pay you. Call or write E. M. KERN, 114 Security Bldg. Home A1366.

FOR SALE—CHEAP.
6 acres, 40 minutes from city; excellent car service; alfalfa, barley, corn, all kinds assorted fruits, berries, flowers, large house, barn, chicken corral; abundance water, windmill; must sell at once.
GEO. BOULT, WITH AMERICAN-MEXICAN INVESTMENT CO., F447. 401 Story Bldg. M. 6711.

FOR SALE—FRUIT AND GRAIN RANCH, 80 acres, Escondido, easy terms; a good buy. Address A. BAILEY, R. F. D., No. 3, box 51.

FOR SALE — TRY FARMING IN SANTA Barbara county. Cool summers, rich land, plenty rain; profits. Get my list. W. W. PAYNE, Santa Barbara, Cal.

FOR SALE—WANTED TO HEAR FROM salaried people who would like to invest in eucalyptus land. Address X, box 171, TIMES OFFICE.

FOR SALE—$3900 BUYS 3 ACRES, IMproved cottage, 300 apple and plum trees, water free, 30 minutes from city. 326 O. T. JOHNSON BLDG.

FOR SALE—WHO WANTS THIS BARGAIN? 8 acres with pumping plant, $225 per acre; some cash, balance time, Orange county. KITTLE, West 5187.

FOR SALE—10 ACRES FOR A QUICK sale, $2000; $300 cash, balance easy. STEWART, 426-8 Mason Bldg.

FOR SALE—NORWALK, $1000 BUYS FIVE acres good land. OWNER, 'phone 41684, Los Angeles.

SAN JOAQUIN VALLEY.

FOR SALE—OR EXCHANGE, 320 ACRES near Terra Bella, $75 per acre; fine for oranges or subdivision, on railroad. F. N. BURLEIGH, 504 Mason Bldg.

FOR SALE—
Lemon or Orange Groves.

FOR SALE—COVINA SNAP:
OWNER'S LOSS—YOUR GAIN.
21½ acres right by the car line, and on the main boulevard. There are 10 acres navels, 8 years old, balance Valencias, 3 years old, all the trees are strong and healthy, having had the best of care and attention; soil a rich sandy loam, works easily, abundance of water for irrigation at small cost.
Improved with a 5 room house in good shape, new large barn, etc. There is a very fine crop hanging, estimated at about $4000. This property is offered for $14,500; which is $2500 under the market. Very easy terms. If you can appreciate a snap, and the terms, investigate.
J. H. BALLAGH & SON, 721 Central Bldg.

FOR SALE—LEMON GROVE. LEMON groves are in considerable demand. Sold a 20-acre lemon grove yesterday. Lemons are bringing high prices. The increased tariff and reduced freight rates insures good profits to the lemon growers. Have several good buys in lemon groves. One of the best buys is 10 acres set solid to lemons, full bearing in fine condition, well fertilized, heavy crop of lemons now on the trees, excellent location for a short time only at $15,000, $6000 down, balance easy terms. If you are looking for a bargain in a lemon grove better come at once and secure this grove at the low figure quoted. J. A. FITCH, 156 S. Garey ave., Pomona, Cal. Both phones.

FOR SALE—
30-ACRE ORANGE GROVE NEAR FULLERTON.
About 7 acres in full bearing trees; 3 acres in one year old Valencias, 10 shares of A. Water Co. stock, 5-room new house; fine well, windmill and tank. Price $12,000.
JACOB STERN, 404 Pacific Electric Bldg.

FOR SALE—
5¼ ACRES VALENCIAS.
$900 crop, $2000; right in good town of 8000; 6 minutes from Los Angeles. This is a money maker. GILLETT & RUESS, 1108 Union Trust Bldg.

FOR SALE—
Poultry Ranches.

FOR SALE — POULTRY FARMS OF ANY size you want in Inglewood Poultry Colony. Go into business where poultry raising is a success, where men of experience will help you, and where your profits will be sure. Visit Inglewood and see what is being done. Call at ROOM 203, Wilcox Bldg., No. 206 S. Spring st., for information.

FOR SALE—CHEAP; CLOSE TO CITY. 5 acres, new 6-room house, barn, chicken corral, windmill, tank, all kinds fruit, berries, walnuts and flowers; all fenced; good car service.
GEO. BOULT, WITH AMERICAN-MEXICAN INVESTMENT CO., F447. 401 Story Bldg. M. 6711.

FOR SALE—5 ACRES FOR A QUICK sale, $2000; $300 cash, balance easy. STEWART, 426-8 Mason Bldg.

HOTELS—ROOMING-HOUSES—
For Sale, Exchange or Wanted.

FOR SALE—OR EXCHANGE—300 BARGAINS. All Prices, 10 to 400 Rooms.
110 rooms, clears $800; payments only.....$5000
Apartment house, on the hill, 112-room..$11,000
14-room apartment, clears $100; only.........$1000
42 rooms, hot and cold water; payments...$4000
45-room, includes piano; only $2800
28 rooms, Broadway; very good $2500
14 rooms, transient, clears $150..............$1500
MONEY LOANED ON FURNITURE.
60 rooms, fine corner, running water.......$4500
12 rooms, corner, near Arcade Depot.......$775
34 rooms, Main and Fifth, new, transient..$2250
32 rooms, elegant, corner, apts..............$2800
20 rooms, apts., Flower st.; rent $100......$1600
26 rooms, transient, Broadway...............$2500
9 rooms, flat, exchange lot....................$550
15 rooms, near P.O., payments; rent $45..$950
11 rooms, new furniture, new house.........$700
32-room apts., rent $90; a bargain............$1250
21 rooms, new, running water................$2250
45 rooms, Third and Broadway...............$3500
50 rooms, near Central Park...................$3000
19 rooms, transient, Fifth and Main.........$1250
30 rooms, corner, apts., brick building....$1300
500 houses not advertised. To buy, sell or exchange anything, anywhere.
DECKER, 452½ S. Broadway. Main 4177, F5228.

FOR SALE— —BARGAINS.
$650 buys 13 rooms, new and handsome, 2-year lease; rent $40. MUST SELL QUICK.
$500 down takes 25 rooms, S.W., balance small payments, 3-year lease. Price $1750.
$600 down, balance 7 per cent., buys 16 rooms, a grand little house for only $1250.
$300 down handles 30 rooms, apartments, clears $100. Balance trade or easy terms.
$1500 down buys 34 rooms, one of the handsomest. Balance terms or trade.
$1500 down buys 36 rooms, a magnificent house, balance terms or trade.
We have a large list of houses to trade for bungalows, cottages, land or lots.
WE MAKE THE DEALS.
D. H. LINGLE & CO., 452½ S. Broadway.

FOR SALE—OR EXCHANGE—
Do you want a bargain? Read this.
27 rooms, close in, only $1000; $500 down.
70-room hotel, fine location, only $6000.
35 rooms fine furniture; low rent, $2600.
63-room apt.; private baths; will exchange.
10 rooms, $400; $200 down. A snap.
50-rom apt.; must sell. Make an offer.
10-acre orange grove for rooming house.
2 good lots, clear, for rooming house.
Fine cottage, S.W.; want rooming house.
F. B. BAER, 715 Story Bldg.

FOR SALE—HOTEL, DOING FINE BUSINESS, at Oceano Beach, Cal. Commodious 2-story building, on 60x100-ft. lot, on harbor front, only 800 ft. from ocean. 21 rooms, all outside, each with hot and cold water. Splendid boating, fishing, hunting, bathing. Will make right terms to right parties. OCEANO LAND & HARBOR CO., 121 Merchants' Trust Bldg., L. A.

FOR SALE—$650, BEST BUY IN THE CITY, 14 rooms, nicely furnished, 2 blocks from Arcade Depot, right on Fifth street and a corner, has two entrances, always filled, fine transient house, clearing $75 month; 2 years' lease. $650 takes it; no trade as owner is leaving city. Apply 816 EAST 5TH ST.

FOR SALE—
Centrally located rooming-house on one of the most prominent business streets in the city. 35 rooms, all occupied. Three-year lease. A sure winner.
Ask OGIER CO.,
Phone A4061; Bdwy. 2842. 226 Story Bldg.

FOR SALE—A SURE MONEY MAKER AT a big sacrifice, 26-room apartment house; nicely furnished, in heart of city, on Broadway, 4 years' lease, at $125 a month; price $2500; part cash; think what this lease is worth; best location in city. HALL & ATWOOD, 415 S. Main. 8774. F5412.

FOR SALE—9 ROOMS, FLOWER, $375.
16 rooms; $300 down, near 3rd and Hill..$900
11 rooms; $250 down; barn; rent $30........$500
18 rooms, running water; rent $50............$650
30 rooms, apts.; rent $80; $550 down........$1500
WILSON & FOX, 328 Story Bldg. F2350; Main 7775.

FOR SALE—$1000 WILL HANDLE 34-ROOM rooming-house. Modern brick building. Good lease. Rent only $3 room, nicely furnished. Doing capacity business all the time. Owner leaving city. Hence the low price. Apply DAVIS & RYDER, 452½ S. Broadway. A1917.

WANTED—30 TO 60-ROOM APARTMENT house; must be well furnished, close in, with good lease, for 5-acre fine walnut grove, WHITTIER district, $6000; owners only.
A1791. BAUMAN CO., Main 4139. 332 Germain Bldg.

FOR SALE—FURNITURE OF 15 ROOMS, electric lights and bath; rent $45; good lease; price $700. For terms, call 206 BELLEVUE AVE., 1 block north of Plaza. 'Phone Main 2386.

FOR SALE—16 ROOMS, FINE FURNITURE, 3 years' lease; rent $55; Brussels rugs, hardwood furniture, iron beds; taken in trade by man; not needed; good for woman, must sell. Come make offer. 306 S. OLIVE.

IF YOU HAVE APARTMENT HOUSE, hotels or rooming house for sale or lease, notify us.
F2439. GARNETT CO., Main 2797. 312 Story Bldg.

FOR SALE—33-ROOM ROOMING-HOUSE, money maker, easy terms. Would exchange for Los Angeles rooming-house. Excellent place to give baths. Corner Palos Verde and 4th street, San Pedro Beach.

FOR SALE—LEASE AND FURNITURE OF a very fine and up to date apartment house, close in, ideal location; also very swell apartment house, size of lot 50x100 feet. MR. FRYE, A2043; Main 2043.

FOR SALE—FINE, MODERN 25-ROOM COMmercial hotel business; in live suburban town; $2400 profit per year to right party. Terms. Call or address ROOM 204, 223 W. Second st.

WANTED—ROOMING-HOUSE, 16 TO 30 rooms, walking distance; strictly modern; will pay $2000 cash; owners only. Address S, box 74, TIMES OFFICE.

FOR SALE—APT. HOUSE, ROOMS ALL full; good location and close in, furniture good; will sell cheap if sold this week. PHONE A5738.

WANTED—CLEAN ROOMING-HOUSE, 12 OR more housekeeping rooms; a bargain for cash. Apply 409 S. STONEMAN, Alhambra.

FOR SALE — 6-ROOM ROOMING HOUSE, newly furnished, cost $600 to furnish; will sell for $325; good income. 720 S. HILL.

FOR EXCHANGE—
Business Property.

FOR EXCHANGE—
600 feet vacant E. First-st. frontage; two full city blocks with 4 corners; this property is ripe for immediate business improvements; its actual valuation is $80,000 and though it hasn't been on the market for many years, the owner will doubtless consider an exchange and will take from $40,000 to $50,000 in Los Angeles property, the balance on mortgage. No better opportunity exists in the city by which to acquire a big property and, with nominal improvements, make it produce a large income. This property is absolutely full value and no inflated values will be considered in exchange.
METCALF & RYAN, 200 Fay Bldg.
Home A6483. Main 1107.

FOR EXCHANGE—WANT ORANGE GROVE or clear Eastern for either following (might assume):
$4000, mortgage $2000, three years, 7 per cent; equity $2000. Nice 5-room bungalow block from yellow car, southwest.
$30,000, mortgage $8000, three years, 7 per cent., equity $12,000. Apartment house, close in, rented $60 a month; insured $5000.
A. L. FOWLER, 403 Stimson Bldg. A1645. Main 2865.

FOR EXCHANGE—
Good piece of business property on Olive near Pico. Price $17,500. Want to $10,000 in clear city or subdrban.
CAL GRAYSON, with
F5685. Herbert L. Cornish Co.,
Main 3490. 301 Union Trust Bldg.

FOR EXCHANGE — SOMETHING CHOICE. $55,000—New 3-story brick building, steam heat, fireproof, wall beds, etc. Income $6000, on car line, west of Main. Submit city, country or beach to $40,000.
J. H. BALLAGH & SON, 721 Central Bldg.

FOR EXCHANGE—220 FRONT FEET TO alley, good for large factory; stores; laundry or investment; on one of the best business streets near 16th; $200 front foot. Want other property. JAMES THOMPSON INVESTMENT CO., 426 Mason Bldg.

FOR EXCHANGE—
Houses.

FOR EXCHANGE—MAGNIFICENT WEST Adams Heights residence, 10 rooms and sleeping porch. Lower floor finished in oak and mahogany with very expensive decorations, fixtures, etc. Upper floor has four immense bedrooms with two large tiled bathrooms, complete in every detail; also servant's bedroom with private bath, toilet, etc. Large sleeping porch. Large basement and garage. Lot 75x150. Will take clear city or country property for equity of $16,000 or will consider property to value of $25,000. See us at once about this.
VAUGHAN-MIDDLETON CO., 207-8 W. P. Story Bldg.
F1225—Main 1452.

FOR EXCHANGE—
Beautiful 5-room bungalow, 43rd Place, near Moneta. Rented $25, value $5000, clear; wanted San Francisco property, might assume.
Fine flat building, 8 four-room flats at Alhambra. Value $12,000. Mortgage $3200. Income $125. Will sell or trade. Wanted—income property. New York or Indianapolis.
7-room house, Santa Monica, furnished, value $6000. Clear, rents, $50. Wanted—Walnut or alfalfa. Will assume.
If you have any property to trade.
See A. HARCOURT WILSON
METZLER INVESTMENT CO.
401-2-3 Stimson Bldg., 3rd and Spring sts.

FOR EXCHANGE—VERY DESIRABLE high-class income property; value $30,000; want good ranch about same value, California or Oregon.
UMBSTEAD, ROBINSON & CO., O. T. Johnson Bldg.

FOR EXCHANGE—PRETTY 5-ROOM BUNgalow, southwest, fruits, flowers, etc.; block from University car; owner just borrowed $2000, three years, 7 per cent. (in escrow,) on it.
Will take clear lot, land or eastern clear property at actual cash value of $1250 for equity. Or large amount of income and adjust any difference.
A. L. FOWLER, 403 Stimson Bldg. A1645. Main 2865.

FOR EXCHANGE—
$4500—6-room modern bungalow, 41st st., between Figueroa and Moneta ave. Take vacant lot in southwest, and balance same as rent. See McPherson, with
THE LAWRENCE B. BURCK CO., 142 S. Spring st.
Main 6661. Phones. Home 10685.

FOR EXCHANGE—BEAUTIFUL 10-ROOM modern Hollywood residence, lot 60x147 and adjoining corner, 128x147; will exchange equity for L. A. or Hollywood home. Bank appraisement $14,000.
F2439. GARNETT CO., Main 2797. 312 Story Bldg.

FOR EXCHANGE—ELEGANT, STRICTLY modern 9-room residence, hardwood floors, finely improved street, close in, Pasadena. Price $6000; mortgage is $2200. Will exchange equity for clear beach or country. Phones 240. C. S. NELSON, 9 So. Raymond ave., Pasadena, Cal.

FOR EXCHANGE—
6-room modern place, E. 50th st., $3500, clear; want mountain ranch, equal value. Submit proposition to McPherson, with
THE LAWRENCE B. BURCK CO., 142 S. Spring st.
Main 6661. Phones. Home 10685.

FOR EXCHANGE—PRICE $5500. NEW SIX-room bungalow with garage, cor. of Hobart blvd., and West 29th st., will take good lot for equity.
J. W. RICE & CO., 408 S. Hill st. Room 802-803.
Telephones—Main 4441. F3167.

FOR EXCHANGE—WANT A GOOD MODern 5 or 6-room house, near Elysian Park, or somewhere near city limits, in exchange for my 8-room cottage on 16th near Central ave., value at $3500. See owner, L. DUCOUSE, 612 Bryson Bldg.

FOR EXCHANGE—MY 6-ROOM MODERN cottage and barn, lot 50x190, in Colorado Springs, close in, value $4500, mortgage $1000. Exchange for residence of equal value. AGNES MEINER, 1302 Delaware, Denver, Colo.

FOR EXCHANGE—WE HAVE SEVERAL modern houses in Wilshire district, which we will exchange for well located vacant lots.
F2439. GARNETT CO., Main 2797. 312 Story Bldg.

FOR EXCHANGE—
Lots.

FOR EXCHANGE—A BEAUTIFUL LOT IN WILSHIRE DISTRICT, 60x150, VALUE $2250; WILL PUT IN ON HOLLYWOOD PROPERTY; PREFER LARGE LOT WITH SMALL HOUSE; MUST BE NEAR HOLLYWOOD; PRICE FROM $4000 TO $6500.
SEE MR. KING, MINES & FARISH, 353 S. HILL ST.

FOR EXCHANGE—GOOD CORNER LOT IN Wilshire district. Price $2000. Want something clear for $700 equity. Also have ¼ acre in Wilshire district. Price $2000; mortgage $500, and a clear corner in Beaumont. Price $250. Want modern 5-room bungalow to $4000.
CAL GRAYSON, with
F5685. Herbert L. Cornish Co.,
Main 3490. 301 Union Trust Bldg.

FOR EXCHANGE—EQUITY, GRAND OLD place, hill, commanding all Ocean Park beaches, 160x200 (5 lots) cement retaining wall, steps and driveway. Ten minutes' walk Bristol Pier. Owner, 314 BICKNELL AVE. Santa Monica.

FOR EXCHANGE — TWO CLEAR LOTS near business center, Redondo, value $1200; want small cottage in city, value $2000; will assume. T. L. KERR, 214 Frost Bldg.

FOR EXCHANGE—175x190, CRENSHAW fronting Washington, $2500 equity; what have you? Address O, box 257, TIMES BRANCH OFFICE.

FOR EXCHANGE—
Country Property.

FOR EXCHANGE—
AT BURBANK.
We have for sale between Burbank and Glendale about 600 acres of mountain land, comprising one of the best deposits of granite in the vicinity of Los Angeles. Granite is practically without limit, and is of good quality. Would be fine for building purposes such as front-porch work, mantels, etc. It is also a good proposition for any one desiring crushed rock for concrete or road purposes. Price only $10 per acre. Would consider Los Angeles property in exchange.
THE G. H. A. GOODWIN CO., Members Los Angeles Realty Board, 202-3 Central Bldg., Sixth and Main.
F3150. Main 7859.

FOR EXCHANGE — WANTED; TEN-ROOM modern house, Adams, Wilshire, Hollywood, Pasadena, for thirty acres alfalfa; twelve miles southeast, close to electric line, two flowing wells, six-room house, large barn, chicken corrals, assorted fruit, farm implements, etc.
T. DOVAN, WITH AMERICAN-MEXICAN INVESTMENT CO., F4447. 401 Story Bldg. Main 6711.

FOR EXCHANGE—$2000 TO $15,000.
CHOICE ALFALFA AND FRUIT LAND. WITH IRRIGATION WATER DEVELOPED.
On Santa Fe Railway, adjoining Wasco colony, Kern county, San Joaquin Valley, $100 per acre. Will contract to put land under crop at fair price. Want city improved or vacant, clear for clear or the equivalent. SAMPSON, 413 Grant Bldg. A8917.

FOR EXCHANGE — WANTED WELL-LOcated, lots or improved rental property in city, or near-by, and give choice alfalfa land in San Joaquin Valley, adjoining Wasco Colony, with irrigation water developed and near shipping station, $100 per acre. Will contract to crop land at fair price. SAMPSON, 413 Grant Bldg. A8917.

FOR EXCHANGE — FOR CALIFORNIA property, 320 acres first-class Utah farming land, located in Abraham school district, Millard county, free and clear. Value $25 per acre. Adjoining land, with water, selling for $60 per acre. What is offered?
GOLDEN STATE REALTY CO., 120 West Sixth st.

FOR EXCHANGE—223 ACRES, FRESNO CO., price $40; consider any good deal; will assume. 10 acres, Spokane Falls, price $4500; actual value; clear; want city, consider outside; any good deal will assume; equity $1000; suburban town; want Antelope Valley deeded land. J. M. ROUSE, 504 Bryson Blk. M. 2422. A3727.

FOR EXCHANGE — FRUIT RANCH, 15 acres; will exchange for good rooming-house. A snap; take this ranch quick, or will sell for cash. Vacant lots, houses and lots for sale or exchange. We will match anything you have. We deal only in real bargains. See CLARK & POWELL, 618½ South Spring st.

FOR EXCHANGE — A DANDY LITTLE chicken ranch, Gardena, 7-room modern house, fruit, 150 chicks, horse, wagon, buggy, near car. Lot 80x200; stable, shed, lawn, flowers, fine soil, $4500; mortgage $1000; want cottage for equity or less. G. E. DELAVAN, 627 Bryson Bldg. A3536.

FOR EXCHANGE—WANT OKLAHOMA.
10-acre orange grove, 1-4 mile to station, 5 acres navels, 3 acres lemons, 2 acres sweets, trees nine years old. Full water stock. No buildings. Crop sold this year $1000 net. Want ranch same value if good, $10,000.
BALLAGH & WARREN, 721 Central Bldg.

FOR EXCHANGE—NAVEL AND VALENCIA grove, Riverside, 675 trees; age, condition and location O. K. Want house, vacant land or stock of goods for half, in any good city or town. G. C. DENNIS CO., 227 Security Bldg.

FOR EXCHANGE—WANTED; GOOD CALIfornia land in exchange for about 2000 acres of choice farming land in Sinaloa, Mexico.
AMERICAN-MEXICAN INVESTMENT CO., F4447; Main 6711. 401 Story Bldg.

FOR EXCHANGE—SUBURBAN PROPERTY. Ten acres of choice land ripe for subdivision, will exchange for city property or Glendale. See L. D. OLIVER, 413½ S. Hill st. Phone F5586.

FOR EXCHANGE—160 ACRES IMPROVED. Good soil, free water, building, alfalfa, fruit. Where you can get rich. $5000 clear. 423 Grosse Bldg.

FOR EXCHANGE — WANTED; LARGE apartment house and lot for thirty acres full bearing walnut ranch, close to city; beautiful seven-room house, large barn, chicken corrals, all kinds of fruit, berries and flowers. Abundance of water and supplying neighbors; farm implements, etc.
T. DOVAN, WITH AMERICAN-MEXICAN INVESTMENT CO., F4447. 401 Story Bldg. Main 6711.

FOR EXCHANGE—$5000; 5-ACRE ORANGE grove, equity $4000 for city property. STOCKWELL & CO., 204 Grant Bldg. A1953; Main 1589.

FOR EXCHANGE—
Eastern and Northern Real Estate.

FOR EXCHANGE—
"SEATTLE" SUBDIVISION.
FOR ANY GOOD LOS ANGELES PROPERTY OR NEARBY COUNTRY LANDS. This excellent property consists of 20 acres, finely located in the city limits of "SEATTLE, WASHINGTON."
Surrounding property is platted and now selling at $450 per lot. This lays fine and level.
Mortgage $11,000, 5 years at 6 per cent., with release clause. Value $25,000.
If interested please see me at once, as owner is now in Los Angeles for a few days, and will make definite proposition.
W. H. AKIN,
WILLIAMS BROS. CO.,
226-7 H. W. Hellman Bldg., 4th and Spring sts.

FOR EXCHANGE—
WANT ANYTHING THIS VICINITY for 700-acre stock and grain farm in Missouri within 100 miles of Kansas City. Bank loan, $6000, 5 years, 5 per cent. Fenced and cross fenced. Fair buildings. Value $25 per acre, or $17,500. Some one is going to get a snap here; what can you offer?
I. M. HOLLINGSWORTH, MINES & FARISH, 253 S. HILL ST.

FOR EXCHANGE—
I have some good income property in Denver, Colo., that I would like to trade for a 6 or 7-room bungalow.
J. K. MILLER, 515 Union Trust Bldg.

FOR EXCHANGE—
I make a specialty of exchanging real estate, particularly California for eastern.
Member L. A. Realty Board. C. W. CONWAY, 304-5 Bradbury Bldg.

FOR EXCHANGE—WILL EXCHANGE 320 acres Nebraska farm land for city property or acreage, near city; value eight thousand. Address W, box 175, TIMES OFFICE.

FOR EXCHANGE—WHAT HAVE YOU TO offer in a Northern California ranch for Southern California property. Address M, box 246, TIMES BRANCH OFFICE.

FOR EXCHANGE—
Real Estate Miscellaneous.

FOR EXCHANGE — 60-ROOM APARTMENT property, Westlake district; 2 and 3-room apartments, with private baths, wall beds; lot 65x135; mtg. $14,000; 5 years, 7 per cent. Want clear city or country property for equity. If you will look this up you will get a bargain.

FOR EXCHANGE — 10-ACRE ORANGE grove, San Fernando Valley, full bearing, plenty water; 1½ miles from railroad station. Price $10,000; mtg. $5000, 2 years, 7 per cent. Want clear city or country for equity.

FOR EXCHANGE—40-ACRE RANCH ABOUT 15 miles from Los Angeles, ½ mile from railroad station; higly improved, planted to alfalfa, corn, beets and pasture; excellent buildings; 3 artesian wells, 18-horsepower engine; portable water pipes; price $18,000, clear. Want city property; will assume.

FOR EXCHANGE — 20-ACRE WALNUT ranch, full bearing; town of Pomona; house, barn; cheap water; price $20,000. Mtg. $8500, 2 years, 7 per cent. Want city property for equity; might assume.

FOR EXCHANGE — WANT INCOME CITY property up to $30,000. Will give clear Hollywood lots and assume.

FOR EXCHANGE — 100-ACRE RANCH, CORona, highly improved, price $100,000, clear. Want city income property up to $200,000 or more; will assume and pay cash. This is a good thing.

FOR EXCHANGE—WANT RANCH UP TO $50,000; will give $10,000 worth of stock in a local manufacturing plant as first payment, or will take unimproved land.

FOR EXCHANGE—4000 ACRES GOOD LAND San Joaquin Valley, close to railroad; price $160,000; mtg. $75,000. Want clear city property for equity or will assume and pay cash. This land is ready for subdivision.

FOR EXCHANGE—GOOD INCOME PROPerty on E. 7th st.; price $100,000 Mtg. $40,000, 4 years, 6 per cent.; income $500 per month. Also fine garage or church site, Washington and Hope; price $50,000. Mtg. $20,000. Want close-in business lot or bunch of residence lots or unimproved acreage for equity in both properties. Will put in some cash.

FOR EXCHANGE—HOPE ST. LOT, EAST front, between 3rd and 4th sts., 60x165; price $14,000. Mtg. $3500. Want good clear city for equity.

FOR EXCHANGE — LOT COR. TEMPLE and Burlington, 87x140; Mtg. $3000 2 years, 7 per cent. Want clear city for equity.

FOR EXCHANGE—GRAND AVE. LOT, 60x 165, between 1st and Court sts.; mtg. $5500, 2 years, 6 per cent. Want clear city property for equity.

W. KELLY, with J. L. BUCKMAN, 739 H. W. Hellman Bldg. Phone F3109.

FOR EXCHANGE—
WANT STOCK AND ALFALFA RANCH.
San Joaquin Valley, well watered land preferred; have $50,000 good property and some cash. Am going up the valley this week.
O. W. SEASTROM,
10777. W. I. Hollingsworth & Co.
Main 1363. 312-14 Wilcox Bldg.

FOR EXCHANGE—$10,000; 40-ACRE RANCH, Coachella Valley, improved; want city for $6000 equity. $2000—2 lots, Bay City; want city lot for $1300 equity. $3500—Clear Chicago for Southern California. F8548, Broadway 4885. EDWIN S. BUTTERFIELD, 712 Grosse.

FOR EXCHANGE—WANTED IMPROVED acreage toward Santa Monica for modern bungalow, worth $5000, and cash. JAMES THOMPSON INVESTMENT CO., 426 Mason Bldg. Main 3006.

FOR EXCHANGE—WE HAVE ALL KINDS of new modern homes and bungalows to sell or exchange for lots or ranches. EMPIRE BUILDING CO., Chamber Commerce. A3387, Main 5472.

FOR EXCHANGE—$3000, 10 ACRES, CLEAR, near Anaheim; want cottage, $3000; 50x125; Union, near 5th. Want offer. BAIERSKI, 503 Bryson Bldg.

FOR EXCHANGE—"I MATCH ANY TRADE, large or small in farm or city property in any State." J. A. KING, Room 1 Lyon Block, Riverside, California.

FOR EXCHANGE—BEN WHITE WILL EXchange your property. 304 BRYSON BLDG., Second and Spring. Member L.A.R.B.

FOR EXCHANGE—FOR LOS ANGELES real estate, a good paying candy store. 841 S. BROADWAY; low rent.

BUSINESS INVESTMENTS—

A GENUINE OPPORTUNITY.
I have an option on 160 acres of proven oil land in the greatest field of high-grade oil, 28 to 40 gravity; well to oil on property; want some one with $1000 to buy an interest with me in this property and develop it, land but a short distance from gusher and already worth considerable more than my option price. H. M. T., 111 MONTGOMERY ST., San Francisco.

BUSINESS CHANCES—
For Sale.

GROCERY STORE, FINELY LOCATED IN busy town near Los Angeles, clears $350 per month; well established, and has a fine trade all the time; expenses are light. Address W, box 40, TIMES OFFICE.

FOR SALE—AIRDOME. ON ACCOUNT OF sickness will sell my beautiful airdome, located in the best part of town, at less than cost of construction. Inquire at 2124 ESTRELLA ST.

GIVEN AWAY FREE TO THOSE ANSWERing this advertisement within 30 days, a map of all the California oil fields. SAGAR-LOOMIS COMPANY, 508 I. W. Hellman Bldg., Los Angeles, Cal.

WANTED—A GOOD RELIABLE MAN TO act as treasurer with a small tent show; one who can invest a small amount preferred. Call Room 246 WILCOX BLDG., between 11 and 12.

FOR SALE—A SPLENDID CHANCE FOR man and wife, or 2 ladies, restaurant and delicacy store, ice cream and soda fountain; good location; good trade. For more information see owner, 1412 W. PICO ST.

FOR SALE—WELL EQUIPPED REAL ESTATE office. Furnishings complete. Centrally located. For quick sale, only $200. Address O, box 276, TIMES BRANCH OFFICE.

FOR SALE—$400 BUYS A GROCERY OUTfit, including horse and wagon. Good business, living rooms. Look this up. First-st. car. 4401 BROOKLYN AVE. Boyle 2246.

WE HAVE CASH BUYERS FOR LEGITImate business propositions in all lines. List with us at once. ROBERTS & CO., 316 S. ...

BUSINESS CHANCES—
For Sale.

F. C. SIMPSON, 120½ S. SPRING ST.
Clear titles guaranteed. Est. 1896.

$250—Half interest in restaurant, clear you $100 monthly; no experience required.
$275—Cigar stand, clearing $20 to $30 weekly; rent $15; good fixtures.
$400—Grocery, 3 nice living-rooms, rent $12; doing $12 up daily.
$750—Grocery doing $20 to $35 cash daily; no delivery, rent $20, lease.

Poolroom, cigars, etc., inland town, cost $2500, forced sale, $1500, half cash.

Hotel with liquor license, in dry town, clearing $200 up month; $1500, half cash, terms.

Two-thirds interest in automobile, bicycle and motorcycle supply house, well established and paying good salary; one partner compelled to sell, $1050 or $550 for third interest; no experience required.

Novelty business, substantial all the year round business, place at beach, clears $2000 up yearly, established 3 years, sickness; invoice $2300.

Grocery doing $50 to $100 cash daily, no soliciting, sickness compels big sacrifice, worth $4000, all for $3200, terms.

New and second-hand furniture business, clears $200 month, net; rent $22, lease; old established, $1700, any investigation.

Harness shop, repairing, etc., wealthy tributary town, clears $100 month, at invoice about $1200, terms. Owner has other business.

Nursery, nearby town, established 15 years; cleared $13,000, past 3 years, over all expenses. $5000, part exchange. Worth $8000.

See SIMPSON, 120½ S. Spring st.

NOW IS THE TIME
AND
HERE IS HOW
to settle the question of investing your savings and providing yourself with an income independent of your labors; and insuring those dependent upon you against want should you be taken away. Your money is just as safe here as it is in the bank, and here it will earn a rich harvest for you, month after month, and year after year. This is something for the conservative man or woman. A small investment made now will pay you a good income, or it will take care of those who look to you for their support. Of course a large investment will pay a ratably larger income, but we all go in on the same floor and I will match your investment, dollar for dollar with my own money. I think this indicates my own faith in this as nothing else could, and the deal is just as square all the way through. Come in and investigate. Call at room 614 AUDITORIUM BLDG. and let me explain, and you will never regret it.

FOR SALE—OR EXCHANGE—ICE CREAM parlor and soda, very close in; elegantly equipped and thoroughly up to date, doing a good paying business. Price $2500; $1500 cash, balance terms to suit, or property in or out of the city up to $6500; be quick.
CASH GROCERY.
Close in, rent with 6 living-rooms, $30; sales $20 to $30 daily, positively all cash; no soliciting; no delivery; price $850, invoice.
Grocery and meat market, fine corner, cheap rent with 4 living-rooms. Near large school. Sales $65 daily. Winter time $100. Price $1750 or invoice. We recommend this.
Z. T. GEORGE REALTY & BROKERAGE CO., 212 Mercantile Place.

FOR SALE — TIMES COOK BOOK NO. 3. New edition; now on sale. The largest, most elaborate and comprehensive cook book of the series issued by The Times.
The 218 recipes for hot Spanish and Mexican dishes and the hygienic department are big features of the publication. The recipes, brought out by The Times Prize Cooking Contest, are generally from Southern California housewives and noted chefs. Price 30c; by mail, 5c additional. Address THE TIMES, Los Angeles.

FOR SALE—COMPLETELY EQUIPPED JOB printing office, by Trustee in Bankruptcy. Large stock of paper and supplies on hand; five presses, and full line of machinery. Under an order of the Bankruptcy Court, same must be sold forthwith. Chance to get a great bargain. Highest bidder gets it. For inspection of inventory and full particulars, see WM. H. MOORE, JR., 611 Equitable Savings Bank Bldg., Los Angeles, Cal.

JEFFRIES-JOHNSON FIGHT PICTURES, exclusive State rights for sale. California, Oregon, Nevada, New Mexico, Arizona. Submit offers. You must be prepared to pay cash. Rights to States guaranteed, one set of pictures complete, cost $1200. You will have to act quick. CLUNE FILM EXCHANGE, 727 S. Main st., Los Angeles, Cal.

FOR SALE—GROCERY AND MERCHANDISE store at beach, all-year business; brick building, 11 rooms, furnished, upstairs, postoffice, only store; rent $360 year; stock at invoice; fixtures, complete, $1000. Come down and work with us. Will trade for good acreage. Address MANHATTAN BEACH STORE, Cal. 'Phone 316.

FOR SALE — THE MOST BEAUTIFUL place in Los Angeles; high-class ice cream; light lunch and tea gardens; doing profitable business; suit couple; sacrifice for $2000; terms can be arranged; for quick sale, immediate possession; see me at once; long lease; low rent. Call 1901 S. GRAND AVE.

WANTED—$5000. WE ARE ARRANGING TO open a very profitable (chemical) manufacturing business, a staple commodity, with large consumption, as we control the raw material, can offer an absolute safe investment, unusual large profits. Address X, box 122, TIMES OFFICE.

FOR SALE — GENTS' FURNISHING AND general merchandise store, 100 ft. of large shops employing over 3000 men; 11 furnished rooms overhead. Will sell at invoice, account owner moving on ranch. $1000 will swing this snap, or will trade for real estate. Phone EAST 3186.

OIL LAND; YOUR OPPORTUNITY. WE have the best oil land in a new field; can sell or lease; you can become a director in a company just incorporated in this new field on a small investment. Investigate. See FISHER, 225 Merchants' Trust Bldg.

FOR SALE—OR EXCHANGE, MODERN Jewelry store, $5000; will take land or good vacant lots to $3500 and $1500 cash. This business will stand the strictest investigation. Land and lots must be situated near Los Angeles. Address T, box 24, TIMES OFFICE.

FOR SALE — GENERAL MERCHANDISE store, doing profitable business; has valuable lease of a valuable corner; established 10 years and has always made money. Would take good vacant lot up to $1000 on purchase price. Address X, box 164, TIMES OFFICE.

WANTED—A CAPABLE MAN WHO COULD invest from $1000 to $3000 in a high class commercial proposition. An opportunity worthy of any business man's attention. Particulars at interview only. Address X, box 198, TIMES OFFICE.

WANTED—A PARTY WITH FIVE THOUSand dollars to take partnership interest in a profitable business. Capital needed to extend present business and investment; will be used for that purpose only. Address X, box 194, TIMES OFFICE.

GOOD BUSINESS OPPORTUNITY FOR sale; up-to-date stock, fixtures; ready-to-wear garment shop; elegant trade; lease for 2 years; stock can be reduced to suit party; present owner wishes to undertake bigger proposition. Address BOX 53, Globe, Ariz.

FOR SALE—$2500.
Do you want a good legitimate clean retail business; no soliciting; in the center of the business rush. No perishable goods to handle, low rent, long lease, come and see me. LEONARD, 516 Grosse Bldg.

WANTED—RELIABLE AND INTELLIGENT young man with wheel to work in real estate office on commission, with chance to learn the business; one who has some means to carry him along till he can make some sales. Address X, box 186, TIMES OFFICE.

UP-TO-DATE STOCK OF NEW FURNITURE at invoice price; will invoice about $4000; established 10 years; over $11,000 sales the past year; no opposition for 10 miles; population over 5000; old age cause of selling. Apply at once to Z. T. SPENCER, Suisun, Cal.

PICTURE THEATER—
High class, up to date motion picture theater for sale. Price $10,000; this is one that you would be proud of. Do not answer unless you have the money and mean business. Call 516 GROSSE BLDG.

$500 WILL BUY MY ½ INTEREST IN manufacturing business, established 8 years; business requires no capital. Investigation solicited. No fakers wanted. References exchanged. Address O, box 267, TIMES BRANCH OFFICE.

FOR SALE—GROCERY STORE. A PAYING business, complete stock, good lease, good trade; will invoice about $3000; fixtures $1200, including horses and wagons, etc. Ocean Park, Cal., corner ASHLAND AVE. AND OCEAN FRONT. See owners.

LUNCH WAGON FOR SALE; BEST STAND and best wagon in city. A bargain if taken soon. HARRY'S WAGON, 613 South Main. Call at Cigar Stand, from 12 m. till 12 p.m.

TIMES BRANCH OFFICE, 531-533 S. SPRING st. Advertisements and subscriptions left at the new Spring st. office of The Times will receive as careful attention as at the main office. Competent clerks in attendance.

FOR SALE—CANDY STORE AND ICE cream; I wish to reserve factory in rear to manufacture candies, wholesale; will invoice or lump; uptown location; no agents. Answer X, box 154, TIMES OFFICE.

WILL SELL PART INTEREST IN MANUfacturing and contracting business for $10,000 and guarantee to pay 12 per cent. dividends. Address M, box 296, TIMES BRANCH OFFICE.

FOR SALE—MEAT MARKET IN ONE OF the best small towns in Southern California; fine location, doing between $800 and $900 per week. Rent $25 per month. Address O, box 271, TIMES BRANCH OFFICE.

DRY GOODS, NOTIONS, LADIES', MEN'S children's furnishings, corner store, clean-cut paying business; 4 modern living-rooms and bath connecting; about $1500 cash. See WILLARD, Sunset blvd. and Echo Park ave.

FOR SALE—OR LEASE, ONE YEAR OR more, restaurant and rooms, good paying business, established. Have other business to look after. OWNER, 229 S. Cahuenga ave., Hollywood.

WANTED—ONE HUNDRED MEN TO TAKE our cure for the liquor habit. For full particulars call at our office. THE PURITAN REMEDY COMPANY, room ...

BUSINESS CHANCES—
For Sale.

FOR SALE—A BAKERY ROUTE, INCLUDing horse and new wagon, in good residence territory; hustler can do well. Call at 467 E. 32ND PLACE, between 5 and 6 p.m.

FOR SALE—A SNAP IN A SMALL REStaurant; will invoice $350. If taken before Friday will sell for $100. Phone BROADWAY 1667.

FOR SALE — AT 616½ W. 6TH ST., THE flat of 5 rooms and bath; one room for office, with roll top desk, etc. 3 rooms rented. Price $130.

FIRST CLASS BUSINESS CLEARING $6000 per year; want to trade for farm or ranch. Address M., Times Branch Office, 14 Locust ave., Long Beach.

FOR SALE—GROCERY AND MEAT BUSIness on one of the best corners west of Broadway in the city. Owner going into other business. J. H. DANIEL, 432 W. 7th.

FOR SALE—CAFETERIA, THE ONLY ONE in the town of its kind; will pay some one to look after this. Have other business and must sell. PHONE A5788.

TWO-CHAIR BARBER SHOP, 1 BATH TUB; a bargain; $50 cash, balance $10 per month; good trade; good location. Address A. H. HILL, Reedly, Cal.

FOR SALE—AT A BARGAIN, POOLROOM, six tables, and cigar stand. Going east. Must sell this week. Investigate. BOX 407, ORANGE, CAL.

FOR SALE — REFRESHMENT STAND, Ocean Park, dandy location, sales $20 daily. Snap for $400 or half interest $250. LOS ANGELES REALTY CO., 218 Byrne Bldg.

FOR SALE—GROCERY, DANDY LOCATION, daily sales, $40; rent $25; sacrificed at $1100. Business can be increased 50 per cent. LOS ANGELES REALTY CO., 218 Byrne Bldg.

$500—SMALL RESTAURANT, FOUNTAIN, candy, some groceries, near school; average sales $12 daily. Address X, box 140, TIMES OFFICE.

COMPLETE BICYCLE, MOTORCYCLE AND novelty works; rent $10 month; nets $125 month; bargain. Address S, box 43, TIMES OFFICE.

FOR SALE—GOOD PAYING RESTAURANT located in the business center of Redondo; have taken in $550 in last 4 weeks. Address T, box 44, TIMES OFFICE.

FOR SALE — TEA AND COFFEE ROUTE; handsome rig; selling on account of other business. Address Box 79, TIMES OFFICE, Pasadena.

FOR SALE—EL CENTRO, CAL., EXCLUSIVE dental practice; no opposition. Town 2000 people. Phone WEST 2020 or address L. F. R., 3110 Harvard Blvd., city.

FOR SALE—CASH BAKERY AND RESTaurant, good location and fine prospects for right party to work up a first-class trade, 1823 ALESSANDRO ST.

WANTED—ADDRESSES OF MEN AND women wishing to make 25 per cent. on small investment. Address S, box 50, TIMES OFFICE.

FOR SALE—SPLENDID CORNER GROCERY, a snap for good live man; will invoice right. Come and see owner. 1468 N. MAIN ST.

WANTED—SEE OUR PLAN FOR PERMAnent home and employment. AMERICAN COUNTRY LIFE ASSOCIATION, 2230 Wall st.

MOVING PICTURE THEATER FOR SALE—Long lease; in the heart of the business district at a bargain. Call 516 GROSSE BLDG.

FOR SALE—SALE OF NEW AND SECOND-hand soda fountains. PACIFIC COAST SODA FOUNTAIN FACTORY, 133 E. Fourth.

FOR SALE—A MONEY MAKING GENERAL merchandise store, with postoffice. Out of town, $3500; no trade. 423 GROSSE BLDG.

FOR SALE—GROCERY CLEARING $300 PER month; income $1500. Inquire MR. THLATEAU, with M. A. Newmark & Co.

FOR SALE—BEST LUNCH ROOM AT VENice, fine business, but owner sick. Call 3½ S. BROADWAY, room 242.

FOR SALE—PICTURE SHOW, $1200 CASH required; balance on time. Address W, box 164, TIMES OFFICE.

FOR SALE — RESTAURANT, BARGAIN; call and see. 261 EAST 5TH ST. The Koffee Kup.

GOOD INVESTMENT FOR MEN OR WOMen with little capital. 548 GLADYS AVE.

FOR SALE—A GOOD PAYING CANDY store. 841 S. BROADWAY; low rent.

BUSINESS CHANCES—
Wanted and Miscellaneous.

WANTED—GROCERY STORE IN GOOD LOcation, in Los Angeles county. Must be well located and clean stock, worth $2500 or less. Will give small equity in attractive land in Perris Valley, and pay difference in cash. J. W. BALSON, Pasadena, Cal.

WANTED—ACTIVE YOUNG MAN, GOOD accountant and office man will invest small capital and services in legitimate business. Don't answer unless you can stand investigation. Address X, box 180, TIMES OFFICE.

LAWYER, WIDE EXPERIENCE, HIGH standing California bar, here account health of relative, wants opening. Address X, box 175, TIMES OFFICE.

WANTED—A GROCERY, WILL GIVE $800 equity in a modern six-room bungalow on W. 37th st. and some cash. West 300. Address 2311 S. VERMONT AVE.

WANTED — HAVE $400 TO BUY SMALL business; agent, soliciting or fake not wanted. State particulars. Address S, box 27, TIMES OFFICE.

WANT TO BUY SMALL DAIRY OR GOOD milk contract with or without route in city or adjoining; state price. B., 846 E. 22nd st., city.

WANTED—HALF INTEREST OR BUSINESS in exchange for lot worth $1000. Address X, box 104, TIMES OFFICE.

SWAPS—
All Sorts, Big and Little.

FOR EXCHANGE — HIGH-CLASS OIL paintings; just the thing for your new house; quite a variety to choose from; mountain scenes, marine views, handsome dining-room series, etc. Will sell cheap for cash, or trade for diamonds, postage stamp collection, electric auto or vacant beach lots. Call and see them. 229 AMERICAN BANK BLDG., N.E. corner Second and Spring sts.

FOR EXCHANGE — WANT MERCHANT tailoring; will give my $100 equity in $700 South Hollywood lot for $40 suit, balance on lot payable $10 month. Address X, box 166, TIMES OFFICE.

FOR EXCHANGE—I WANT A PIANO AND will credit its value on what you have paid on same on purchase of 5 acres rich land. Price only $175 per acre, balance terms to suit. OWNER, 201 Laughlin Bldg.

FOR EXCHANGE—200 ACRES, SAN LUIS Obispo county, near the ocean; 3 miles from Port San Louis; price $4000, including 1000 cords wood; good for stock or eucalyptus. L. B. RIGGINS, Covina, Cal.

FOR EXCHANGE—OR SALE—THE BEST paying rooming-house in the city; 2 clear lots, San Francisco; also listed stocks. For acreage or what? 556 MAPLE AVE.

FOR EXCHANGE—80 ACRES, NEAR LAS Vegas, Nev., for heavy team horses or mules, wagon and harnesses. Apply McPHERSON, Stimson Bldg.

FOR EXCHANGE—A LARGE CORNER LOT near Redondo for a good piano or a good horse and buggy. Call all week. 112 E. 25TH ST.

FOR EXCHANGE — FOR LOS ANGELES real estate, a good paying candy store; low rent. 841 SOUTH BROADWAY.

FOR EXCHANGE—$425 PIANO, SLIGHTLY used, for clear lot or second-hand runabout. Address S, box 137, TIMES OFFICE.

FOR EXCHANGE—WANT MACHINIST'S tools in exchange for jewelry. Address O, box 261, TIMES BRANCH OFFICE.

FOR EXCHANGE—HORSE, SUITABLE FOR hay press or ranch work, in exchange for hay. 137 EAST 25TH ST.

FOR EXCHANGE — LADY'S JEWELRY and some cash for cheap lot. PHONE F3176.

FOR EXCHANGE—CASH AND GUITAR FOR carpenter tools. 51132.

MONEY TO LOAN—
In Sums to Suit.

TO LOAN—WE HAVE MONEY TO LOAN IN sums to suit, at 7 and 8 per cent. net.
E. B. VAN HORNE & CO.,
A9185. Main 362. 508-9 Grant Bldg.

MONEY LOANED ON DIAMONDS, WATCHes, jewelry. We loan your more money, less interest, hold your goods longer than any one. Tickets issued. LEE BROS., 508 S. Main st.

MONEY LOANED SALARIED PEOPLE; NO red tape; without security; confidential. WEST COAST EXCHANGE, 419 Henne Bldg.

TO LOAN—$1000, $3000, $5000, 7 PER CENT., at once. Approved city property. RAMEY BROS., 304 Security Bldg. F2121.

LOANS NEGOTIATED ON MOST ADVANtageous terms. Strictly confidential. Call for MR. BRENNER, Main 1844 or F3160.

FURNITURE LOANS WITHOUT BOTHER, delay or publicity; easy terms; long time; private money. 201 SECURITY BLDG. F7141.

BLANCHE CROOKS,
LOANS MONEY TO SALARIED PEOPLE. 511-12 CITIZENS NAT'L. BANK BLDG.

TO LOAN—MONEY, ON FIRST AND SECond mortgage. Low rate. CHASE, 512 Merchants' Trust Bldg. A1186.

R. W. POINDEXTER, 409 WILCOX BLDG., loans money on real estate, large or small amounts. Building loans a specialty.

TO LOAN—MONEY—$1000 AT 8 PER CENT., improved property. S. JACOBY, 827 S. Grand ave. A3367; Main 265.

PRIVATE MONEY, NO RED TAPE. ANY amount on good security. M. M. DAVISON & SON, 204-6 Wilcox Bldg.

TO LOAN—ROBT. L. COUTS, 711 H. W. Hellman Bldg., loans money, city or country; also building loans.

FARNSWORTH BROS. MAKE LOANS ON real estate. 215 LISSNER BLDG., 324 S. Spring st. F1209.

SALARIED MEN AND WOMEN, ACCOMmodated without delay or publicity. SOUTHERN CREDIT CO., 411 O. T. Johnson Bldg.

MONEY TO LOAN ON COLLATERAL, Pianos, diamonds, furniture, etc.; private. Phone TEMPLE 1542. Best rates.

SALARY LOANS—LOWEST RATES; CONfidential. NEWTON, 305 O. T. Johnson Bldg.

Classified Liners

MONEY TO LOAN— In Sums to Suit.

CENTRAL LOAN CO., 434 Byrne Bldg., 253 S. Broadway. MONEY TO LOAN ON FURNITURE, PIANOS, WAGONS, LIVE STOCK, etc., without removing them from your possession. Our rates are positively the lowest in the city for this class of loans and there are no additional charges of any kind. Arrangements can be made to pay in small weekly or monthly installments to suit the borrower. All transactions are strictly confidential and no inquiries are made of your neighbors or employer. Additional time is granted in case of sickness or misfortune. Your circumstances taken into consideration at all times. If you owe any furniture, piano house or other loan company, we will pay them for your and advance additional money. Don't hesitate to call on us for further information. Office hours, 8 a.m. to 6 p.m. CENTRAL LOAN CO., 434 Byrne Bldg., 253 S. Broadway, Phones—F6512, Main 4918.

LOWEST RATES. KUSEL LOAN CO., 107-108 Stimson Bldg., Third and Spring. DIAMONDS, SALARY, FURNITURE. We loan from $10 to $100 to salaried people WITHOUT ANY SECURITY WHATEVER, upon their plain note. They pay the money back to us WEEKLY, SEMI-MONTHLY OR MONTHLY. Payments to be made in any amount they feel they are able to pay without inconvenience to them. EMPLOYER, BUSINESS ASSOCIATES OR FRIENDS will not know of any business dealings with us. Railroad, bank or any person holding a salaried position can depend on us for CONFIDENTIAL TREATMENT, and LOWEST RATES OF INTEREST—2 TO 10 per cent. lower than others. We also loan any amount on DIAMONDS—FURNITURE—DIAMONDS. DIAMONDS—FURNITURE—DIAMONDS. 1 TO 5 PER CENT. 1 TO 5 PER CENT. Diamonds and Jewelry kept in Bank safe deposit vaults. Established Nine years. Bank references. KUSEL, 107-108 STIMSON BLDG., THIRD AND SPRING. F3208, Main 2990.

$1,000,000 TO LOAN ON REAL ESTATE. 4 to 5 per cent., best business property. 5 to 7 per cent., outside business property. 6 to 7 per cent., best residence property. 7 to 8 per cent., outside residence property. No delays. No red tape. Any sum desired. Large and small city loans a specialty. Ranch loans solicited. Cash for mortgages and deeds of trust. Bank stocks bought.
WE MAKE STRAIGHT BUILDING LOANS. 5 to 6 per cent., on A1 business property. 7 per cent., on A1 residence property. 8 per cent., on 2nd grade residence property. See our latest bungalow plans. References — Title Insurance & Trust Co., Title Guarantee & Trust Co., Los Angeles Abstract & Trust Co., First National Bank, Citizens' National Bank. MATTHEWS & MATTHEWS, The Leading Mortgage Brokers, 329 Douglas Bldg., corner Third and Spring.

$1,500,000 TO LOAN— ON CLOSE-IN INSIDE BUSINESS PROPERTY. CHOICE RESIDENCE PROPERTY. FARM LANDS. BUILDING LOANS A SPECIALTY. LOWEST RATES. APPLY R. G. LUNT, ESTABLISHED 1886. ROOM 308 SECURITY BLDG., 5TH AND SPRING STS.

TO LOAN— OUR RATES ON $25 PAY US $1.?? ON $50 PAY US $1.75. ON $100 PAY US $2.95. THESE PAYMENTS INCLUDE ALL CHARGES AND PRINCIPAL. OTHER AMOUNTS IN PROPORTION. LOANS ON FURNITURE, PIANOS, HORSES, WAGONS, CATTLE, STORAGE RECEIPTS, DIAMONDS, SALARY ASSIGNMENTS, ETC. GERMAN AMERICAN LOAN CO., 430 S. SPRING ST. SUITE 701-702, DELTA BLDG. PHONE F2153. MAIN 6257.

MONEY TO LOAN— We have unlimited capital to loan on first-class property between First and Ninth, Main and Hill sts. THE LAWRENCE B. BURCK COMPANY, 142 South Spring st. Phones Main 6661. Home 10635.

TO LOAN—CHANDLER & GORE HAVE PLENTY OF MONEY TO LOAN AT CURRENT RATES, CITY OR COUNTY. ANY AMOUNT. ALSO BUILDING LOANS. SHORT TERM LOANS A SPECIALTY. TRUST DEEDS, REAL ESTATE CONTRACTS, AND SECOND MORTGAGES BOUGHT AND SOLD. CHANDLER & GORE, 611 DELTA BLDG. F7121.

WE LOAN MONEY TO SALARIED PEOPLE, business or professional men and women, at the lowest interest charge made in this city. We also loan on chattel mortgages, second mortgages on real estate and indorsed notes at the very lowest rates. Loans on automobiles and machinery a specialty. First mortgage loans on city and country real estate negotiated. Twelve years in the money loaning business in this city. Quick action. Confidential. Reliable. W. J. RANKIN & CO., 304 Herman W. Hellman Bldg., Los Angeles, Cal. 'Phones A1310, Main 3?66.

TO LOAN— USE THE STATE'S MONEY FOR A FEW MONTHS. Get your bills paid and owe one party by borrowing on your personal note. We are the largest company in the city which makes quick loans to salaried people only. Your friends, relatives or employer will never know. Lowest rates; no indorser or security. THE STATE LOAN CO., 410-411-412 Grosse Bldg., Sixth and Spring sts. Open 8 a.m. to 6 p.m.; Monday and Saturday evenings until 8 p.m.

TO LOAN—MONEY. On real estate in large or small amounts at current rates. We can loan you $1000 or $100,000 as required, at from 5 to 7 per cent.; according to amount of loan and the security offered. Courteous treatment and prompt attention, no charge for appraising property or drawing papers. CHAS. L. HUBBARD CO. 734 Security Bldg., 5th and Spring. Established 1886. Members L. A. Realty Board.

TO LOAN— ANY AMOUNT ON REAL ESTATE FIRST MORTGAGES. 6 TO 7 PER CENT. Our responsibility, experience and superior equipment are at the service of borrowers. Real Estate Loan Department, OIL & METALS BANK & TRUST CO., 311 W. Third st. Main 525, 10525.

MONEY LOANED ON DIAMONDS, JEWELRY, watches, typewriters, pianos, furniture, warehouse receipts, mortgages, real estate contracts, etc. Diamond loans our specialty. Loan our own money; do our own appraising; no delay; lowest rates. Business confidential. Private rooms. Polite treatment. Bank references. Established 1903. We do the largest upstairs collateral loan business in city. H. T. REID & CO., 223 W. Second st. (cor. Broadway.) Suite 235. A1936.

QUICK LOANS ON FURNITURE, PIANOS, horses, wagons, cattle, etc., without removal; diamonds and life insurance policies. Also short-time loans on REAL ESTATE, (first or second mortgages,) on real estate contracts, mortgages, etc. Money ready at once. Lowest rates of interest. Terms to suit. Strictly confidential. PACIFIC LOAN CO., 301 Amer. Bank Bldg., cor. Second and Spring. Phones—Home A7750, Sunset Main 3616.

QUICK LOANS ON FURNITURE, PIANOS and any other personal property. No publicity; goods remain in your possession; money ready same day; lowest rates in city; all the time you want or can be repaid as convenient, reducing interest accordingly. Also short loans on real estate, first or second mortgage. Money same day. No brokerage fee. It pays to deal with a reliable firm; 12 years' established. CLARK & CO., 201 Security Bldg., 510 S. Spring st. Phone F7151, Main 6662.

TO LOAN—MONEY. $300 TO $100,000. ON CITY OR COUNTRY PROPERTY. VACANT OR IMPROVED. RESIDENCE LOANS WANTED. RANCH LOANS SOLICITED. MORTGAGES PURCHASED. APPLY TO MR. KELLY, LOAN DEPT., ROBERT MARSH CO., SECURITY BLDG., 140 WEST 5TH ST. HOME 10175. MAIN 5013.

MONEY TO LOAN— $2500 TO $250,000. ON CITY OR COUNTRY PROPERTY, AT CURRENT RATES. WRIGHT & CALLENDER COMPANY, 403 S. HILL ST. MAIN 8010. HOME 10745.

QUICK, QUIET, CONFIDENTIAL. Salary loans to all employes from $10 to $100. All we want is your personal note. No indorser required. Rates cheapest and payments to suit your convenience. No one will know. THE NATIONAL LOAN CO., 519-520 Bryson Blk., Second and Spring sts. Office open 8 a.m. to 6 p.m., Mondays and Saturdays until 8 p.m.

TO LOAN—QUICK LOANS ON Furniture, pianos, horses, wagons and live stock. Lowest rates of interest. Strictly confidential. FIDELITY LOAN CO., 529 Mason Bldg., Cor. Fourth and Broadway. F7411. Broadway 2171.

MONEY TO LOAN— In Sums to Suit.

TO LOAN— $500,000. $250,000. $250,000. S. R. EARNEST & CO., 531 H. W. Hellman Bldg., 4th and Spring. Good Service. Liberal Terms. Loans Everywhere. $10,000,000 handled since 1890.

MONEY TO LOAN— We have money to loan on improved real estate, any amount, at current rates of interest. Bond and Mortgage Dept., CITY AND COUNTY BANK, Second and Spring sts.

WE BUY NOTES, MORTGAGES, TRUST deeds, contracts, issued for sale of real estate, etc. We pay all expenses of transfer, including cost of certificates. We invest our own funds and can furnish money immediately. Money to loan, secured by either first or second mortgage. NOURSE & CO., 202-204 L. A. Trust Bldg. Telephone A7560, Broadway 1811.

WE LOAN SALARIED PEOPLE "MORE money for less interest" on the easiest payments, without security, without indorsers, and absolutely and positively without publicity. Here 9 years. COMMERCIAL DISCOUNT CO., 628-629 Chamber of Commerce. 'Phone A1206.

TO LOAN—MONEY— We have money to loan in sums of $1000, $1200, $1500, $2000, and $2500, at current rates on first mortgage, at a fair valuation of your property. CHAS. L. HUBBARD CO., Established 1886. 734 Security Bldg. Members Los Angeles Realty Board.

TO LOAN— —$750,000— MOYER & GILBERT, 302 H. W. Hellman Bldg. City Loans— 5 and 6 per cent. —Ranch Loans. 6 and 7 per cent. Home A8827. Main 5474.

MONEY LOANED ON DIAMONDS. I WILL lend you more money and charge you less interest and give you longer in which to redeem your goods. All diamonds kept in the safe deposit vaults. Bank references. Tickets issued. R. K. MUSSER, 412 O. T. Johnson Bldg., Fourth and Broadway.

$500,000 TO LOAN ON CHATTELS. WATSON'S QUICK LOANS. Generous loans on furniture, pianos, live stock, diamonds, real estate contracts, personal property; easy terms, confidential. Phone A2790. WATSON, Main 4372. 704 Equitable Bank Bldg., First and Spring.

TO LOAN— THIS IS READY MONEY. $30,000 or less, 6 per cent., possibly 5½, on close in business property. Real Estate Loan Department, OIL & METALS BANK & TRUST CO., 311 W. 3rd. Main 525; 10525.

TO LOAN— —$750,000— At low interest rates, 5 to 7 per cent. In sums to suit. Liberal appraisement. GEORGE H. COFFIN & SON, Established 1885. F3727. Suite 508, Security Bldg. Main 5585.

TO LOAN— Private money in large or small amounts at 6 or 7 per cent. See L. L. LOCKHART, with ARTHUR W. KINNEY CO. A5242. 119 Merchants' Trust Bldg., Main 3223.

TO LOAN— I have $300 to $50,000 for real estate loans, city or country, lowest rates. Money waiting. R. W. MOYER, 604 Frost Bldg. F5107.

WE LOAN ON FURNITURE, PIANOS, DIAmonds, live stock, warehouse receipts, short loans on real estate; lowest rates; private money; repay as convenient; strictly confidential; money same day. MILLER, 444 Citizens' National Bank Bldg. A6557. Main 7511.

TO LOAN—WE HAVE FUNDS ON HAND for several thousand dollars of good first mortgages. No delay. We can supply any reasonable demand if security is good. ASSOCIATED REALTY CO., 314 to 317 Story Bldg.

MONEY LOANED SALARIED PEOPLE; women keeping house and others without security; easiest payments; offices in 66 principal cities. Save yourself money by getting my terms first. D. L. TOLMAN, 430 Mason Bldg., Broadway and Fourth.

WE MAKE SHORT-TIME LOANS SECURED by first and second mortgages on real estate. Our rates are low, our terms are liberal. Can furnish money within 24 hours. NOURSE & CO., 202-204 Los Angeles Trust Bldg. Tel. A7560, Broadway 1811.

RANCH LOANS—CITY LOANS. Suburban loans; large or small amounts; interest 7 and 8 per cent.; building loans; mortgages, trust deeds and contracts bought. DOLPH T. MITCHEL, 430 Citizens' National Bank Bldg., Third and Main sts.

THE SQUARE DEAL LOAN OFFICE loans more money and charges less interest than any other office, on diamonds, watches, guns, pistols and cameras; old gold and silver bought. 225 S. MAIN ST., 1 door south Albert Cohn's grocery.

TO LOAN— $50,000. HASSON-BROWN COMPANY, See H. N. BAGGS. Good Service. Liberal Terms. 619 H. W. HELLMAN BLDG.

$500,000 TO LOAN ON REAL ESTATE. Quick loans. Any amount. Lowest rates. No charge for papers. Prompt appraisement. Building loans a specialty. Phone A2790. WATSON, Main 4372. 704 Equitable Bank Bldg., First and Spring.

MONEY TO LOAN ON REAL ESTATE. Lowest rates. City and country property. LE GRAND BETTS, 235 H. W. Hellman Bldg. A3462, M. 4440.

TO LOAN—MONEY TO LOAN AT 5 TO 7 per cent., depending on security and location. I also make building loans large or small amounts. ARTHUR FREEMAN, 212 Lissner Bldg. F2686; M566.

MONEY CONFIDENTIALLY LOANED TO employees. Loans to be paid in installments of 50 cents or more per week, or $2 or more per month. PEOPLE'S LOAN COMPANY, 526 Citizens' Bank Bldg., 3rd and Main.

F. G. WOOD MAKES LIBERAL LOANS ON pianos, furniture, live stock, storage goods, diamonds, etc.; terms to suit at lowest rates; no removals; private. A square deal. 426 S. SPRING ST., room 505. Phone Main 9243.

PRIVATE MONEY, 6 AND 7 PER CENT. NO DELAY. ON CITY OR COUNTRY PROPERTY; STRAIGHT BUILDING LOANS. LOCKHART & SON, 601 H. W. HELLMAN BLDG. MAIN 1410, A7552.

MONEY TO LOAN— $200 to $250,000 to loan on real estate and other good securities at current rates. M'CONNELL & IRVINE, Established 1886. 311-312 Douglas Bldg.

TO LOAN—MONEY, ON REAL ESTATE mortgage security; contracts for sale of real estate; mortgages and trust deeds purchased. CHARLES LANTZ, attorney, room 408, Bullard Blk.

TO LOAN—GOING TO BUILD? IF YOU own a good lot we will take a 3-year mortgage for the price of the house at 7 per cent. No commission. Quick action. E. S. WILLIAMSON CO., 202-4 Grant Bldg.

MONEY LOANED SALARIED PEOPLE without security; notes bought; loans on stocks, bonds and warrants. TRADERS' EXCHANGE, 221 Bryson Bldg. Phone Main 4870.

TO LOAN—$300, $400, $500, $1000, $2000, $3000, $5000 and up; current rates; no delay. RAMEY BROS., 304 Security Bldg. F2121, Main 9256.

TO LOAN — PRIVATE MONEY, ANY amount, 6 per cent. and up, according to amount and security. HARTLEY, 306 Bullard Bldg. "The Hub." Phone A1102.

MONEY TO LOAN ON REAL ESTATE, FOR 9 years or sooner; loans on farm and city property. Apply room 305, SEVERANCE BLDG., Sixth and Main sts.

TO LOAN—FROM $10,000 TO $100,000 BY private party on real estate. Give full description. Address J., 535 Cypress ave. No agents.

TO LOAN — PLENTY OF 6 AND 7-PER-cent. money to loan on real estate. See us if you want a quick loan. ELISHA ELDRED & CO., 530 Central Bldg. F5023.

MONEY LOANED, CONTRACTS AND MORTgages bought. A. M'CALL, 314 Bullard Blk.

MONEY WANTED— On Real Estate and Collaterals.

WANTED— $25,000 at 8th and Hill. $30,000 at Pico and Figueroa. $250,000 at 7th and Olive. H. C. HOLLINS, 729 Story Bldg. F2880; Main 7134.

WANTED—MONEY— $4000. $4000. $4000. Private money, will pay 8 per cent.; security three to one. Main 167. H. N. BAGGS, A1186. 619 H. W. Hellman Bldg.

WANTED—$500 TO $50,000 ON FIRST-CLASS property, close in; security A-1; $20,000 at 6 per cent., on property worth $75,000; also mortgage for sale, $4500, on new brick building. ROOM 311, 207 S. Broadway. A2043, Main 2043.

WANTED—FOR SALE, FIRST MORTGAGE of $2500 on bungalow, southwest, worth $3500, due on or before January, 1912, 7 per cent. Will discount. See MR. BARKER, with ARTHUR W. KINNEY CO., A5242. 119 Merchants' Trust Bldg. Main 3223.

WANTED—MONEY— Want $10,000, 3 years, at 7 per cent., on improved, close-in corner; value conservatively $30,000; need this quick. A1569. G. M. GIFFEN, Main 2?10. 111 Merchants' Trust Bldg. Member L.A.R.B.

WANTED—I HAVE A $1600 SECOND MORTgage upon which I wish to borrow $1000; will give first-class personal security besides will pay 8 per cent. and will pay it back $100 every 4 months. Address X, box 152, TIMES OFFICE.

WANTED—FOR SALE, TRUST DEED, $960, payable $30 per month, 7 per cent., on property worth $3000, subject to $1600 mortgage; will discount this $160. Address W, box 36, TIMES OFFICE.

WANTED—MONEY— $1000 to $10,000 on first mortgages, 7 to 9 per cent. Private parties only. C. W. ROBERTS, 205 Citizens' National Bank Bldg.

WANTED—$3000, 3 YEARS, INTEREST 7 per cent. net, security 2-story residence, Westlake section. Phone F8152; MAIN 8571.

MONEY WANTED— On Real Estate and Collaterals.

WANTED—MONEY ON FIRST MORTGAGES.
$1000—3 years, 8 per cent. net on lot 40x150, on North Hollenbeck street, Boyle Heights, improved with fine 5-room house; value $3200.
$1000—3 years, 7 per cent. net, on lot 35x61, on Court street, near Metcalf street. This is very close in property, with fine new 5 room cottage, occupied by owner; value $2500.
$1000—3 years, 8 per cent. net, on lot with 50-feet frontage on Lorena Place, between Spence st., and Lorena street, near Stephenson ave., Boyle Heights, with fine 5-room house, value $2000.
$1100—2 or 3 years, 12 per cent. net, on 2 lots, each 40x106, on south side of E. Sixth st., beginning 300 feet west of Lorena st., valued at $900 per lot; total value, $1800; street work is not done, but lots are level and lie well.
$1200—3 years, 8 per cent. net on lot 40x130, on 61st street, near Hoover street, with 5 room house; value $2500.
$1200—Trust deed at 12 per cent. net on 7 lots, each 40x132, on Colton and Hoover sts.; value $3500; and comes due Nov. 4, 1910; will sell same at par and accrued interest.
$1250—3 years, 8 per cent. net, on lot, 50-foot front, on E. Seventh st., between Spence street and Lorena avenue, Boyle Heights. Just one block south of Stephenson avenue, with new 5-room bungalow; value $2500.
$1250—3 years, 8 per cent. net, on lot 40x130 on Avenue 64, near Arroyo Seco ave., with fine new 5-room house; value $2500. We have ten of these loans, and can especially recommend them.
$1350—3 years, 8 per cent. net, on lot 50x150, with fine new 5-room bungalow. This is on east side Gordon st., and is the first house south of Sunset blvd., Hollywood. Value $2750.
$1500—3 years 8 per cent. net on lot 52x172, on Stephenson avenue, near Esparansa. Improved with a beautiful 5 room bungalow; value $3000. We have two of these loans left.
$1500—3 years, 7 per cent. net, on lot 45x130 on E. Fourth st., between Lorena ave. and Indiana st.; improved with fine new bungalow, 5 rooms; value $3000. We have 3 of these left.
$1500—3 years, 8 per cent. net, on lot 50x140 on Louise st. near Doran st., Glendale, with a beautiful 5-room bungalow; value $3000. We have three of these loans left.
$1500—3 years, 8 per cent. net, on lots 150x180 on east line of Rosemont ave., between First and Temple sts.; value $4500, unimproved. All street work in.
$1500—3 years, 7 per cent. net, on lot 45x150 on Kansas ave., between Jefferson and 31st sts.; value $2000; with fine house, value $1500; total value, $3500.
$1600—3 years, 7 per cent. net, on lot 40x122, with fine new 6-room bungalow, at No. 1113 W. 51st Place, just east of Budlong ave.; value $3200.
$1600—3 years, 8 per cent. net, on lot 40x130 on 57th st. near San Pedro st., with fine new 5-room bungalow; value $3500. We have eleven of these loans.
$1600—3 years, 8 per cent. net, on lot 40x130, on 59th street, just west of Hoover street, with fine new 5-room bungalow; a gem. Value $3200.
$1600—3 years, 8 per cent. net, lot 40x130, on 58th Place near Hoover street, with fine new house; value $3200.
$1600—3 years, 7 per cent. net, on lot 40x122, with 6-room bungalow, No. 1117 W. 51st Place, between Budlong and Kansas aves.; value $3200.
$1650—3 years, 8 per cent. net, on lot 40x130 on 67th st. near San Pedro st.; improved with a beautiful 6-room house; value $3300.
$1800—3 years, 8 per cent. net, on lot 40x170 on 52nd st., between Hoover st. and Vermont ave., with 6-room bungalow; value $3600. We have two of these loans.
$1900—3 years, 8 per cent. net, on lot 40x170 on 52nd st., near Vermont ave., with 6-room bungalow; value $3800.
$2000—3 years, 8 per cent. net, on lot 50x150 on the southwest corner of Roselawn and Newman, near Heliotrope Drive, with fine new 6-room bungalow; value $4200.
$2500—2 years, 10 per cent. net, on 20 acres, 1½ miles north of Burbank, adjoining Southern Pacific right of way; cleared and planted in grain; value $6000.
$2500—2 years, 8 per cent. net, on lot 100x250 on Valley View road, Casa Verdugo, Glendale, with fine large house; value $4250.
$2800—3 years, 8 per cent. net, on lot 50x120 on Oro st., between Temple st. and Bellevue ave., with fine new 2-story, 7-room house; value $5600.
$3000—3 years, 6 per cent. net on lot 50x150, on West Temple street, opposite Custer avenue and Custer-avenue school; value $6000; improved with fine 2-story brick building, consisting of 2 stores and 2 flats; value $6500; total value $12,500.
$3000—3 years, 8 per cent. net, on corner lot 50x150 on Central ave., Glendale, with beautiful 8-room new house and a barn; value $6500.
$3600—3 years, 8 per cent. net, on 10 acres level land about 2½ miles northwest from Casa Verdugo; value $7500.
$3000—3 years, 7 per cent. net, on lot 75x185 on Maubert ave., Hollywood, with 10-room house; value lot, $2000; value house, $6000; total value, $8000.
$4500—3 years, 8 per cent. net, on lot 50x165 on N. Soto st. near E. First st., with 7-room house; value $8000.
$25,000—3 years, 7 per cent. net, on lot 37x165 cor. Fifth and Hope sts., with 100-room apartment-house; value $65,000.
References—Title Insurance & Trust Co., Title Guarantee & Trust Co., Los Angeles Abstract & Trust Co., First National Bank, Citizens' National Bank, and 1000 satisfied clients. MATTHEWS & MATTHEWS, The Leading Mortgage Brokers, 329 Douglas Bldg., cor. Third and Spring sts.

WANT MONEY? On approved real estate.
$5000—1, 2 or 3 years, 7 per cent.
$3000—1, 2 or 3 years, 7 per cent.
$2500—1, 2 or 3 years, 7 per cent.
$1500—1, 2 or 3 years, 7 per cent.
$1200—1, 2 or 3 years, 7 per cent.
$1000—1, 2 or 3 years, 7 per cent.
$500—1, 2 or 3 years, 7 per cent.
All property, promptly inspected. See MR. HALDERMAN, —With— VAUGHAN-MIDDLETON CO., 207-208 Story Bldg. F1225. Main 1452.

WANTED—MONEY. $300—10 per cent. net; lot 50x147, with small house; west side; value $800. $350—9 per cent.; lot 48x150, near car line, Boyle Heights; value $750. $550—8 per cent.; small house on corner lot, Compton ave., value $1400. $1500—8; new 7-room bungalow, Tropico; value $3750. $1700—7; new cottage, 48th st., worth $3500. $2500—7; 9-room house; W. 54th. $3500—7; 4-flat building, close in; value $10,000. $11,000—7; 60 acres, all in alfalfa; near Covina; value $30,000. $20,000—7; 100 acres, highly improved; 17 miles out; value $55,000. R. W. MOYER, 604 Frost Bldg. F5107.

WANTED—MONEY ON REAL ESTATE— FIRST MORTGAGES. The choicest applications for loans not only reach a bank, but the advantage of operating through a thoroughly responsible institution will be apparent to those with money to loan. Real Estate Loan Department, OIL AND METALS BANK AND TRUST CO., 311 W. Third st.; Main 525, 10525.

WANTED—MONEY. We are daily in receipt of applications for the best class of real estate loans in amounts from $300 up to $150,000, and are in a position to put your money out on high-class security, without delay or expense to you. Bond and Mortgage Dept., CITY AND COUNTY BANK, Second and Spring sts.

WANTED— $40,000. $20,000. 6 PER CENT. Loan for 3 years on close in Pico street improved corner, also on Main street corner. See H. O. GRIFFITH, 433 Pac. Elec. Bldg. F1533 or Main 1533.

WANTED—MONEY— We have applications daily for both small and large loans on real estate, also on stocks and bonds, and shall be pleased to place your money out on first-class securities, without any charge to you. A. HARCOURT WILSON, METZLER INVESTMENT CO., 401-2-3 Stimson Bldg., 3rd and Spring sts.

WANTED—$1500; 3 YEARS, 7 PER CENT., on 6-room house, close in; value $3500. $2500—3 years, 8 per cent., on large 2-story brick building, renting for $50 per month; value $8000, in near-by town. $4500—7 per cent., on fine 10-room house, lot 60x150; Westlake district, valued at $12,000. LOCKHART & SON, 601 H. W. Hellman Bldg. A7552, Main 1410.

WANTED—MONEY— If you have money to loan on real estate and want first mortgage security at conservative valuation, SEE US. We have applications at all times for good first mortgage loans. CHAS. L. HUBBARD CO., Both phones. 734 Security Bldg., Established 1886. Members L. A. Realty Board.

WANTED—LOAN OF $1000 TO $3000 ON collateral, worth three for one. Investigate the security and then consider the rate of interest. This is no mining or wild cat proposition, and is not in any sense speculative. We can and will show absolute security for the loan. Call 413 GRANT BLDG.

WANTED— $3500—2 or 3 years, on 10 acres, orange grove, full bearing; good water right, worth $8000; this is good security and the property will easily stand a loan of $4000. LeGRAND BETTS, 235 H. W. Hellman Bldg. A3462, M. 4440.

WANTED—MORE MONEY TO LOAN ON good real estate security. MR. KOS, 408 Union Trust Bldg. F5580. Broadway 1734.

WANTED—MONEY— Banks pay 4 per cent. I have choice first mortgages, $100 to $2000, at 18. Act promptly. Phone A2790. WATSON, Main 4372. Equitable Bank Bldg., First and Spring.

FOR SALE—TRUST DEED FOR $1100 FOR 1 year, 7 per cent.; will discount, good security. ELVIN J. CURRY, 612 Fay Bldg.

MONEY WANTED— On Real Estate and Collaterals.

WANTED—LOAN OF $500 ON THREE months' time with privilege of six months. Will pay good rate of interest with good security. Prefer private party ready to act promptly. Address S, box 49, TIMES OFFICE.

WANTED—IF YOU WOULD SECURE SAFE and desirable loans, I can serve you with competent integrity. FRANK C. SMITH, 502 American Bank Bldg., Second and Spring sts. A4874.

WANTED—$4500; 3 YEARS, 8 PER CENT. net; mortgage loan; property well worth $20,000. E. L. HUTCHISON, administrator, 243 Douglas Bldg., city.

WANTED—$300 AT ONCE FROM PRIVATE party; will pay $35 for use of money till January 1; first-class security. BROWN, 806 W. Sixth st.

WANTED—$750 AT 8 PER CENT. ON EACH of fine new modern 5-room bungalows at Glendale. ARTHUR FREEMAN, 212 Lissner Bldg. F2686, Main 566.

WANTED—$1000 AT 8 PER CENT. ON EACH of five new modern bungalows at Glendale. ARTHUR FREEMAN, 212 Lissner Bldg. 62686, Main 566.

WANTED—$2000 AT 8 PER CENT. ON SAND lots, Venice; will furnish ample security and satisfy you fully. ARTHUR FREEMAN, 212 Lissner Bldg. 62686, Main 566.

WANTED—$1500 ON NEW, MODERN, UP-to-date bungalow; will pay 8 per cent. ARTHUR FREEMAN, 212 Lissner Bldg. 62686, Main 566.

WANTED — FIRST MORTGAGE OF $2300, due in 16 months, paying 7 per cent. quarterly; will discount $300 for cash. Owner. Address T, box 35, TIMES OFFICE.

WANTED—MONEY; FOR SALE, TRUST deed on gilt edge L. A. property, drawing 8 per cent., will discount for cash. Address M. A. BEST, 428 East E st., Ontario, Cal.

WANTED—$50,000 AT 6 PER CENT., ON business property bearing large income; value $225,000. H. C. HOLLINS, 729 Story Bldg. F2880; Main 7134.

WANTED—$1600, 3 YEARS, 7 PER CENT., on close-in property worth $4000. I. M. HOLLINGSWORTH, with MINES & FARISH, 353 S. Hill st.

WANTED—$10,000, 7 PER CENT., 3-STORY apartment, under lease; value $30,000. Address H, box 219, TIMES BRANCH OFFICE.

STOCKS AND BONDS— and Mortgages.

NOTICE TO BONDHOLDERS— NORTH AMERICAN DREDGING COMPANY OF NEVADA. The undersigned expects to be in receipt of about $8000 monthly with which to purchase outstanding bonds of the North American Dredging Company of Nevada. Any holder of such bonds desiring to dispose of same will please submit offer in writing, stating the number of bonds offered and the price asked. If such offerings are satisfactory, purchases will be made. Right is reserved to reject any or all bids. Dated Los Angeles, Cal., June 27, 1910. TITLE INSURANCE AND TRUST CO., By J. F. JACK, Trust Officer.

WANTED— Stock in the Los Angeles Investment Company, any amount up to $40,000; will pay up to 5 per cent., less than the company's selling price. G. F., care GLOBE SAVINGS BANK.

OPPORTUNITY EXTRAORDINARY! GOING, going; gone. Are you alive? Gold Bullion Mines Co., one of the very best in Arizona, sane, safe, sure; their price 50c share; their office, 623 Lissner Bldg. Owing to unforseen circumstances have 5000 shares for sale at any reasonable figure. Will be big advance this stock soon, but client must have money. You cannot go wrong. See me at once. VAN HOUTEN, 501 O. T. Johnson Bldg. No reasonable offer refused.

FOR SALE—DON'T FAIL TO INVESTIGATE this. We have a client that owns five shares ($100 each) of stock in Vita Manufacturing Company, (a local company for the manufacturing of dry cells.) None of this stock has ever been sold below par. But our client needs money and will sacrifice. See MR. KING, with Epperson & King, 517 Byrne Bldg. Phone Broadway 1620; F8452.

B. F. LEWIS & CO., 207 Union Trust Bldg., cor. 4th and Spring. BARGAINS.
500 Home Builders ....$1.?0
1000 Consolidated Midway 23
1000 United Oil 59
2000 Haynes Copper 03
Telephone F5444.

FOR SALE — OVERLOADED, 3000 TO 5000 Hale, McLeod, 30,000 gallon gusher at $1.25 or 7000 to 10,000 shares, $1. Cottage, Crocker st., for oil stocks, $9000 worth. LAMY, 734 Central Bldg. F5953.

FOR EXCHANGE—ALL OR PART OF 2200 shares of local building and loan, six per cent. stock at $1 a share par value. Will take equities at cash value; might loan on stock. A. L. FOWLER, 402 Stimson Bldg. A1645; Main 3865.

WILL SELL 1000 UNITED, 60c; MIDWAY Central, 24c; 1000 Consolidated Midway, 25c; will pay 55c for United. Will buy Spring Tire, Mayflower, Consolidated, 5000 Little Butte. Office room to rent. J. G. LUNN & CO., 304 Stimson. F5130.

FOR SALE—CHEAP; 20 SHARES, PAR value $100 each, of the Southern California Acclimatizing Association of Santa Barbara, Cal. Who offers? Address E. B., BOX 1500, Santa Barbara, Cal.

WANTED—STOCKS OR BONDS FOR 30 acres near Pasadena; value $80,000. Part cash and part exchange or all exchange for dividend stocks or bonds. Address O, box 246, TIMES BRANCH OFFICE.

MIDWAY MARICOPA CRUDE OIL. Now selling at 15 cents; we have small piece; must be sold. VAN HOUTEN, 501 O. T. Johnson Bldg., L. A.

FOR SALE— CONSOLIDATED MIDWAY. 5000 shares at 23. 316 Union Trust Bldg. F2839. A. C. WAGY.

FOR SALE—OR EXCHANGE—FOR WHAT have you? California Wave Motor stock and Goldfield mining stocks cheap. Address O, box 278, TIMES BRANCH OFFICE.

MOHAWK-HERALD M. & M. FOR SALE. McDermott has the bullion showing results. Call and see the brick then call 57296 HOME.

WILL SACRIFICE FEW THOUSAND shares Expansion Gold Mines stock for cash. Address V, box 149. TIMES OFFICE.

FOR SALE— Miscellaneous.

FOR SALE—LOT OF HEAVY IRON OIL tanks. Lot of old boiler shells, fine for pit work and standpipes. 10,000 feet 4-inch, 10,000 ft. 3½-inch, 2000 ft. 3¼-inch, 2000 feet 3-inch O. D. casing. R. KELLY, Boyle 126: Home 41306. 524 Mission Road.

FOR SALE—TIMES BRANCH OFFICE, 531-533 S. Spring st. Advertisements and subscriptions left at the new Spring st. office of The Times will receive as careful attention as at the main office. Competent clerks in attendance.

FOR SALE—THE FINEST DRY WASHER ever built. Just the thing for two men on prospecting trip, weight 75 pounds. Saves all the gold dry washer can save. Call at 504 BRYSON BLDG. J. M. Rouse. Main 2422; A3727.

FOR SALE—CAMPING OUTFIT, 2 SMALL mules, 5 and 6 years old, wagon complete, in from trip, good condition; must sell, one-half value, $75 complete. Call GLENWOOD HOUSE, Isabelle st., Glendale. Phone 1071.

FOR SALE — NEW AND SECOND-HAND billiard and pool tables and bowling supplies, bar fixtures of all kinds, easy payments. THE BRUNSWICK-BALKE-CALLENDER CO., 321-3 E. Third st., L. A.

FOR SALE—ON TREES, TWENTY-FIVE tons French prunes, fancy size, also plums and peaches, now ready for picking. La Crescenta district. Apply 418 WILCOX BLDG. Telephone Home A1887.

FOR SALE — ON TIME PAYMENTS, LACE curtains, portieres, couch covers, rugs, carpets and mattings and furniture; stoves and household goods, OVERELL'S, 700-708 S. Main st., THE BIG STORE.

FOR SALE—FINE MOUNTAIN PEACHES for canning, 50c a box, 2 weeks only, delivered, Tuesdays, Thursdays and Saturdays, any place west of Figueroa and north of Washington. Phone WEST 6142.

FOR SALE—PIANOS, AT $2.50 AND $3 PER month, square pianos of standard makes, in excellent condition. Will sell on the above small payments. GEORGE J. BIRKEL CO., 345-347 S. Spring st.

FOR SALE—$15; GOOD SINGER SEWing machine, drop-head; Domestic, $8; tailor machine, $10. Expert repairing. ARCADE CO., 514 W. 6th.

FOR SALE—26-FOOT CRUISING LAUNCH, cabin, 2 berths, new awnings, 12-H.P. Starvent engine, electric lighted, Seeley ignition, $350 just spent for painting and electric system, $900. 'PHONE M. 251.

FOR SALE—CHEAP, OR EXCHANGE, FOR what? Fine wood and coal range. Must sell this week. Two good auto storage batteries. Several inner tubes and casings. MAIN 6331.

FOR SALE—PORCELAIN BATH TUB, toilet and mantel, fireplace; cheap; wrecking building. Call Thursday between 9 and 11. N.E. corner E. 14TH AND LAWRENCE.

FOR SALE—3A FOLDING KODAK, TANK developer and printing outfit, $20 complete. Address W, box 193, TIMES OFFICE.

FOR SALE—ORIOLE BABY CART WITH hood, in good condition, half price. HOME PHONE 71962.

FOR SALE—DIAMOND RING, ¾ CARAT, $95. 676 WEST WASHINGTON ST. James Letts.

FOR SALE—AT GREAT SACRIFICE, ELEgant seal skin coat, 8 to 11 a.m. 602 S. ALVARADO.

FOR SALE—AERMOTOR WINDMILL AND tank. R. G. SIMONS, 402 Stimson Bldg.

FOR SALE — DIEBOLD SAFE, CHEAP. STAR SIGN CO., 114 Market.

FOR SALE — SECOND-HAND FIREPROOF safe, cheap. ANDERSON, 212 N. Main.

FOR SALE—$300 ICE BOX FOR $100. CALL 51334.

FOR SALE— Miscellaneous.

FOR SALE — TIMES COOK BOOK NO. 4. New edition; now on sale. The largest, most elaborate and comprehensive cook book of the series issued by The Times. The 318 recipes for hot Spanish and Mexican dishes and the hygienic department are big features of the publication. The recipes, brought out by The Times Prize Cooking Contest, are generally from Southern California housewives and noted chefs. Price 30c; by mail, 5c additional. Address THE TIMES, Los Angeles.

FOR SALE—SECOND-HAND GASOLINE ENgines, windmills, tanks and piping, cylinders, sundries. Why buy new when these outfits will do the same work at about ½ the expense? Have 2, 3, 4, 6, 8, 10 and 20-h.p. gasoline engines, about 50 windmill outfits, 100 tanks, all sizes; also part of grading outfit: Fresnos, slip and wheel scrapers; plows, wagons, buggies; get our prices. See who's cheapest. Call office of DEMMITT CO., 3?0 N. Main st.

FOR SALE—PINE AND REDWOOD LUMBER, LATH, SHINGLES AND SHAKES FOR ALL BUILDING PURPOSES. WE ARE PERMANENTLY IN THE LUMBER BUSINESS AND WILL BE GLAD TO SUBMIT ESTIMATES ON HOUSE BILLS AND OTHER SPECIFICATIONS. HUGHES MANFG. & LUMBER CO., 1430 S. ALAMEDA ST. PHONES 10287—MAIN 1448.

FOR SALE—GAS ENGINES, 75, 60, 35, 22, 18, 15, 8, 5, 4, 3, 2 H.P. Centrifugal pumps, 1 No. 10 horizontal; 1 No. 6 two-step horizontal; 1 No. 5 and No. 2 two-step vertical; 1 No. 5, No. 3 single vertical. These engines and pumps are in or will be put in first-class running order. R. KELLY, 524 Mission Road, Boyle 126; Home 41306.

FOR SALE—50 BOILERS, ALL SIZES AND makes, from 5 to 100-h.p. Steam engines, gas engines, air compressors, steam, distillate and power hoists. Steam and power pumps, rock crushers. Several blowers, 12 to 48-in. 40 carloads of pipe and fittings. R. KELLY, Mission Road and Macy st. Boyle 126. Home 41306.

FOR SALE— Furniture.

FOR SALE—WILL SELL ENTIRE LOT OF furniture at big sacrifice. Best buy in city. Come early.
85 cent door mat, heavy brush ......55 cents
$1.50 stand, solid oak $1
$1.75 medicine cabinet $1.25
$2 gas plate; table $1.50
$3 magazine rack $3
$3.50 child's bed, maple frame $2.50
$4 Reed rocker, roll arms $2
$5 kitchen cabinet $3.75
$6 chiffonier, roomy $4.50
$8.50 grass rug, room size $6.75
$12 couch, green cut velours $8.50
$15 princess dresser $11.50
$17 gas range, large oven $13.50
$19 mahogany parlor suite $15.50
$22 sideboard $17.50
OVERELL'S, 700-708 S. Main st.

FOR SALE — FURNITURE, CARPETS, stoves and household goods, cash or on easy payments. If you need one piece or a house full we will save you 1-3; old furniture taken in exchange for new. Largest dealers in the west. COLYEAR'S, 509-11 S. Main st. Phone F3171; Main 1117.

FOR SALE — SECOND-HAND OFFICE desks, now opening a salesroom, in the mean time drop me a card. I save you $10 to $20. Address O, box 245, TIMES BRANCH OFFICE.

FOR SALE — AT 616½ W. 6TH ST., THE flat of 5 rooms and bath; one room for office, with roll top desk, etc. 3 rooms rented. Price $130.

FOR SALE—ROLL-TOP DESK AND REvolving chair; good condition, $30. T. W. T. RICHARDS, 429 Douglas Bldg.

FOR SALE—LARGE ASSORTMENT OF NEW and second-hand goods; lowest prices. JAMES COLGAN & CO., 712-15 S. Spring st.

THINGS ON WHEELS— All Sorts.

Automobiles.

FOR SALE—OR TRADE—FOR GILT-EDGED real estate, practically new 50-H.P., 4-cylinder big Matheson, purchased new 2 months ago at $5600; has 7-passenger Christy body, top, speedometer, seat covers, etc. Guaranteed for one year. GOLDEN STATE GARAGE, 2122 W. Pico st.

FOLLOW THE CROWD TO WILSON & BUFFINGTON, IF YOU ARE IN THE MARKET FOR A SECOND-HAND CAR. THEY HAVE THE BARGAINS AND WILL GIVE YOU A SQUARE DEAL. 842 S. OLIVE ST.

FOR SALE—1910 4-CYLINDER, 30 H. P. Moline Flyabout; this car is in the pink of condition, having been run very little, and carrying the factory guarantee; remember this is a 1910 car, and is a little dandy; a bargain. 842 S. OLIVE ST.

DO YOU WANT TO SELL YOUR CAR? WE want 50 used automobiles of standard makes. We will pay spot cash. What have you to offer? 'Phone F3981, Main 126, or call AUTOMOBILE CLEARING-HOUSE ASSN., 1118-20 S. Main st.

AUTOMOBILE CLEARING-HOUSE ASSN. The place to buy. The best assortment of slightly used automobiles on the Coast. All guaranteed. 1118-20 S. MAIN ST.

LATE MODEL FRANKLIN, 5-PASSENGER touring car; looks like new, brand new tires, easy riding and economical; cost $3250; sacrifice over 65 per cent. COTTON, F5609. Bdy. 4180. 1238 S. Flower st.

WANTED—TOURING CAR UP TO $3000, cash value, on 40 acres finest alfalfa land in Perris Valley, adjoining railroad; water developed; cash value $5000; give 2 years' time on difference. Car must be right in every way. 306 GRANT BLDG.

FOR SALE—CHEAP OR EXCHANGE FOR good clear lot or house, several high powered roadsters and light touring cars. Submit your property at once. PIPHER & AUSTIN, The Pioneer Auto Brokers, 702 S. Spring, rooms 202 and 203. Phone Main 6531; F5338.

WANTED — AT ONCE CHALMERS-DEtroit for my eight-room, two-story, high-grade residence, Hollywood; subject to present incumbrance. Will give splendid trade for first-class car. Also have land and lots, clear. OWNER, 201 Laughlin Bldg.

WILL GIVE FINE 1-CARAT WHITE DIAmond ring and cash for a first-class 4-passenger automobile; not to exceed $600, and a bargain at that. Address with full particulars, JOHN THOMAS, General Delivery, L. A., Cal.

FOR SALE—4-CYLINDER, 30-H.P. FAMILY touring car; made by the Dorris Factory; cost $2750; '08; worth $1500; deal with owner; price $750. Address O, box 270, TIMES BRANCH OFFICE.

FOR SALE—CHALMER'S TOURING CAR, '09, fully equipped; must have cash; no trade. See it quick and get a bargain; car as good as new. 964 W. 37TH ST., on University car line, corner house.

HAVE BIG LOT WITH TEMPORARY house, on Carlton Way, Hollywood; rented for $12; want 4 or 5-passenger auto to $1200, balance to suit. Phone Sunset HOLLYWOOD 4573.

WANTED — HAVE LOTS IN ORANGE county's best and latest mountain resort, to exchange for auto, with enough power for mountain roads. Address P.O. BOX 258, Santa Ana.

FOR SALE—BUICK WHITE STREAK, SINgle rumble; this is a nobby little runabout, and in good condition and is a bargain this week. 842 S. OLIVE ST.

WANTED—TO BUY FOR CASH, AUTOMObile, 1909 or 1910 model, standard make; must be worth the money, and in good repair; state lowest and what equipment. Address LOCK BOX 206, Pomona, Cal.

FOR SALE—$650, OR EXCHANGE FOR LOT southwest or west, fine Waverly Electric runabout; new tires; fine batteries; car in fine condition; will pay cash difference. OWNER, 316 Laughlin Bldg.

FOR SALE—THE BEST 4-CYLINDER FORD Runabout in the city for $400 cash. Don't answer unless you have cash and want a good car. No dealer. Phone F4210. Ask for ROOM NO. 26.

WANTED—1909 OR 1910 BUICK, FORD OR Maxwell roadster automobile, will pay cash; must be cheap. Address T, box 42, TIMES OFFICE.

FOR SALE—FRANKLIN 30-H.P. ROADster, in very good shape; mechanically. If you want a good car for service call at 1127 TRENTON ST.

FOR SALE—2-CYLINDER, 5-PASSENGER car, with top, all good tires, in fine shape; cheap for cash; make offer. ALERT AUTOMOBILE CO., 406 S. Flower.

REMEMBER THE BARGAINS THIS WEEK AT WILSON & BUFFINGTON'S, IN SECOND-HAND CARS. 842 S. OLIVE ST.

FOR SALE—CHEAP; 5-PASSENGER 4-CYLinder Studebaker touring car, top, Gabriel horn, prest-o-lite tank, robes, etc.; car just been overhauled. 1242 S. FLOWER.

WANTED—SMALL ELECTRIC RUNABOUT; must be in good condition and a bargain; submit to J. GOLD, 311 Currier Bldg., W. Third.

FOR SALE — AUTO DELIVERY WAGON; will carry 1500 lbs., $750, will sell on installments. W. K. COWAN, 1140 S. Hope.

WANTED—TO BUY A GOOD RUNABOUT; no junk; must be cheap for cash. Address X, box 1, TIMES OFFICE.

FOR HIRE—PIERCE 40-H.P., 7-PASSENGER auto, $3 first hour, $2.50 second, $10 for 5 hours. Call any time. HOME PHONE 22029.

FOR SALE—OR EXCHANGE—LOCOMOBILE Taxicab; will exchange for another auto or lots. 729 S. HILL.

FOR EXCHANGE — CITY OR COUNTRY property, 5-passenger touring car. C. A. COWAN, 1231 Alvarado.

WANTED—ROADSTER OR RUNABOUT, late model; have clear Pomona lot, value $700, and cash. BOX 323, Pomona, Cal.

FOR SALE — CHEAP, TWO GOOD AUTO storage batteries and several inner tubes, 30x4, 32x3½, 34x4; also 36x4 casings. F5383.

FOR SALE—SECOND-HAND AUTOMOBILE and horse and buggy. 3024 WESTERN AVE. Or telephone 71241.

BARGAINS, NEW GLASS FRONTS, $15 and $30; Prest-o-lite, $18; Rumble seat, $15. VANDERPOOLS, 1339 S. Main.

WANTED—AT ONCE, 2-CYLINDER MAXwell; will pay cash. Tel. BOYLE 1594.

FOR EXCHANGE—$1000, EQUITY IN COTtage at Pomona for light auto. Call F4050.

THINGS ON WHEELS— All Sorts.

Automobiles.

FOR SALE AT A SACRIFICE, ONE '10 Oldsmobile Roadster with glass front, speedometer, extra rumble seat, Michelin tires for mountain work. IN PERFECT CONDITION. One 1910 6-cylinder, 7-passenger OLDSMOBILE, with top, glass front, speedometer, seat covers, trunk, and in fact, everything that goes on a car. Only been driven 1000 miles. A new machine. A rare opportunity to buy one of the best American cars. WOOLWINE MOTOR CAR COMPANY, 1126 S. Olive st.

FOR SALE— One 30-horse-power Palmer-Singer, toy tonneau. One 25-horse-power, 4-cyl. Tourist. One 30-horse-power '08 Studebaker. All these cars are in A-1 shape and well equipped. Remember, we are in the business to sell new cars, and we handle above second-hand cars strictly at cost and merely to accommodate our customers. GOLDEN STATE GARAGE, 2122 W. Pico st.

WE HAVE THE FOLLOWING BARGAINS FOR THIS WEEK— Studebaker, 30; 5-passenger, fully equipped, $1275; Buick White Streak, single rumble, $?; 1909, 6-cylinder, Thomas Flyer, fully equipped, flyabout body, roadster type, $1650; 1909, 6-cylinder, Thomas Flyer, 7-passenger fully equipped, $1800; 1910 Moline Flyabout, 30-h.p., 4-passenger, fully equipped, run very little, $1350; 1909, 7-passenger Marmon, 40-h.p., fully equipped, $1750. 842 S. OLIVE ST.

FOR SALE—POPE-HARTFORD AUTOMObile, 5-passenger, new top, and 45-h.p. engine; glass front, speedometer, prest-o-lite tank, gas and oil lamps, 4 new tires, 2 extra tires, 4 extra inner tubes, tools, etc. Bosch magneto. This car is in first-class condition and in use every day; will demonstrate to any prospective buyers. It must and will be sold at once; price right; you must see to appreciate; will show you on hill climbs; any one wishing to buy a good automobile at a bargain should not fail to see this one, at $850. Call at 405 ALISO ST., or phone Main 1870. Home A3017.

FOR EXCHANGE—'09 DURO CAR IN A1 shape with top, glass front, all tires new, magneto, 5-passenger; cost $1350; will exchange for clear real estate; will demonstrate anywhere. Address W, box 148, TIMES OFFICE.

$550 TODAY, ALMOST NEW TOURIST roadster, double rumble seats, removable top, speedometer, glass front, lamps, etc.; perfect condition; worth $850. Maxwell runabout, late model, top, etc. White steamer roadster, double rumble seats, new 6-cylinder roadster, a beauty; good Oldsmobile runabout, $65; 4-cylinder auto truck, cheap, and other—property exchanged. PIPHER & AUSTIN, the Pioneer AUTO BROKERS, 702 S. Spring, rooms 202-3. Main 6531.

FOR SALE—4-CYLINDER, 20 H. P., 5-PASsenger, E. M. F. This car has had very little usage, and is equipped with top, side curtains, glass front, speedometer, Prest-o-lite tank, 2 extra casings, tire covers, five extra inner tubes, tools, etc. This car looks like new, runs like new, and is the biggest bargain in the city for the money. Call and see it if you are looking for a nobby touring car, as the bargain does not last long. 842 S. OLIVE ST.

FOR SALE—4-PASSENGER, 6-CYLINDER Thomas Flyer. This car has long, graceful lines, and superiority, and finish. Takes the eye of every one. Has had comparatively very little usage, and the car shows that it has been well taken care of. If you are looking for a car of good class, it would pay you to look at this. Don't forget that this is a bargain. 842 S. OLIVE ST.

FOR SALE—OR EXCHANGE—ONE 4-H.P. 1909 Oldsmobile roadster, with 2 rumble seats, fully equipped, costing $3800, in absolute first-class condition; also a 30-h.p. 5-passenger Maxwell touring car, fully equipped, used about one month, costing $1300; I will sell either one of these cars very cheap for cash or will exchange for clear real estate. I have no use for, but one car. 207 STORY BLDG. F1225, Main 1452.

FOR SALE—MITCHELL 1907, 1908 AND 1909 4-cylinder, 20 H.P. runabout and 30 H.P. touring cars; we have a good assortment of used cars, taken in trade on 1910 Mitchells, and at prices that make them snaps. Remember, we guarantee our used cars and you take no chance of being "stung." Call at once. GREER-ROBBINS CO., 1548 S. Main st. Broadway 5410; Home 2??13.

WANTED—A LATE MODEL 5-PASSENGER car that is in A1 condition and will work every day on country roads. If car is right will give in exchange a partnership interest in an agricultural implements business with a position at good salary to the man who is fitted to fill same. Give full particulars and price of car. Address T, box 80, TIMES OFFICE.

$550 TODAY, ALMOST BRAND NEW Tourist Roadster, double rumble seats; carry two or five passengers. Top, glass front, speedometer. Quick detachable tires. Perfect condition and a great bargain. Worth double the amount, but owner must sell this week. Don't miss this. PIPHER & AUSTIN, 702 S. Spring, rooms 202, 203. See car at office today.

MR. PUNCTURELESS, 1207 S. MAIN, WILL SELL 40 FINE SECOND-HAND RUBBER CASINGS REGARDLESS OF VALUE. TAKEN IN EXCHANGE FOR LEATHER TIRES. ALSO FINE BABY REO, ALL BRAND NEW TIRES AND IN FINE RUNNING SHAPE FOR LESS THAN HALF VALUE. OTHER GREAT BARGAINS.

ABSOLUTELY NEW 1910 WINTON SIX toy tonneau, with full equipment, cost nearly $3800; cannot be told from new car, color royal purple; clean running gear; guaranteed; owner has good reasons for selling; sacrifice cash only. COTTON, F5609. Bdy. 4180. 1238 S. Flower st.

FOR EXCHANGE — AUTOMOBILES FOR clear real estate in or near Los Angeles or the beach. We have in our garage 21 different makes of automobiles to exchange, including the cheapest to the highest priced cars, some new and some slightly used. Also second-hand cars from one cylinder to 6 cylinder cars. CITY GARAGE, 1124 S. Main.

FOR SALE—4-PASSENGER OVERLAND, late 1909 model. This car is in first-class condition in every respect, has wind shield, speedometer, 2 extra tires, 2 extra tubes and complete set tools. If you are looking for a car that will go any place and is always ready to go this is the car. Call 12?? W. 37TH PLACE, evenings, or Tel. 77330.

FOR SALE—FOR $325, ONE '08, 4-CYLINder 5-passenger Franklin, with two bodies, in A-1 shape. We set this low price because we want to sell it quick. GOLDEN STATE GARAGE, 2122 W. Pico st.

Westlake Park. FINE automobile for sale. Maxwell, 5-passenger touring car, 1909 model, cost fully equipped laid down here $2050 cash. Will sell cheap for cash. Need ready money. Bargain. Address O, box 244, TIMES BRANCH OFFICE.

WANTED—AT ONCE, FIVE PASSENGER car or roadster in exchange for good clear lot, close in, fine location or have modern bungalow. PIPHER & AUSTIN, 702 S. Spring, rooms 202 and 203. F5338—Main 6531.

Bicycles, Invalid Chairs.

FOR EXCHANGE—WE ARE TRADING AUtomobiles and real estate every day; we make a specialty of that business; hurry up and trade off what you don't want for what you do want. RILEY AUTOMOBILE CO., 6?? S. Flower.

FOR SALE—ONE COLUMBIA CHAINLESS bicycle. Apply to J. MURRIETA, Sheriff's Office.

Buggies, Phaetons, Runabouts.

FOR SALE—FIRST-CLASS SURREY CHEAP. 203 E. ELMYRA ST. A bargain.

Wagons and Carts.

FOR SALE—LIGHT DERRORT CAMP WAGon; new top, will trade for cart or buggy. Call 757 S. MAIN. Room 19.

LIVE STOCK FOR SALE— Horses, Cattle, Mules, Etc.

FOR SALE—NICE LITTLE FAT HORSE, rubber-tired buggy and harness. GLADYS.

FOR SALE—80 HOGS, FEEDERS; WEIGHT about 60 lbs. each. Call 650 PACIFIC ELECTRIC BLDG.

FOR SALE—FINE 5-YEAR-OLD BLACK mare; about 1000 lbs.; also buggy and harness. Call 940 DENVER AVE.

FOR SALE—FINE THOROUGHBRED DRIVing mare, Moyer buggy and harness, reasonable. Address S, box 56, TIMES OFFICE.

FOR SALE—OR WILL TRADE FOR HORSE and buggy, a clear lot in Watts. Phone Boyle 2245. Apply 1757 E. FIRST ST.

FOR SALE—HORSE, WAGON, HARNESS, $60. Six sets single and double harness. wagon, $15; buggy, $30. 600 EAST 7TH ST.

FOR SALE—GOOD, SOUND, GENTLE 1100-lb. express or laundry horse, very cheap. 1319 S. OLIVE. Broadway 3339.

FOR SALE—4 FINE COWS, 3 FRESH, milking from 3½ to 6 gallons; 1 fresh soon. Call 5105 S. PARK. Phone South.

FOR SALE—MULES, 2 TEAMS, SOUND, broke; well matched; wight about 1?00 each, 5 years old. L. B. RIGGINS, Covina.

FOR SALE—GOOD RANCH TEAM; WILL weigh about 2600 lbs.; also light farm wagon and harness. Call 210 W. 9TH.

FOR SALE—TEAM OF 1600-LB. MARES, and 7 years old. Address CHESTER ... Downey, Cal.

FOR SALE—1 GOOD WORK HORSE, lbs.; 1 saddle horse. 2418-20 SANTA FE AVE.

PHYSICIANS— With Office and Home.

DR. AND MRS. WELLS— SPECIALISTS IN DISEASES OF ... Have been established in Los Angeles ... are regular graduates of ... leading colleges of the United States. No matter what your trouble or standing it may be, their friendly advice costs you nothing and they can ...

SOME COMPLAINTS CAN BE CURED FOR ONLY TEN DOLLARS. Ladies who wish to remain under doctor's personal care will be received at private home, which is supplied with nurses and every convenience for the comfort and privacy of patients. DR. WELLS' improved antiseptic ... are the result of 25 years' experience ... and European hospitals, and ... POSITIVELY GUARANTEED in every case accepted for treatment. ... will save time and money by first ... this office, where they will have the ... the highest skill at the lowest possible ... consistent with HONEST TREATMENT. Those who have been unsuccessfully ... elsewhere are especially invited ... Consultation free and strictly confidential. Hours 10 a.m. to 5 p.m.; Sunday ... DR. AND MRS. WELLS, 702 S. Spring st., Room 204. Home 'phone 65664, Broadway ...

DR. HICKOK, DR. H... SPECIALIST FOR WOMEN. Treats all diseases of women under POSITIVE GUARANTEE. Ladies who have ... merly paid for each treatment, whether ... efited or not, will appreciate the di... Pay only for satisfactory results. ... moderate. DR. HICKOK gives modern ... treatment and patients are in no danger ... blood poison or infection. Everything ... sterilized before use. DR. HICKOK provides a private ... with nursing for women in confinement ... pert care and home comforts at reasonable ... rates. Confinements by modern methods ... safe and free from pain. Adoptions if ... DR. HICKOK gives personal attention ... every case. Consultation is free and ... dential in all troubles. Any woman ... ficted with her condition is invited ... for free consultation and free examination. DR. HICKOK carefully examines ... case and gives an honest opinion and ... able advice free. X-RAY EXAMINATION ... made when necessary. If a case is accepted ... for treatment a cure is guaranteed. ... charges for satisfactory results. Terms ... always be arranged. Hours 10 to 4 ... days 10 to 1. Phone F8236 for appointment ... other times. DR. HICKOK, 632 W. 6th st., suite 107.

DR. CROCKER TREATS WOMEN ONLY. Obstetrics. Many years' success in this ... "Cure guaranteed in every case accepted. Consultation, examination and advice ... HAMBURGER'S MAJESTIC THEATER BLDG. (Formerly in Mercantile Place.)

DR. HAIGH, GRADUATE, LICENSED physician, treats successfully women's diseases by methods gained in European and American hospitals; also piles, tumors, cancers and specific diseases of both sexes. Consultation ... 342-344 Byrne Bldg., Third and Broadway.

WOMEN'S PRIVATE HOME, PREVIOUS to confinement. 221 WEST JEFFERSON, bet. Main and Grand ave.

MRS. WOODS REMOVED TO 524½ SO. Broadway, THE MILTON, room 2?.

MRS. HAUSLER, MIDWIFE, 26 YEARS' experience. 726 E. 21ST ST. Home 21714.

MUSICAL INSTRUMENTS— For Sale, Exchange or Wanted.

FOR SALE— One Simplex Piano player with 43 good selections of music. Will sell for $75 cash, within three days. Leaving city. J. M. FLETCHER, 1116 S. Alvarado.

FOR SALE—BAND INSTRUMENTS, 10 taken in trade. Some new, some high grade; all cheap. Call South 2221. F. OLDS, 206 West 24th, band instrument maker and repairer.

FOR SALE—CHEAP AUTO PIANO, NEVER been used; worth $750; will sell much cheaper for quick sale; need the money. Inquire G. S., 734 MAJESTIC THEATER.

FOR SALE—PIANO, HANDSOME MAHOGANY case, largest size, grand tone, great sacrifice, going out of business. 451 S. MAIN. Trunk store.

FOR SALE — UPRIGHT PIANO, IN FINE condition; only $100 for immediate sale. Call for inspection. 628 S. HILL ST.

FOR SALE—$500 MAHOGANY PIANO, nearly new; sacrifice for $135; would arrange payments. 610 W. SIXTH ST.

FOR SALE—$600 PIANO, NOT A SCRATCH on it, for $150; tone equal to Steinway. W. NINTH.

FOR SALE—HOLTON CORNET. PHONE HOME 24309 for particulars.

FOR SALE—WEBER PIANO; WOULD ACcept payments. 610 W. SIXTH ST.

STORAGE— All Sorts.

TO LET— STORAGE—WAREHOUSE—STORAGE. COLGAN WAREHOUSE CO. Most central located fireproof storage warehouse in city. 1121-1123-1135 South Los Angeles st. We pack, ship, haul and store office and household furniture. Call us up and we will make price on cartage and storage. Office COLGAN FURNITURE STORE, 635 South Main, opposite P. E. Depot. Main 2?07.

TO LET—PRIVATE LOCKED IRON ROOMS, $1.50 and $2 per month; moving vans, ... cents per hour; auto trucks for country and beach trips; household goods, machinery and automobiles shipped east at cut rates; expert packers for furniture and bric-a-brac. Phone us, Main 1117, Home F3171. COLYEAR'S VAN & STORAGE CO., 509-11 S. Main st.

TO LET—THE L. A. VAN, TRUCK & STORage Co.'s private rooms for storing, and the largest vans for moving household goods, pianos, etc. Warehouse, 814 LINDEN ST., near 9th st. and Central ave. Phone F341?, Main 172. R. H. DUNSTON, prop.

TO LET — HOUSEHOLD GOODS PACKED, MOVED IN "THE BIG RED VANS," SHIPPED, STORED IN CLEAN WAREHOUSES, PRIVATE ROOMS, COAL AND WOOD, BOTH PHONES. SHATTUCK & NIMMO, 169 E. SIXTH.

NURSES— With Experience

DR. HICKOK, DR. HICKOK, SPECIALIST FOR WOMEN, 632 W. SIXTH ST. SUITE 107. MATERNITY HOME. PAINLESS CONFINEMENTS, WITH OR WITHOUT ADOPTION. ABSOLUTE PRIVACY. CHARGES MODERATE. TERMS TO SUIT. CONSULTATION FREE. HOURS 10 TO 4; SUNDAYS, 10 TO 1. 'PHONE F8236, BROADWAY 9778.

WANTED—SURGICAL NURSE TO TAKE charge of small hospital at Coalinga, Cal. Must be graduate; good position to right party. Apply 411 BROADWAY CENTRAL BLDG., 424 S. Broadway.

WOMAN'S HOSPITAL, 1245 S. Flower st. Exclusively for women and children; confinement cases; best of nursing. Terms to suit. PHONE F4134.

PRACTICAL NURSE WOULD LIKE TO take care somebody, beach or city. Address MRS. HANSEN, El Monte, Gen. Del.

WOMEN, PRIVATE HOME PREVIOUS TO confinement. 221 W. JEFFERSON ST., between Main and Grand ave.

FOR AN EXPERIENCED NURSE IN CONfinement cases, please call 124 EAST 30TH ST. Phone South 1523.

MACHINERY— and Mechanical Arts.

FOR SALE — ONE 35-TON TRACTION shovel, vulcan steel frame, 1 yard dipper, equipped with 65, 35 and h.p. motors, h.p. Westinghouse generator, 85-50-20-3 R. A. C. motors, with starting boxes and rheostats. One 5-in. slime pump, motor attached; one 4x9-ft. revolving screen, 60-ft. stacker, complete; heavy boiler, iron hopper, double drum, friction belt driven hoist; double and single drum, distillate and steam hoists, 500-ft. 30-lb. rail; 5000 ft. cable, ore cars, 20 economic and fire-box boilers. Tubular boilers, 2 to 150 h.p. 150-h.p. high-pressure air compressor plant complete; several smaller compressors; distillate engines, 2 to 75-h.p.; 50,000 ft. 3, 3¼, 3½ and 4-in. O. D. casing. Pipe for concrete work, pump work, iron posts, telephone poles and columns for buildings. R. KELLY, Boyle 126. Home 41306. 524 Mission Road.

FOR SALE—10 H.P. GAS ENGINE, FOX lathe, turret lathe, pulleys, belting, small air compressor, second-hand lumber and brass foundry tools. THE PILGRIM IRON WORKS, Macy and Date sts. F8563; Main 3726.

ATTORNEYS— and Counselors-at-Law.

NEW COLLECTION COMPANY OPEN FOR business; collections immediately pushed to settlement. Estates managed, probated, damage suits prosecuted. Expert legal advice. Detective services; reasonable charges. AMERICAN ADJUSTING CO., 333 Bullard Blk.

LOS ANGELES LAW AND COLLECTION CO. Damage suits, foreclosures, liens, estates, etc. Consultation free. No fee without success. Attorneys, notary, Fourth and Broadway, suite 516, Grant Bldg.

CARLYLE WYNN, LAWYER, SUITE 211 Citizens' Natl. Bank Bldg., 3d and Main. Will undertake all legitimate law business, civil and criminal; consultation free. Phone BDWY. 2824.

OLD BILLS COLLECTED BY R. G. ROBERTS, 501 Mason Bldg. F2630, Main 3015.

MUSICAL INSTRUCTION—

TEACHER PIANO AND VOICE; PUPIL Moszkowski; just starting class; will accept a limited number pupils at reduced rates. STUDIO, 146 W. 18TH. Phone Main 8344.

WANTED—A GIRL TO CARE FOR BABY from 9 until 5, in exchange for vocal lessons. 1918 S. UNION. Phone 24311.

GENTLEMAN, EXPERT PIANIST, LEIPzic graduate, desires pupils; terms moderate. Phone MAIN 4368.

PHYSICIANS—
With Office and Hours.

DR. AND MRS. WELLS—
SPECIALISTS IN DISEASES OF WOMEN.
Have been established in Los Angeles 15 years, and are regular graduates of two of the leading colleges of the United States.
No matter what you trouble or how long standing it may be, their friendly advice will cost you nothing and they can surely help you.

SOME COMPLAINTS CAN BE CURED FOR ONLY TEN DOLLARS.
Ladies who wish to remain under the doctor's personal care will be received in their private home, which is supplied with trained nurses and every convenience for the safety, comfort and privacy of patients.
DR. WELLS' improved antiseptic methods are the result of 25 years' experience in American and European hospitals, and are
POSITIVELY GUARANTEED
in every case accepted for treatment. Ladies will save time and money by first calling at this office, where they will have the benefit of the highest skill at the lowest possible price consistent with
HONEST TREATMENT.
Those who have been unsuccessfully treated elsewhere are especially invited to call.
Consultation free and strictly confidential.
Hours 10 a.m. to 5 p.m.; Sunday 10 to 1.
DR. AND MRS. WELLS,
702 S. Spring st., Room 206.
Home 'phone 65664, Broadway 3911.

DR. HICKOK. DR. HICKOK.
SPECIALIST FOR WOMEN.
Treats all diseases of women under a POSITIVE GUARANTEE. Ladies who have formerly paid for each treatment, whether benefited or not, will appreciate the difference. Pay only for satisfactory results. Charges moderate.
DR. HICKOK gives modern antiseptic treatment and patients are in no danger of blood poison or infection. Everything is sterilized before use.
DR. HICKOK provides a private home with nursing for women in confinement. Expert care and home comforts at reasonable rates. Confinements by modern methods are safe and free from pain. Adoptions if desired.
DR. HICKOK gives personal attention to every case. Consultation is free and confidential in all troubles. Any woman not satisfied with her condition is invited to call for free consultation and free examination.
DR. HICKOK carefully examines every case and gives an honest opinion and reliable advice free. X-RAY EXAMINATION made when necessary. If a case is accepted for treatment a cure is guaranteed. Moderate charges for satisfactory results. Terms can always be arranged. Hours 10 to 4. Sundays 10 to 1. Phone F8226 for appointment at other times.
DR. HICKOK, 622 W. 6th st., suite 107.

DR. CROCKER TREATS WOMEN ONLY.
Obstetrics. Many years' success in this city. "Cure guaranteed in every case accepted." Consultation, examination and advice free. HAMBURGER'S MAJESTIC THEATER BLDG. (Formerly in Mercantile Place.)

DR. HAIGH, GRADUATE, LICENSED PHYSICIAN, treats successfully women's diseases by methods gained in European and American hospitals; also piles, tumors, cancers and specific diseases of both sexes. Consultation free. 342-344 Byrne Bldg., Third and Broadway.

WOMEN'S PRIVATE HOME, PREVIOUS to confinement. 221 WEST JEFFERSON ST., bet. Main and Grand ave.

MRS. WOODS REMOVED TO 539½ SOUTH Broadway, THE MILTON, room 30.

MRS. HAUSLER, MIDWIFE, 26 YEARS' EXPERIENCE. 736 E. 21ST ST. Home 21710.

MUSICAL INSTRUMENTS—
For Sale, Exchange or Wanted.

FOR SALE—
One Simplex Piano player with 42 good selections of music. Will sell for $75 cash, within three days. Leaving city.
J. M. FLETCHER,
1116 S. Alvarado.

FOR SALE—BAND INSTRUMENTS, $ OR $ taken in trade. Some new, some highest grade; all cheap. Call South 2221. F. E. OLDS, 206 West 28th, band instrument maker and repairer.

FOR SALE—CHEAP AUTO PIANO, NEVER been used; worth $750; will sell much cheaper for quick sale; need the money. Inquire J. G. S., 726 MAJESTIC THEATER.

FOR SALE—PIANO, HANDSOME MAHOGANY case, largest size, grand tone, great sacrifice, going out of business. 451 S. MAIN. Trunk store.

FOR SALE — UPRIGHT PIANO, IN FINE condition; only $100 for immediate sale. Call for inspection. 428 S. HILL ST.

FOR SALE—$500 MAHOGANY PIANO; nearly new; sacrifice for $135; would arrange payments. 610 W. SIXTH ST.

FOR SALE—$600 PIANO, NOT A SCRATCH on it, for $150; tone equal to Steinway. 510 W. NINTH.

FOR SALE—HOLTON CORNET. PHONE HOME 2480 for particulars.

FOR SALE—WEBER PIANO; WOULD ACCEPT payments. 610 W. SIXTH ST.

STORAGE—
All Sorts.

TO LET—
STORAGE—WAREHOUSE—STORAGE.
COLGAN WAREHOUSE CO.
Most central located fireproof storage warehouse in city. 1121-1123-1125 South Los Angeles st. We pack, ship, haul and store office and household furniture. Call us up and we will make price on cartage and storage. Office, COLGAN FURNITURE STORE, 625 South Main, opposite P. E. Depot. Main 2409, F5801.

TO LET—PRIVATE LOCKED IRON ROOMS, $1.50 and $2 per month; moving vans, 75 cents per hour; auto trucks for country and beach trips; household goods, machinery and automobiles shipped east at cut rates; expert packers for furniture and bric-a-brac. Phone us, Main 1117, Home F3171. COLYEAR'S VAN & STORAGE CO., 509-11 S. Main st.

TO LET—THE L. A. VAN, TRUCK & STORAGE Co.'s private rooms for storing, and the largest vans for moving household goods, pianos, etc. Warehouse, 814 LINDEN ST., bet. 7th st. and Central ave. Phone F8473; Main 80. R. H. DUNSTON, prop.

TO LET — HOUSEHOLD GOODS PACKED, MOVED IN "THE BIG RED VANS," STORED IN CLEAN WAREHOUSE. PRIVATE ROOMS. COAL AND WOOD. BOTH PHONES. SHATTUCK & NIMMO, 910 E. SIXTH.

NURSES—
With Experience.

DR. HICKOK. DR. HICKOK.
SPECIALIST FOR WOMEN.
622 W. SIXTH ST. SUITE 107. MATERNITY HOME. PAINLESS CONFINEMENTS, WITH OR WITHOUT ADOPTION. ABSOLUTE PRIVACY. CHARGES MODERATE. TERMS TO SUIT. CONSULTATION FREE. HOURS 10 TO 4; SUNDAYS, 10 TO 1. PHONE F8226, BROADWAY 9776.

WANTED—SURGICAL NURSE TO TAKE charge of small hospital at Coalinga, Cal. Must be graduate, good position to right party. Apply 611 BROADWAY CENTRAL BLDG., 424 S. Broadway.

WOMAN'S HOSPITAL,
1245 S. Flower st.
Exclusively for women and children; confinement cases; best of nursing. Terms to suit. PHONE F4134.

PRACTICAL NURSE WOULD LIKE TO take care somebody, beach or city. Address MRS. HANSEN, El Monte, Gen. Del.

WOMEN, PRIVATE HOME PREVIOUS TO confinement. 221 W. JEFFERSON ST., between Main and Grand ave.

FOR AN EXPERIENCED NURSE IN CONfinement cases, please call 126 EAST 30TH ST. Phone South 1522.

MACHINERY—
and Mechanical Arts.

FOR SALE — ONE 25-TON TRACTION shovel, vulcan steel frame, 1 yard dipper, equipped with 65, 35 and h.p. motors, 125-h.p. Westinghouse generator, 25-20-20-3 R. A. C. motors, with starting boxes and reostats. One 6-in. slime pump, motor attached; one 12-ft. revolving screen, 60-ft. stacker, complete; heavy boiler, iron hopper, double drum, friction belt driven hoist; double and single drum, gasoline and steam hoists, 500-ft. 30-lb. rail; 3000 ft. cable, ore cars, 20 economic and firebox boilers. Tubular boilers, 2 to 100 h.p. 100-h.p. high-pressure air compressor plant complete; several smaller compressors; distillate engines, 2 to 75-h.p.; 50,000 ft. 3, 3¼, 3½ and 4-in. O. D. casing. Pipe for concrete work, pump work, iron posts, telephone poles and columns for buildings.
R. KELLY,
Sunset 336. Home 41306. 524 Mission Road.

FOR SALE—20 H.P. GAS ENGINE, FOX lathe, turret lathe, pulleys, belting, small air compressor, second-hand lumber and brass foundry tools. THE PILGRIM IRON WORKS, Mesa and Date sts. F8565; Main 3726.

ATTORNEYS—
and Counselors-at-Law.

NEW COLLECTION COMPANY OPEN FOR business; collections immediately pushed to settlement. Estates managed, probated, damage suits prosecuted. Expert legal advice. Detective services; reasonable charges. AMERICAN ADJUSTING CO., 333 Bullard Bldg.

LOS ANGELES LAW AND COLLECTION CO. Damage suits, foreclosures, liens, estates, etc. Consultation free. No fee without success. Attorneys, notary, Fourth and Broadway, suite 516, Grant Bldg.

CARLYLE WYNN, LAWYER, SUITE 211 Citizens' Natl. Bank Bldg., 3d and Main. Will undertake all legitimate law business, civil and criminal; consultation free. Phone [illegible]

OLD BILLS COLLECTED BY R. G. ROBERTS, 101 Mason Bldg. F2830, Main 3015.

MUSICAL INSTRUCTION—

TEACHER PIANO AND VOICE; PUPIL Leschetizky; just starting class; will accept a limited number pupils at reduced rates. STUDIO, 148 W. 19TH. Phone Main 8344.

WANTED—A GIRL TO CARE FOR BABY from 2 until 5, in exchange for vocal lessons. 962 S. UNION. Phone 24311.

GENTLEMAN, EXPERT PIANIST, LEIPZIG graduate, desires pupils; terms moderate. PHONE MAIN 4[illegible].

TYPEWRITERS—
of Various Makes.

ALL MAKES REBUILT TYPEWRITERS. Prices lowest in the city. First-class machines rented, 3 months, $5. LOS ANGELES TYPEWRITER EXCHANGE, A5512. 128 S. Broadway. Main 3959.

WALK UPSTAIRS, SEE HOW MUCH YOU save, one-half. We guarantee all makes typewriters rented, repaired, exchanged. BAKER-HOEY TYPEWRITER CO., 244½ S. Broadway. A4079; Main 4691.

REBUILT TYPEWRITERS, ALL MAKES, guaranteed; supplies, rentals, repairs. REBUILT TYPEWRITER CO., 638 S. Spring. F5202; Main 1835.

FOR SALE—NO. 2 SMITH PREMIER TYPEwriter, in good condition, $30. FRANK W. CAIN, 434 H. W. Hellman Bldg.

FOR SALE—BRAND NEW REMINGTON Visible typewriter, snap; need cash. 244½ S. BROADWAY, room 11.

MASSAGE—
and Other Baths.

Rate in this classification 2c per word Daily and Sunday, minimum charge 15 words.

THE LOTUS, 254 SOUTH BROADWAY. bath, massage, manicuring, chiropody. New management. PHONE A6513.

BATHS AND ELECTRIC TREATMENTS. 218 S. BROADWAY, room 220.

FREIGHT FORWARDING—
Shipping Household Goods.

HOUSEHOLD GOODS SHIPPED TO ALL POINTS EAST AT HALF RATES. PACKING DONE BY EXPERIENCED MEN. WE SAVE YOU MONEY. PHONE US, MAIN 1117, F3171. COLYEAR'S VAN & STORAGE CO., 509-11 S. MAIN ST.

DENTISTS—
and Dental Parlors.

SCHIFFMAN DENTAL CO.—
107 N. Spring st. Painless extracting, filling, crown and bridge work, flexible rubber plates. Pure gold fillings, 75c up; all other fillings, 50c up. Cleaning teeth, 50c up; 22-carat gold crowns and bridge work, $2.50 up; partial plates, $2 up; full set, $2.50 up. Open Sunday forenoons.

DETECTIVE AGENCIES—
and Detectives.

ELMS DETECTIVE AGENCY, WILL UNdertake all legitimate detective work intrusted to it by corporations, attorneys or individuals, correspondence everywhere; very best of references. Established 1897. Office WILSON BLDG., Los Angeles, Cal.

HAIRDRESSERS—
Chiropodists and Manicures.

25c SHAMPOO, EXCELLENT, OF COURSE, 15c; 25c hairdressing, manicuring, facial massage, superfluous hair, moles removed by electrolysis. "FLORENTINE," 227 Mercantile Place, corner Broadway.

MODELS—
and Modelmakers.

MODELS, DIES, GEARS AND LIGHT MAchine work. CAPITOL MACHINE WORKS, 1359 S. Main.

EXCURSIONS—
With Date.

WANTED — 4 TO FILL OUT FISHING party for Friday, Catalina Island and return, $1. Call 303 LANKERSHIM BLDG. A7950.

EDUCATIONAL—
Schools, Colleges, Private Tuition.

INTERNATION HEALTH CORRESPONDence School, Los Gatos, Cal. Have your own healtharium at home.

SEWING MACHINES—
New and Second-Hand.

FOR SALE — NEW SINGER, $45; MIGHT take hay or chickens. 789 E. 46TH ST.

GOVERNMENT LANDS—
and Land Scrip.

GOVERNMENT LANDS, HOMESTEADS. 160, and desert lands, 320 acres. Open to entry. Plenty water. Locators and party leave Sunday. See FISHER, 225 Merchants' Trust Bldg.

DOCTORS
Shores & Shores

Cure Diseases Permanently

Years' of successful practice and 100,000 cases treated is a record we are proud of and should convince you that you can safely trust your case to us.

EXAMINATION CONSULTATION FREE

Special DEPARTMENT FOR TREATING WOMEN AND CHILDREN

$3 A Month—Medicines Free For **$3**
ALL CATARRHAL DISEASES

We Cure
Catarrh
Deafness
Asthma and Lung Trouble
Rheumatism
Epilepsy
Hay Fever
Stomach
Liver
Heart
Kidney and Bladder Trouble and All Chronic Nervous and Blood Diseases that are Curable

DOCTORS
Shores & Shores,
Specialists
Room 222,
Henne Bldg.,
Cor. 3rd and Spring.
Entrance:
122 W. 3rd St.

HOURS—Daily, 9 to 5. Evenings, 7 to 8 Sundays, 10 to 12.

WRITE, If you live out of town, for free symptom list.

TERRITORIAL DISPUTE.

PORTUGUESE BOMBARD PIRATE CITY ON ISLAND OF COLOWAN.

[ASSOCIATED PRESS NIGHT REPORT.]

HONGKONG, July 13.—A Portuguese gunboat, coöperating with troops, today bombarded the pirate settlement on the Island of Colowan, destroying the houses and killing many natives.

The Chinese retaliated by storming and capturing the Portuguese military post. Portuguese reinforcements were sent to the scene from Macao.

The Island of Colowan is near Macao and its ownership is a matter of dispute between the Chinese and Portuguese. A party of Chinese students had been captured by the pirates, and the Governor of Macao sent an expedition to effect their rescue.

The pirates resisted and were reinforced by Chinese from the interior. The latter were armed with modern weapons and smokeless powder. In all, 2000 persons were engaged in the fighting. Many of the Chinese were killed while the Portuguese lost a corporal killed and a large number injured.

The attack on the Portuguese troops by the Chinese was inspired, most likely, by their enmity toward the Portuguese generally, rather than by sympathy with the pirates.

The territorial rights of Portugal and China in Macao and the adjacent islands at the mouth of the Canton River have long been in dispute.

The city of Macao was ceded to Portugal by China many years ago and Portugal has gradually extended her authority over the island of Macao and the other dependencies of the city of Macao.

FLAWS.

WILL OF WEALTHY OREGONIAN DISINHERITS THREE DAUGHTERS.

[ASSOCIATED PRESS NIGHT REPORT.]

ASTORIA (Or.) July 13.—[Exclusive Dispatch.] The will of the late Samuel Elmore who was killed last month in an automobile accident near Los Angeles has been admitted to probate before Judge Frenhard. The petition filed with the will estimated the value of the property owned by the estate and located in Oregon at $393,695.

The will, which was executed in April 1901 and witnessed by George H. George and C. R. Thompson, after providing for the payment of whatever debts may exist, bequeaths the entire estate to the widow, Mrs. Mary Hurd Elmore, who is named as executrix to serve without bonds. The document further provides that in case the legatee should marry, one-fourth of the estate shall be hers and the remaining three-fourts shall be divided equally among the three daughters of the deceased, Floretta Amelia Schrieber, Sue Hurd Harrdon and Magdalen Elsie Elmore.

Attorneys express the opinion that the will would not stand the test of the courts owing to the fact that by its terms the daughters are disinherited.

HAMMOND ON ROOSEVELT.

Says Colonel Is Staunch for Mr. Taft and Has no Aspiration for Third Term.

[BY DIRECT WIRE TO THE TIMES.]

CHICAGO, July 13.—[Exclusive Dispatch.] "Roosevelt is not a candidate for a third term as President and will not be a candidate. He is in sympathy with the Taft administration and will continue as a loyal supporter of the President."

This comment was made tonight by John Hays Hammond, millionaire mining engineer and former candidate for Vice-President, who recently had a talk with former President Roosevelt. Mr. and Mrs. Hammond registered at the Blackstone Hotel, their visit to Chicago being to attend the wedding of Miss Mary Ryerson and Donald McKay Frost tomorrow.

Mr. Hammond indicated that he is a stand-patter of the dyed-in-the-wool variety. He praised the Taft administration and said there was no need of apology for the tariff or for other legislation. Discussing the talk of a third party, he said there was no chance of Roosevelt interesting himself in the movement.

FRENCH CRUISER AT HONOLULU.

HONOLULU, July 13.—The French cruiser Montcalm, which will visit the various ports on the Pacific Coast, arrived here today from the Orient. The Montcalm will remain here eight days and then sail for Seattle. The cruiser's officers and crew will join tomorrow in the celebration by the local French colonw of the fall of the bastile.

MORE NOTORIETY FOR HOPKINS.

Erratic Son of Georgia Banker Adds to Unique Stunts by Insuring Against Assassination.

[BY DIRECT WIRE TO THE TIMES.]

NEW YORK, July 13.—[Exclusive Dispatch.] Russell F. Hopkins, the young millionaire of Irvington-on-the-Hudson, who, in his brief career has acquired more notoriety than most men get in a life-time, has capped all by taking out a policy against assassination for $5000.

Hopkins is the son of an Atlanta, Ga., banker. He came to New York as consul for the Republic of Panama, eloped on a yacht in October, 1906, with Miss Vera Siegrist, grand-daughter of Dr. J. J. Lawrence, patent medicine manufacturer of St. Louis; built the country place Versuelle, overlooking the Hudson at Irvington and adjoining the country place of Miss Gould, and installed upon it a menagerie which, with the grounds is open to everybody.

KICKED TO DEATH.

CARSON CITY, July 13.—Entering a stall to take out his horse here, last evening, William Wenhold, a well-known rancher of Carson, was kicked to death by the vicious animal. His leg was broken by the first impact of the horse's heels, and before assistance could reach him the frenzied brute had stamped and kicked him into insensibility. His body was fearfully mangled and death ensued almost immediately afterward.

JUST OUT
Southern California's
STANDARD GUIDE BOOK
By the Los Angeles Times

1910

The Only Complete Guide of the Kind Ever Published.

A HANDBOOK FOR RESIDENTS AND TOURISTS:
Being a Timely Directory Conveying Important Information Concerning the Southern Pacific Coast.

MAPS AND ILLUSTRATIONS
Showing Automobile, Railroad, Trolley and Mountain Routes.

PUBLISHED BY
The Times-Mirror Printing and Binding House,
Los Angeles

For Sale at Newsdealers, Times Branch Office, and at 110 N. Broadway. Price $1.00, By Mail, 10c Extra.

LIVELY SESSION OF CHEMISTS.

Convention Gets Down to Business in San Francisco—Important Discussions.

[ASSOCIATED PRESS NIGHT REPORT.]

SAN FRANCISCO, July 13.—With a large attendance of delegates, most of whom passed through a railroad wreck yesterday, the forty-second annual convention of the American Chemical Society began its sessions today.

An address of welcome by Arthur Lachman of the local branch of the society was responded to by Prof. W. D. Bancroft of Cornell University, president of the national organization.

"Positive Photography" was the subject of a paper by Prof. Bancroft, which was illustrated with lantern slides and attracted much attention.

Dr. W. F. Hilderbrand of the Geological Survey read a paper on "Chemistry in the Bureau of Standards," and Edward C. Franklin, in charge of the department of chemistry in Stanford University, explained the use of liquid ammonia as a solvent and the ammonia system of acids, basis and salts.

The use of sodium benzoate as a preservative of food was discussed by H. E. Barnard, official chemist of Indianapolis.

The speaker alligned himself with Dr. Harvey W. Wiley, chief of the bureau of chemistry of the Agricultural Department, in declaring that benzoate of soda is an adulterant inimical to the health of the consumer of food which it is used to preserve.

An early adjournment was taken to permit the delegates to take an excursion.

Routine proceedings were suspended this evening while the delegates enjoyed an informal smoker and the visiting ladies were entertained at a theater. The convention will hold a business session tomorrow morning, following which the delegates will make a trip to Mount Tamalpais and the Muir woods. Dinner will be had on the mountain late in the afternoon and the excursionists probably will not return to the city until nearly midnight.

HUNGARY QUAKE FATAL.

Munich Is Shaken, Walls of Buildings Cracked and People Flee in Terror.

[ASSOCIATED PRESS DAY REPORT.]

BERLIN, July 13.—Dispatches from the Tyrol in Austria-Hungary report that one person was killed and twenty injured by an earthquake at the village of Uttenheim today.

WALLS ARE CRACKED.

[ASSOCIATED PRESS DAY REPORT.]

MUNICH (Bavaria) July 13.—A sharp earthquake was felt here at 9:45 o'clock this morning. The walls of several buildings were cracked.

The wave-like movement continued for three seconds, thoroughly terrifying the people who fled from their homes and remained in the street long after the disturbance had subsided.

The shock was also felt in surrounding villages, including Garmisch. A report from Oberammergau says the shock was noticeable there, but that little damage was done.

Although no casualties have been reported here, investigation develops that the effect of the disturbance was greater than was at first thought.

The walls of several schoolhouses cracked and the teachers and pupils ran shrieking into the streets. The Municipal Council ordered the school buildings closed until they could be thoroughly examined.

INDICTMENTS FAULTY.

Grand Jury Findings Against Patten and Others of Cotton Pool Are Set Aside.

[ASSOCIATED PRESS NIGHT REPORT.]

NEW YORK, July 13.—The indictments found by the Federal grand jury in the United States Circuit Court on June 18 last against James A. Patten, William P. Brown, F. B. Haynes, S. T. Harmon, C. A. Kittle, E. G. Scales, Morris Rothschil and R. M. Thompson, accused of conspiracy in restraint of trade in their cotton operations, it was learned today, have been found defective and have been set aside as a result of pleas in abatement filed on July 5 by the defendants. Another grand jury has been drawn and the matter is now receiving its consideration.

BRANDENBURG IN TOILS AGAIN.

Writer Who Has Achieved Unenviable Notoriety in Courts Arrested for Alleged Swindle.

[BY DIRECT WIRE TO THE TIMES.]

NEW YORK, July 13.—[Exclusive Dispatch.] Broughton Brandenburg, a writer who gained considerable publicity a year ago, when he was accused of obtaining $500 under false pretenses from the New York Times for an article alleged to have been prepared and signed by Grover Cleveland, was arrested late today, accused of having passed a worthless check for $50.

The check, dated July 9, was made payable to B. Brandenburg, and purported to be signed by H. B. Steger, a magazine editor.

The complainant, Hugh J. Logan, of No. 233 West Twenty-sixth street, told the police of the East Twenty-second Street Station that Brandenburg asked him to cash the check. Logan sent Brandenburg to John A. Reilly, proprietor of a café, at William and Spruce streets, who cashed the check. It was returned marked "N. G.," and Brandenburg was arrested in a publishing office at No. 133 East Sixteenth street.

He said he had been arrested several times before, and his innocence always had been established, as it would be in the present case. He was taken to police headquarters.

The Massachusetts Republican State convention will be held on Thursday, October 6, in Toronto Temple, Boston, according to the decision of the State committee at a meeting yesterday.

WESTERN RATES NOT REACHED.

Only Eastern Trunk Lines Affected by Commission's Order to Suspend Higher Freight Rates.

[BY DIRECT WIRE TO THE TIMES.]

NEW YORK, July 13.—[Exclusive Dispatch.] According to the understanding of railroad officials here, the decision reached today at Washington by the Interstate Commerce Commission to suspend the operation of higher freight rates, in this particular case does not apply to the advances purposed to be made by the western roads.

From the information received from Washington, it appears that such roads as the St. Paul, Northern Pacific, Great Northern, Chicago & Northwestern, Union Pacific, Southern Pacific, Atchison, and Denver & Rio Grande, will not be affected by this particular order. The decision, however, will affect all the eastern trunk lines, and the roads embraced in the Central Traffic Association.

These roads, it is said, filed their increased rates with the understanding that they possibly would be held up pending investigation by the commission. In the case of the western roads, however, no such understanding existed.

WILL CONFER ON PROGRAMME.

St. Paul Officials Will Confer With Pinchot Relative to Conservation Congress Programme.

[ASSOCIATED PRESS NIGHT REPORT.]

ST. PAUL, July 13.—Local officials interested in the convention of the National Conservation Congress, which meets in St. Paul in September, will leave tonight for Chicago, where they will hold a conference with Gifford Pinchot, President B. N. Baker and Secretary Thomas R. Shipp of the congress, regarding the programme for the meeting. Some of the features of the programme have been objected to as having too decided leanings toward the Pinchot side of the Ballinger-Pinchot controversy.

It was predicted today if no agreement is reached at the conference tomorrow a split in the conservation forces may ensue and Kansas City get the congress, while a new conservation organization more friendly to the Taft administration may be formed in Minnesota.

WILL ABSORB TEMPE CANAL.

Ballinger Approves Agreement of Many Water Users to Join Salt River Project.

[ASSOCIATED PRESS DAY REPORT.]

WASHINGTON, July 13. — The Tempe Irrigating Canal Company, will be incorporated within the Salt river irrigation project in Arizona. The Secretary of the Interior has approved a plan for a contract with the company. This canal system irrigates about 24,000 acres and its water right from Salt River was one of the earliest issued.

The value of the company's system is estimated to be $157,000. The owners of 17,000 acres under the system have expressed their willingness to join the Salt River Valley Water Users' Association and make their lands a part of the project and it is understood the remainder are willing to join under certain conditions.

There are about 100 shares of stock and it is intended to allow the owners to receive credit on account of the value of the stock as against the amounts due on their applications for water right for their lands. For those who do not join the water users' association it is proposed to make an appropriate charge for the carriage of the water supply to those who are entitled.

STUYVESANT FISH, JR., TO WED.

Miss Mildred Dick of Philadelphia Will Become His Bride at Garrison, New York.

[BY DIRECT WIRE TO THE TIMES.]

NEW YORK, July 13.—[Exclusive Dispatch.] A wedding of much interest to society in New York and Philadelphia will take place tomorrow, when Miss Mildred Dick becomes the bride of Stuyvesant Fish, Jr., eldest son of Mr. and Mrs. Stuyvesant Fish. Miss Dick is the only daughter of Mr. and Mrs. Evans R. Dick, who formerly lived in Philadelphia, but who now have a town house at No. 51 East Forty-ninth street.

The wedding will take place at 5 o'clock tomorrow afternoon in the historic little church of St. Philip, in the Highlands, Garrison, N. Y., where the Fish family has worshiped for generations.

ENGAGED TO JAY GOULD?

Mother of Davenport, Ia., Young Woman Says Daughter Abroad Has Captivated Him.

[BY DIRECT WIRE TO THE TIMES.]

DAVENPORT (Iowa,) July 13.—[Exclusive Dispatch.] That Beatrice Blanche Bruner Godfrey, the beautiful Davenport girl, who figured in a romantic marriage with Arthur W. Godfrey, the young Back Bay miner of Boston, is engaged to Jay Gould, is the assertion of Mrs. A. Bruner, mother of the young woman in question. Blanche was formerly a Davenport belle and went from here to the Boston Conservatory of Music, where her beauty and romantic marriage made her famous.

Parental opposition later resulted in a separation and divorce. As Beatrice Von Bruner the young lady is now in London, her mother says, playing with Anna Held in "Miss Innocence." Mr. Gould is understood also to be there.

The elaborate funeral given King Edward cost Great Britain $202,500, as shown in the supplementary financial estimates issued yesterday.

The Times Branch Office

531-533 South Spring Street

Advertisements Received—Subscriptions Taken—Free Information and Literature Concerning Southern California Hotels and Resorts; Also Routes of Travel; Railway and Steamship Time Tables Supplied. Well Informed Persons in Charge, Capable of Answering All Inquiries. Call or Telephone, Sunset Main 8200, Home 10391.

Visit The Times Free Information Bureau and Rest Room

Writing Accommodations, Free Booklets and Courteous Attendants

THE CITY
AND ENVIRONS.

Just here and there.

TODAY AND TONIGHT.

THEATERS.

Belasco—"Via Wireless" ..... 2:15 and 8:15 p.m.
Burbank—"The Country Boy" ..... 8:15 p.m.
Grand—"Dangers of Paris" ..... 8:15 p.m.
Orpheum—Vaudeville ..... 2:15 and 8:15 p.m.
Los Angeles—Vaudeville ..... 2:45 and 7:30 p.m.

PUBLIC GATHERINGS.

Supervisors—Meet as Board of Equalization, at Courthouse ..... All day
Council—Meets as Board of Equalization at City Hall ..... 2:00 a.m.
Convention — American Institute of Homeopaths, at Pasad- ..... All day

SPORTS.

Baseball—Los Angeles vs. Vernon, at Chutes Park ..... 2:30 p.m.

"THE LAND AND ITS PATNESS."

Permanent exhibit at the Chamber of Commerce building on Broadway.

BUREAU OF INFORMATION.

Times Branch Office, No. 451 South Spring street.

NEWS AND BUSINESS.

Y.W.C.A. Vesper Service.

Miss Theresa Wilbur, executive secretary of the National Board of Young Women's Christian Associations, will speak at the Vesper Service Sunday afternoon at 4 o'clock.

Lieut. Adams's Remains.

The remains of the late Lieut. Paul A. Adams, Medical Reserve Corps, U. S. A., who died recently in Honolulu of acute appendicitis, arrived here yesterday. The body was taken to Pierce Brothers' undertaking establishment.

Doctors Sightseeing.

The procession of automobiles which will carry the visiting homeopathic physicians around the city today will start from Ninth and Main streets at 1:45 o'clock this afternoon. Additional machines are needed to take care of the guests.

Henscope Raided.

Chicken thieves went on a raid early yesterday, and the loss so far reported total 23. Mrs. M. A. Sullin of No. 317 Manchester avenue, lost nine hens; Mrs. J. W. Gardiner, of No. 932 West Eighty-fifth, has four missing, while a man in the same neighborhood is minus twelve little broilers.

Boy Gymnast's Arm Broken.

Howard Frickle, a 13-year-old boy, whose home is at No. 725 Lamar street, was exercising on the rings in a gymnasium at the corner of Fourth and Wall streets yesterday. He missed his hold, fell on the hard floor and his arm was broken. The fracture was reduced at the Receiving Hospital.

Fools a Burglar.

G. Eshman of No. 1943 South Figueroa street reported to the police yesterday what he considered a joke on a burglar. His home was entered through a side window, but the marauder could find only an empty purse and valueless trinkets, all of which were dropped on the lawn in front of the house, after examination.

Never Again!

John H. Dunn of No. 116 Market street was moved to sympathy yesterday morning when he saw a dog run over by a wagon at First and San Pedro streets, but when he tried to pull the canine from the wagon wheels, his reward was a bite on the right hand. He received treatment at the Receiving Hospital.

Finds Clerk Demented.

O. A. Handfield, formerly a Santa Fé Railway clerk at Oxnard, was found yesterday by Patrolman Robinson at Second and Hill streets, apparently demented. He had been wandering for two days without food or sleep, and was taken to the Receiving Hospital. Later he was sent to the detention ward of the County Hospital. Handfield has a wife in Red Bluff, Mont.

BREVITIES.

To members of Chamber of Commerce, Benjamin Franklin said: "Dreading the supposed dangerous effects of cool air, I considered it as an enemy. Experience has convinced me of my error. I now look upon fresh air as my friend." Go to Idyllwild, sleep in a tent under the pines for one week, and you will return to business with a new lease of life. Meals to suit that mountain appetite, $10 per week. For particulars address Earl Powers, 1414 So. Hope street, Los Angeles.

For linotype machine composition, all faces and measures, at reduced prices, apply to The Times Linotype School, corner San Fernando and College streets; telephone Main 8290. Students wanted to learn operating; good trade, salaries high.

Replies to The Times Want Ads, addressed to the Branch Office, No. 531 South Spring, may be left for delivery at the Main Office. They will be promptly sent to the Branch Office.

Southern California Standard Guide Book, by the Los Angeles Times. Price $1.00; by mail, 10c extra. Address Times-Mirror Printing and Binding House, 110 N. Broadway, Los Angeles.

Hotel Rosslyn and Natick. Best 25-cent meals. Sunday eve, 35 cents.

Dr. A. J. Downs, O. T. Johnson Bldg., has returned.

PETITION IN BANKRUPTCY.

H. M. Kanoh, doing business under the name of the Rafu Nichibei Bussan Company, yesterday filed a petition in bankruptcy in the United States District Court. Kanoh gives his secured liabilities as $600 and his unsecured liabilities at $7751.77. The Japanese-American Bank holds a chattel mortgage on the fixtures in his store at No. 211 East First street, for $600. He gives as assets as: stock, $2000; household goods, $150; outstanding accounts, $325; insurance policies, $3550, and books, $150.

FUNERAL NOTICE.

SOUTHERN CALIFORNIA LODGE, No. 278, F. & A. M., will convene at Masonic Temple, Friday, at 1:30 p.m., for the purpose of conducting the funeral services of our late brother, Paul Allen Adams, at Temple Auditorium. The interment will be at Sierra Madre, under military auspices. By order of W. M.

W. E. BAILEY, Secretary.

SUDDEN DEATH ROBS APPELLATE BENCH.

Associate Justice James William Taggart, of the Second District Court of Appeals, who died suddenly late yesterday afternoon.

JAMES WILLIAM TAGGART, associate justice of the Second District Court of Appeal, passed away at his home, No. 225 Andrews boulevard, yesterday afternoon. Acute bowel trouble is the cause assigned by Drs. Lewis and Kirkpatrick, who attended Justice Taggart in his last illness. Death was very sudden, following upon barely a week's sickness.

Justice Taggart leaves behind him a long and creditable record on the bench, having been one of the best-known members of legal circles in Southern California. He was noted for the clarity and justice of his judgments, and for the sound conservatism of the rulings which he handed down.

His associates speak of him as a man of the highest ideals, an indefatigable and conscientious worker, and a profound jurist, of a singleness of mind directed solely to the finding and the rendering of justice.

He was born in Parkersburg, W. Va., February 24, 1859, and was a graduate of the College of West Virginia. After two years' experience as a merchant in Cincinnati, he removed to California in 1881, where he studied law and was admitted to the bar in 1885. His marriage to Miss Katherine Payne of Santa Barbara followed two years later. In that city he made his home for a number of years. He served as a member of the Board of Education there up to the time of his election as superior judge of Santa Barbara county, in 1902. Three years later, he was appointed associate justice of the Second District Court of Appeal, which was confirmed by election in the following year. This position he held until his death, having still eight years of his term to serve in that capacity. He was a member of the Masonic fraternity, the K. of P. and the B.P.O.E.

The immediate family of Justice Taggart consists of his widow, two daughters, Elise and Katherine, 19 and 17 years of age, and a son, Deacon, aged 21. The latter also contemplates a legal career and is now a student in the College of Law, University of Southern California, where his father, in addition to his confining labors on the bench, served as an instructor and lecturer.

The parents and an aunt of the deceased jurist still reside in Marietta, O., to which city they removed a number of years ago. His father is Col. George W. Taggart, of a West Virginia regiment that saw long service in the Civil War. Eastern relatives were notified by wire last night, there having been no opportunity for them to reach the bedside of Justice Taggart before the end came.

The funeral service will be conducted at the family residence at 2:30 o'clock tomorrow afternoon. Interment will be at Rosedale Cemetery.

JUDGE JAMES MAY SUCCEED.

Although it is too early to make any prophecies regarding the filling of Judge Taggart's place, the calendar of the court is so crowded and so much business is before it, that attorneys are greatly interested in this question. Yesterday, after the news of Judge Taggart's death became known, a number of attorneys, both Republican and Democratic, took up the matter unofficially and decided unanimously that Judge James of the Superior Court was the logical candidate for the place. Judge James is now a candidate for nomination for the Supreme bench. The Bar Association will act later this week.

VITAL RECORD.

MARRIAGE LICENSES.

The following marriage licenses were issued yesterday. Name and age given.

EVANS—CLARKE. J. Arthur Evans, 24; Laura P. Clarke, 22.
FLETCHER—MORBACHER. Harry C. Fletcher, 24; Louise D. Morbacher, 17.
GRAINGER—BYE. John W. Grainger, 52; Mary Bye, 46.
HENDERSON—FOSTER. Edward A. Henderson, 22; Edith H. Foster, 20.
JONES—ROBERTS. Alfred E. Jones, 24; Annie B. Roberts, 21.
KAPPNER—RAHN. Henry Kappner, 61; Mathilde Rahn, 41.
KEMP—NELSON. William J. Kemp, 21; Tillie F. Nelson, 19.
KIMMEL—MEYER. William M. Kimmel, 22; Jennie Meyer, 20.
LAVAS—URQUIDEZ. Manuel Lavas, 23; Virginia Urquidez, 18.
LOVENTHAL—COHN. Leo E. Loventhal, 23; Evelyn L. Cohn, 21.
MAGILL—DAVIS. Dwight E. Magill, 21; Elna T. Davis, 20.
M'EVOY—RUTLEDGE. John F. McEvoy, Jr., 25; Margaret D. Rutledge, 25.
MITCHELL—STANCLIFF. Paul C. Mitchell, 20; Ruth S. Stancliff, 22.
PRESCOTT—COOLEY. Basil Prescott, 21; Beatrix Cooley, 18.
REAMS—MILLER. Albert J. Reams, 24; Ella Miller, 23.
VALDIVIA—RAMERIZ. Marcial Valdivia, 22; Refugia Rameriz, 19.
WEITZIE—WICKERT. Frederick W. Weitzie, 24; Irene C. Wickert, 20.

BIRTHS.

Names, sex, place and date of birth.

CLAYTON. Rose and John. Boy. County Hospital, July 5.
DENOVICH. Theresia and John. Boy. 436 Pecan street, July 5.
DE ROSA. Mary and Michael. Daughter. 2115 East Tenth street, July 6.
ELLIOTT. Della and Stephen. Boy. County Hospital, June 28.
ENGLER. Mary and William. Daughter. 1713 New Jersey street, July 10.
FRANKLIN. Clara and George. Boy. 127 Utah street, July 12.
GREEN. Edith and W. S. Boy. 4301 Honduras street, June 21.
HASSEY. Ada and C. E. Boy. 2510 Compton avenue, July 2.
NOLTE. Hattie and Leo. Boy. 815 West Seventeenth street, July 9.
RAIBLE. Elizabeth and Frank. Boy. 404 Commonwealth avenue, July 9.
ROBERTS. Augusta and Harry. Boy. 625 Crocker street, June 25.
SMITH. Elizabeth and John. Boy. 828 Grand View street, June 30.
TOURVILLE. Bertha and Henry. Boy. 1443 Bond street, July 7.
VANCE. Edith and J. G. Daughter. Good Samaritan Hospital, July 11.
WILKINSON. Fannie and James. Boy. 6284 Fourth street, July 10.
WILSON. Nellie and A. M. Boy. 2022 East First street, July 4.

DIVORCE SUITS FILED.

CARR. Jul'a against Edward.
CULLER. William O. wife against Grace R.
FREY. George Webb against Hazel.
KAVANAUGH. Hazel against Richard.
STARR. Leola M. against William D.

OFFICIAL DEATH LIST.

Name and place of death—	Age.	Date.
BROWNING, Robert L. Los Angeles	65	12
FISHER, David J. Los Angeles	57	11
HATHAWAY, Abraham M. Los Angeles	75	12
McLAUGHLIN, Charles H. Los Angeles	77	11
ROGERS, Mrs. Ellen E. Los Angeles	55	12
RUSSELL, Margaret E. Los Angeles	76	10
STEWART, Marie D. Los Angeles	44	12
SUMMERS, Hadley H. Los Angeles	43	11
TURNER, Frederick H. Los Angeles	28	12
VAN VRANKEN, Edwin. Los Angeles	76	12
WILLCOX, Elon F. Los Angeles	54	12

DEATHS.

With Funeral Announcements

ADAMS. In Honolulu, July 2, 1910, Lieut. Paul Allen Adams, Medical Reserve Corps, U. S. A., late major Medical Corps, N. G. C., aged 34 years.

Funeral services will be held at Temple Baptist Church, Friday, July 15, at 2 p.m. Burial at Sierra Madre, under Masonic rites.

COURTNEY. In Eagle Rock, July 13, 1910, James Arthur Courtney, aged 29 years.

Funeral services will be held at the chapel of Bresee Brothers, 855 South Figueroa street, Thursday at 4 p.m.

FIGG. At No. 230 North Alvarado, July 13, 1910, Jessie Figg, aged 52 years.

Funeral services at the chapel of Bresee Brothers, 855 Figueroa, Friday at 3 p.m.

KEEL. At his late home, this city, July 12, 1910, Abraham W. Keel, born April 15, 1849. He is survived by three children, Mrs. H. W. La Chat and Jessie R. Keel of Los Angeles and Mrs. Albert L. Webb of Canal Dover, O.

Funeral will be held at the chapel of Pierce Bros. & Co., July 15, at 10 a.m. Comrades of the G.A.R. and friends invited.

M'LAGAN. In this city, July 11, 1910, George McLagan, aged 44 years.

Funeral services will be held at chapel of Bresee Brothers, 855 South Figueroa street, Thursday at 10 a.m. Friends invited.

M'LAUGHLIN. July 11, Charles A. McLaughlin, aged 77 years, beloved husband of Harriet Ferris McLaughlin, father of Paul McLaughlin, Mrs. J. J. Tunnicliff of Galesburg, Ill., Mrs. Roy Beothe, Walter McLaughlin, Marion Crandall and George Crandall.

Funeral announcement later.

MOORE. July 13, 1910, Mrs. C. E. Moore, widow of the late John Moore, corner of Forty-ninth and Alameda streets, aged 72 years and 2 months, mother of Charles M. Moore, Joseph J. Moore, John D. Moore, Thomas F. Moore, Robert E. Moore, William H. Moore, Mrs. E. O. McClure, Ed. G. Moore, Louis B. Moore, Mrs. W. C. Anderson.

Funeral from her late residence, corner of Forty-ninth and Alameda streets, at 8 a.m. Friday, thence to St. Patrick's Church at 10 a.m., where mass will be held.

PALMER. At late residence, No. 1711 Harvard boulevard, Mrs. Jane Olivia Day Palmer, wife of Henry A. Palmer.

Service announcement later.

RUSSELL. At No. 1142 Mariposa avenue, July 13, Mary Alethea, beloved wife of Charles C. Russell, a native of Ohio, aged 58 years.

Funeral from chapel of Robert Sharp & Son Co., Friday at 2 p.m.

STRAIT. Edward Elden Strait, aged 72 years, beloved husband of Isabella Strait and father of Misses Emma and Laura Strait and Mrs. Augusta Paw.

Funeral from family residence, No. 1246 Ingraham street, Thursday, 2 p.m. Interment, Hollywood Cemetery. All friends invited. (Topeka, Kan., papers please copy.)

SUMMERS. At No. 1567 South Grand avenue, July 13, 1910, Hadley H. Summers, aged 41 years.

Remains at the parlors of Bresee Brothers, 855 Figueroa. Interment, Portsmouth, O.

THORNTON. At No. 635 South Flower, Lucy A. Thornton.

Funeral from Sutch's funeral chapel, No. 342 Figueroa street, at 2 p.m. Friends invited. (San Francisco papers please copy.)

TAGGART. At residence, No. 225 Andrews boulevard, July 13, 1910, James William Taggart, aged 51 years 4 months.

Funeral services will be held at residence, Friday, July 15, at 2 p.m. Friends invited.

TURNER. In this city, July 12, Frederick H. Turner, aged 28 years.

Funeral from the parlors of Pierce Bros. & Co., No. 830 South Flower street, Thursday, July 14, at 9 a.m.

VAN VRANKEN. At the residence of his son, D. A. Van Vranken, No. 2832 Menlo avenue, July 12, 1910, Edwin Van Vranken, aged 76 years.

Funeral service at the chapel of Bresee Brothers, 855 Figueroa, Thursday at 11 a.m.

UNDERTAKERS.

We Have Removed to

Our new parlors, corner 12th and Hope streets.

ORR & EDWARDS CO.
Sterling B. Boothe, Pres. and Treas.
John D. Faris, Vice-Pres. and Sec.

Peck & Chase Co., Undertakers.

1212-15 S. Figueroa st. Lady assistant. National Casket Co. caskets. Tel. Main 61, 62727.

50 H.-Power Auto-Ambulance.

Connell Company, undertakers, 1051 South Grand avenue. Home F8455, Main 8455.

Robt. L. Garrett & Co., Undertakers.

No. 1237 South Flower street. Main 76, F7333.

ARLINGTON LODGE, U. D. F. & A. M. will confer the third degree at 7:30 p.m. Corner of 36th and Arlington sts. Visiting brethren accordially invited.

JOHN F. GILMER, W.M.
T. M. BARROW, Sec.

Try Murine Eye Remedy.

For Red, Weak, Weary, Watery Eyes, Granulated Eyelids and Pink Eyes. Murine Doesn't Smart; Soothes Eye Pain.

Grasp this Diamond Opportunity

If you want a diamond—here's your opportunity to get it. Don't put it off—you may not be able to secure the advantage of such extraordinary values again in years.

$15.00 Diamond Rings, now	$8
$25.00 Diamond Rings, now	$14
$35.00 Diamond Rings, now	$20
$55.00 Diamond Rings, now	$30
$85.00 Diamond Ring, now	$50
$100.00 Diamond Rings, now	$65
$140.00 Diamond Rings, now	$100
$185.00 Diamond Rings, now	$125

GENEVA WATCH AND OPTICAL CO.
305 South Broadway

WINE PUREST NATIVE PORT, SHERRY
Dollar a gallon grades on sale, special 75c. Delivered free any part of city. 75c
Southern California Wine Co.
Phones—Ex. 16; 10104; Main 332.
518 SO. MAIN STREET

"The Exclusive Specialty House."
Myer Siegel & Co.
251-255 So. Broadway
July Annual Sale
Women's Lingerie
Underwear

Sheerest fabrics, daintiest trimmings and the best workmanship are paramount in the Myer Siegel & Co.'s made underwear.

The selections are unlimited, variety unsurpassed — notwithstanding the prices which are about ONE-THIRD under value, the qualities are unimpaired.

Some of the special prices:
Night gowns 85c, $1.25, $1.85.
Drawers $1.00, $1.25, $1.75.
Corset covers 50c, 75c, $1.25.
Combinations $1.50, $2.25, $3.25.
Skirts $2.25, $2.75, $3.75.

"Siegel's for Women's and Children's Wear"

Hollander & Funke
SHOES FOR MEN
The Family Shoe Store
428 SOUTH BROADWAY

$1.00 SHOE SALE
Boston Shoe Market
6th and Main Sts., Severance Bldg.

LOS ANGELES LIMITED — THREE DAYS TO CHICAGO
Salt Lake Route
TICKETS & INFORMATION AT 601 SO. SPRING ST. & FIRST ST. STATION

Cemeteries.

INGLEWOOD PARK CEMETERY
Two miles outside of the city limits, on the Los Angeles and Redondo Ry. 300 acres of perfect land with improvements outclassing any cemetery on the Coast.
207 S. Broadway, Room 202. Phones—F3303; Main 4659. Supt., Phone A9593.

ROSEDALE CEMETERY
An Endowed Memorial Park, noted for its natural beauty; Endowment Fund for perpetual care, over $250,000; modern Receiving Vault, Chapel, Crematory and Columbarium; accessible. City Office, Suite 302-306 Exchange Bldg., N. E. cor. 3rd and Hill sts. Phone Main 909. A3629. Cemetery Office, 1831 West Washington st. Phones 72648, West 80.

HOLLYWOOD CEMETERY
Rolling lawns, trees, shrubbery, and beautiful lakes.
MODERN IN EVERY RESPECT.
Situated in the most beautiful section of Southern California, the ideal location just outside Los Angeles city limits. Melrose and Colegrove car lines to grounds.
A CEMETERY THAT IS SELECT.
A1131. 208 Laughlin Bldg. Main 361. Cemetery Phones—59055, Hollywood 542.

EVERGREEN CEMETERY
(The Los Angeles Cemetery Assn.)
Boyle Heights, near city limits. Operated under perpetual charter from Los Angeles city. Modern chapel and crematory.
Office, 339 Bradbury Building.
Phones—Main 652; A5466.
Cemetery—Home D1088; Boyle 9.

FOREST LAWN CEMETERY
NON-SECTARIAN
Office, Glendale Blvd. & Hill Sts.
FOREST LAWN

Alteration Sale
A tremendous outpouring of bargains—a series of price opportunities ever placed before the Los Angeles public.

25c Nazareth Knit Waists for Children, all sizes, Second Floor, 19c

DAYLIGHT STORE. SUNSET M. 7021; HOME 1021
Jacoby Bros.
331-333-335 South Broadway
"SOMETHING NEW EVERY DAY."

Alteration Sale Fresh Summ

Smart, catchy, summer styles in Suits and Dresses—undoubtedly THE values of the season.

Alteration Sale
Ostrich Plumes
Buying Today you can save about one-third on the best grades of South African Ostrich Plumes

Willow Plumes
Black, White and Colors
$32.50 Plumes $24.75
$19.50 Plumes $13.75
$17.50 Plumes $11.75
$9.50 Plumes $6.75

$8.50 Willow and French Curl Plumes $5
VERY wide, long, full and fluffy; in all the best shades. Second Floor.

Linen Suits—Values to $15.00 ..... $8.95
MADE of pure linen; strictly tailored and with plaited skirts; blue, pink and white.

Tub Dresses—Values to $10.00 ..... $4.95
DASHING models in chambray, lawn, imported gingham, poplin and reps; pretty lace yoke, tunic and waist-line effects.

Linen Dresses—Values to $19.50 ..... $8.95
DRESSES of fine linen in all colors; trimmed with lace and piping.

Lingerie Dresses—Values to $16.50 ..... $8.95
DAINTY Mull and Lawn Dresses in pink, blue and white; panel and tunic effects; combination trimmed.

Lingerie Dresses—Values to $22.50 .... $14.95
HANDSOME Dresses of Persian lawn, trimmed with lace edging and insertion; pink, blue and white. Third Floor.

Alteration Sale Belts
$1.25 and $1.50 Patent Leather Belts at $1.00
VERY wide, metal or leather-covered buckles.
Regular 25c, 35c and 50c Wash Belts 15c
Regular 50c All-Silk Elastic Belts 25c
75c Elastic Belts 35c
$1.00 Elastic Belts 50c

$2.00 Imported Steel
MADE of the finest hand-cut German steel, $2.00. Alteration sale special at 50c.

We offer choice of 2100 beautiful Lingerie Waists worth from $3 to $4 Thursday—fourth floor

One of the most impressive values ever offered—The most pronounced bargain giving

IT is not the slightest use attempting to quote prices. Were it not for circumstances attending the selling of every single waist in the lot. A varied assortment of waists especially made for the warm summer days; many plain and trimmed effects. Hundreds elaborately trimmed with lions and hand embroidery. Get your entire summer's supply at $1.00 to $2.50 each waist. Very special at $1.50.

10,000 Matchless Bargains in the Basement

Values to 50c Boys' Rompers 39c
Regular 35c values Women's Aprons ... 21c
Regular 25c value Women's Hose, pair 15c
Values to 20c Men's Hose, black & colors, 9c
Vals. to 75c Women's Leather Handbags 19c
Vals. to 50c Assorted Jewelry Novelties 5c
Values. to $1.50 Children's Dresses (5, 6, 8, 10, 14) 25c
Regular 35c value Corset Covers 21c
Values to $1.50 Undermuslins, garment 69c
Values to $2 Lingerie Waists, garment 95c
Regular 15c value ...
Values to 20c ...
Regular $2.45 value ...
Vals. to $1 ...
Regular 10c value ... chiefs, ...
Vals. to 50c ...
Values to 10c ...
Values to $7.50 ...
Values to 75c ...
Values to $5.00 ...

Substituting again. And some places you buy near-suits from near-tailors and expect them to wear like real clothes. But they won't. "Men who know" buy their suits here and get the best goods that the mills can produce, made into the best suits that skill can build. And every suit is sold under a guarantee of a fit or your money back, a guarantee that we mean literally, fully and firmly. Suits to order $20 to $50

A. K. BRAUER SUCCESSOR TO
BRAUER & KROHN
"TAILORS TO MEN WHO KNOW"
128-130 S. SPRING
COR. FIFTH & SPRING 1143 S. MAIN

Benjamin Clothes
In all the newest Spring styles. Now in beautiful new home.
JAMES SMITH & CO.,
548-550 Broadway

T
Blackstone Co.
DRY GOODS
ALL GOODS AT POPULAR PRICES.
September 1st this store will close at 12:30

Linen Suits for Wa
Reduced to $19.
Of Them Worth $35.00
Buying a suit made this month it's more
of linen, and the chances are it wou
of these models. They are the very
this tailored styles and fancy suits;
linen; majority are $25.00 and $30.00 va
to $35.00.
Thursday ..... $19.

Silk Dresses at $24.5
Priced from $32.50 to $5
Some of fancy dresses of figured foulard
signed especially for July and August
desirable color or combination. Some of
the new overdrapes of chiffon. Nearly a
styles. None worth less than $32.50, and
$24.
Thursday .....
—Second Floor—

Hemmed Guest Towels 37
Fine, pure linen huckaback, stamped in a
designs for embroidering. Towels we
each, marked for this one day, 37
Come along with you on the vacation
and at the work you will accomplish.
—Art Dept.—Third Floor—

Children's Hats 50c
Fine wash-hats with detachable crowns; fa
hats, all lace or embroidery trimmed. A h
of the lot; some worth up to $1.75. 50

25c Muslin Drawers 15c
Fine pairs of nice muslin drawers for child
wear; plain, but well made and of good
cotton, 15
—Third Floor—

WAL SALE
Victor
Concert a
Three o'clock
Take Elevato
to Third Floo
Victor
Concert
afternoon
This week's con-
new Victor
issued. We
of the best
entire Victor
the concert to-
every number.

s at $1 Per Wee
Victors is the most favorable ever offere
pay $3.75 cash. We will send the records a
home. After that pay a dollar or more week

$100 Discount o
Terms $10 Per Mont
Pianos
Terms $6 Per Mont
Farrand-Cecilian
Kurtzmann
Milton
$275 Milton Pianos at $195
$350 Smith & Barnes at $225
Terms of $6.00 Monthly
J. Birkel Company
VICTOR, VICTROLA, CECILIAN AND VICTOR DEALERS
347 South Spring Street

Steamships
LONDON PARIS BREMEN North TUESDAYS 10 A.M.
Express Sailings.
Kronp. Wilm July 26 K. Wm. d Gr. Aug 2
K. Wilm II. Aug. 2 G. Washington Aug 16
LONDON PARIS BREMEN German THURSDAYS 10 A.M.
Twin Screw Sailings.
Bremen ....July 21 F. F. Wm. (new) Aug 4
F'th d Gr...July 28 Barbarossa ...Aug. 11
GIBRALTAR NAPLES GENOA Lloyd SATURDAYS 11 A.M.
K. Albert ...July 30 K. Luise ...Aug. 27
F. Irene ....Aug. 6 Berlin (new) Aug 13
Wireless and Submarine Signals.
Independent Round-the-World Tours.
Travelers' Checks Good All Over the World.
GELBICKS & CO., Gen'l Agts., 5 Broadway, N.Y.
Robert Capelle, 250 Powell St., San Francisco, Cal.; or Hugh R. Rice Co., 600 S. Spring St.; Lehman's S. S. Agency, 201 Spring St.; German-American Savings Bank Steamship Dept., Spring and Fourth Sts.; H. O. Wilson, 557 S. Spring St., Los Angeles, Cal.

American Line
N. Y.-Plymouth-Cherbourg-Southampton
Philadelphia—Queenstown—Liverpool
Atlantic Transport Line
New York—London Direct
Holland America Line
New York—Rotterdam via Boulogne
Red Star Line
New York—Dover—Antwerp
White Star Line
N. Y., Queenstown, Holyhead, Liverpool
Plymouth—Cherbourg—Southampton.
Boston—Queenstown—Liverpool.
N. Y. and BOSTON-MEDITERRANEAN
RUGH R. RICE CO., 600 S. SPRING ST., Los Angeles Or any local agent.

CANADIAN PACIFIC
Less Than Four Days at Sea
Weekly Sailing Between Montreal, Quebec and Liverpool
Two days on the beautiful St. Lawrence River and the shortest ocean route to Europe. Nothing better on the Atlantic than our Empresses. Wireless on all steamers.
First-class $90, Second $51.25 and one cabin $47.50
Ask any ticket agent, or write for rates and booklet. A. A. POLHAMUS, G. P. A., and H. R. RICE CO., 600 S. Spring

SAN FRANCISCO OFFICE
Angeles
IMES
Call Building
Kearney 2121
Advertisements and subscriptions received. Southern Californians, when in San Francisco, can have their mail sent in care of The Times Office.
Copies of The Times on File.

Furniture Company

...ion Sa...
...argains—a series of th...
...before the Los Angele...
...UNSET M. 7021; HOME 1058
...y Bros.
...South Broadway.
...EVERY DAY."
...resh Summer
...y, summer styles in Suits
...—undoubtedly THE out...
...ason.
...5.00 ..... $8.95
...linen; strictly tailored and wa...; blue, pink and white.
...0.00 ..... $4.95
...s in chambray, lawn, imported ...in and rep; pretty lace, yoke ...ape effects.
...0.50 ..... $8.95
...e linen in all colors; trimmed ...l piping.
...sses— ...3.50 ..... $8.95
...nd Lawn Dresses in pink, blue ...el and tunic effects; embroidery
...sses— ...1.50 ..... $14.95
...sses of Persian lawn; trimmed ...ging and insertion; pink, blue ...Third Floor.
Belts
Patent $1.00
...metal or leather-...kles.
...and 50c 15c
...Silk 25c
...ette 35c
...ette 50c
...00 Imported Steel Mesh ...
...most hand-cut German steel; pa...ation sale special at 50c.
...ice of 2100 beauti...
...ls worth from $2...
...y--fourth floor--...
...ost impressive values in our ...
...ronounced bargain-giving ...
...e attempting to match the ...ce attending the alteration ...lot. A varied assortment of ...warm summer days. Dozens ...undreds elaborately adorned ...Get your entire summer's ...Very special at $1.50.
...in the Basement ...
...Regular 15c value, ...Values to 20c Colored ...Regular $2.45 values ...Vals. to $1 Muslin ...Regular 10c value ...chiefs, dozen ...Vals. to 50c Lisle and ...Values to 10c—Assorted ...Values to $7.50 Stylish ...Values to 75c Summer ...Values to $5.00 Silk ...
...ednips
...h ... TUESDAYS 10 A. M.
...han ... THURSDAYS 10 A. M.
SATURDAYS 11 A. M.
...Aug. 20 ...Aug. 27
...Aug. 6 ...Aug. 13
...Aug. 1 ...Aug. 15
...Aug. 8 ...Aug. 22
...Aug. 15 ...Aug. 29
...Aug. 22 ...Aug. 5
...Aug. 29 ...Aug. 12
...n Line ...Liverpool ...sport Line ...rica Line ...via Boulogne ...Line ...Antwerp ...r Line ...Liverpool ...EDITERRANEAN ...PACIFIC ...Days at Sea ...Montreal, Quebec ...Canal St. Lawrence ...route to Europe. ...Atlantic than our ...steamers. ...$1.25 one class ...Write for booklet ...OLHAMUS, T. P. A. ...S. Spring St.
...Furniture Company
...OFFICE ...Angeles ...MES ...Building
...Advertisements and subscriptions received. Southern Californians, when in San Francisco, can have their mail sent in care of The Times Office. Copies of The Times on File.
...Blackstone Co. ...RY GOODS ...AT POPULAR PRICES. ...ing to let this store will close at 12:30 o'clock.
...inen Suits for Warm ...Reduced to $19.50 ...f Them Worth $35.00
...a suit made this month it's more than ...of linen, and the chances are it would be ...of these models. They are the very latest.
...tailored styles and fancy suits; colors ...lues; majority are $25.00 and $30.00 values; ...Thursday $19.50
...k Dresses at $24.50 ...riced from $32.50 to $50
...of fancy dresses of figured foulard and ...especially for July and August wear. ...color or combination. Some of those ...overdrapes of chiffon. Nearly a dozen ...Some worth less than $32.50, and from ...Thursday ..... $24.50 ...—Second Floor—
...d Guest Towels 37½c
...pure linen huckaback, stamped in a va...ns for embroidering. Towels we sell ...marked for this one day, ... 37½c
...along with you on the vacation trip. ...the work you will accomplish. ...—Art Dept.—Third Floor—
...ildren's Hats 50c
...hats with detachable crowns; fancy ...all lace or embroidery trimmed. A hun...some worth up to $1.75. ..... 50c
...5c Muslin Drawers 15c
...pair of nice muslin drawers for children ...plain, but well made and of good ma... ..... 15c ...—Third Floor—
...AL SALE
...ctor ...ert ...on
...Concert at Three o'clock. Take Elevator to Third Floor
...at $1 Per Week
...Victors in the most favorable ever offered. ...$1.75 cash. We will send the records and ...After that pay a dollar or more weekly.
...$100 Discount on ...Terms $10 Per Month
...Pianos ...Terms $6 Per Month
...Farrand-Cecilian ...Kurtzmann ...Milton
...$275 Milton Pianos at $195
...$350 Smith & Barnes at $225
...Terms of $6.00 Monthly
...Birkel Company ...VICTOR AND VICTOR DEALERS ...South Spring Street

The Los Angeles Times

THURSDAY MORNING, JULY 14, 1910.

On All News Stands, Trains and Streets. 5 CENTS.

SOLUTION:

FUNDS ARE ASSURED FOR AQUEDUCT WORK.

Local Banks Carry Out Suggestion of "The Times" and Make Certain the Continuation of Great Enterprise Without a Halt.

WORK on the Los Angeles aqueduct will not halt because of the differences with the New York bond syndicate. This was assured yesterday at a meeting of the Finance Committee of the Council and the advisory committee chosen last week to make provision for the great project while the system of financing is readjusted. The meeting was held in the directors' room of the Equitable Savings Bank, of which W. J. Washburn, chairman of the Finance Committee, is president. Washburn will report for the committee today, to the Council, that provision has been made for funds to keep the work going on a basis of $200,000 monthly until March 1, 1911.

This sum more than meets the minimum estimate of the aqueduct officials who advised the committee that work to advantage at an approximate rate of three and a half miles a month can be done with $175,000 monthly.

Mr. Washburn will also report that there will be available for the aqueduct $1,720,000, approximately, from the following sources: Balance now in aqueduct fund, $270,000; balance in sinking fund, $40,000; fall increment from taxes to sinking fund, $350,000; December purchase by bond syndicate under its option, $510,000; bonds to be subscribed by the banks at once, subject to the syndicate option, $550,000 (approximately.) This makes a total of $1,720,000, but it will probably be greater.

This amount will insure a substantial rate of progress until the time has passed for the syndicate to exercise its option on the $4,896,000 of bonds for 1911. This exercise must be made by February 1, and the allowance of the committee carries the funding of the work on a minimum scale until a month past that time.

"This provision," Washburn will report, "means that the banks have come forward with enough money to insure continuance of the work. It gives our committee a breathing spell in which to give attention to enlarging the finances of the aqueduct and making provision for all the revenue that can be used. But there will be no provision for accelerated work until the committee absolutely knows where the money is coming from to carry it through and is sure there will be no chance of another hitch."

FOR BEST RESULTS.

Mr. Washburn said the bankers on the committee had given the subject close scrutiny and had zealously worked for the best result and that they would continue to do so. But, he said, no larger provision had been asked from the banks than had been made.

The popular interest in the financing of the water scheme to prevent a halt has been intense. One week ago The Times editorially called attention to the need of immediate action, and expressed its faith in the loyalty and patriotism of the financial institutions of the city and its people. The many offers of subscriptions, although no effort was made officially to secure them, has borne testimony to the truth that the people will not let the great enterprise languish. A late evidence of this was the letter sent to the Mayor yesterday afternoon by the Merchants' Bank and Trust Company. It was signed by Emanuel Cohen, cashier, and follows:

"Desiring to be of assistance in completing the aqueduct work, we are willing to purchase at par $100,000 of aqueduct bonds, and are ready to take them at once.

"This is to be considered as an outright subscription, and is not conditioned upon whether or not others may subscribe, or how much, or when."

BANK SUBSCRIPTIONS.

At the meeting yesterday afternoon there were present, besides Washburn, Councilmen Stewart and Andrews, members of the Finance Committee; J. E. Fishburn, Stoddard Jess and Maj. H. T. Lee, members of the Advisory Finance Committee. It was arranged that the bank subscriptions should not be made known until today, when the resolution authorizing the sale of the bonds passes the Council.

This measure will authorize the sale of the bonds, subject to the option, to one bank, which will advance the money and act as distributor for the others. Which bank will receive them will not be determined until this morning.

City Attorney Hewitt prepared the resolution last night, and it provides for the offering of the entire 1912 issue of bonds, aggregating $3,604,000, and their sale, subject to the option of the syndicate. As this is the final series of the $23,000,000 debt, the action will bank syndicate, but will make the remainder available at any time.

Hewitt provided the Finance Committee, Monday, with subscription forms an opinion showing that the Council has power to sell the bonds to third parties, subject to the option of the syndicate.

BUSINESS PROPOSITION.

The whole financing of the project—which was within one month, practically, of a standstill—was conducted by the committee as a business proposition and among financiers, and in the face of some misdirected zeal on the part of unofficial agencies.

An appeal for popular subscriptions

(Continued on Seventh Page.)

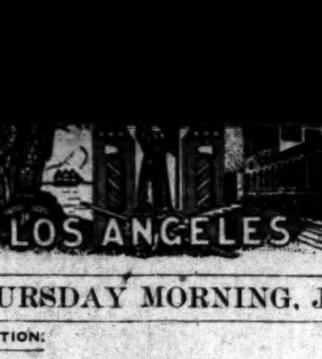

Stoddard Jess, Vice president First National

W. J. Washburn, president Equitable Savings — *J. E. Fishburn, president National Bank of California*

Bankers Who Arranged Aqueduct Finances.

Mr. Washburn is chairman of the Council Finance Committee, and the others aided him in getting subscriptions for bonds.

MUSICIAN TURNS BURGLAR.

Stolen Watches Are Found on Man Who Is Thought to Be a Deserter from Navy.

F. P. Cassidy, formerly a musician in the United States navy, was arrested yesterday on a charge of burglary. Two watches, stolen from the shop of M. L. Conn, No. 305 East Fifth street, were found on him. Before his arrest he had disposed of a considerable portion of his loot.

The robbery occurred June 21. Cassidy forcing the door in the rear of Conn's shop. He is supposed to have given a fictitious name, and has made his headquarters at several lodging-houses in the downtown district.

The detectives are searching the records of deserters from the navy in an effort to identify him. His intelligence is above the average.

GRACEFULLY.

HARMONY OVER LEMON RATES.

RAILROADS WILL CO-OPERATE WITH RANCHMEN.

California Fruit Growers Exchange of This City Notified by Santa Fe That It Will Assist in Getting Back the Extra Fifteen Cents Charged in the East.

The railroads will not only abide by the ruling of the Interstate Commerce Commission in the lemon rate cases, but they will assist the shippers in getting back the extra 15 cents a 100 pounds, which some of the eastern lines collected before the commission made its ruling. Edward Chambers, traffic manager of the Santa Fé, yesterday notified the California Fruit Growers' Exchange of this decision of the railroads.

The Interstate Commerce Commission handed down its decision in the rate cases ten days ago, but until yesterday the shippers did not know whether the railroads would accept the ruling of the commission or would carry the case into the courts. Chambers's announcement settles the matter, however, and it is not believed there will be any more misunderstanding with regard to freight rates on lemons.

The rate fixed by the Interstate Commerce Commission is $1 per 100 pounds. This is the old rate, which was in force before the railroads advanced the price, last December. The difference between it and the $1.15 which the railroads announced last winter, means a saving to the lemon growers of this State of about $250,000 a year.

When the roads gave notice of their intention to advance the rate on lemons to $1.15, the Citrus Protective League took the matter up with the Interstate Commerce Commission and secured injunctions from the courts to prevent the roads carrying out their plan, pending action by the commission. Notices of injunction were served on all of the principal railroad companies, but some of the smaller eastern lines were overlooked and these put the $1.15 rate into effect. They will now have to pay back the money collected over and above the $1 allowed.

The rate of $1 per 100 pounds holds on all lemons shipped to Missouri River points or beyond. With this rate in force, the annual freight bill of the California lemon growers amounts to about $1,694,000.

In discussing the action of the railroads, President Story of the California Fruit Growers' Exchange, said yesterday:

"I believe that the fixing of the rate on lemons at $1, together with the increased tariff protection given lemon growers, will have a salutary effect upon the industry. The duty on lemons is now one and a half cents a pound. I expect such an increase in the industry that within a very few years California will supply almost all of the lemons consumed in the United States.

"At a somewhat later period, I believe that competition among growers will give the consumer lemons at a price less than has been the average during the last few years. This has been the case with oranges. Actually, today, the consumer gets a better orange for less money than was the case before increased tariff protection gave the grower increased confidence.

SLAMMED!

TIGER MAN IS TURNED LOOSE.

Pal of Capt. Auble's Slayer Is Given Freedom.

News a Shock to Members of Police Department.

Legal Technicality Stronger Than Blood Guilt.

Fred Horning, companion of Carl Sutherland, the murderer of Police Captain Auble, is free. By an eccentricity of the law, he has as much liberty to enjoy life in the manner he chooses as has the most innocent babe ever born.

After serving less than two years in Folsom penitentiary, on a charge of having attempted to murder a Japanese, this mysterious man, who brought on himself the wrath of this entire county, was released from prison on June 10.

Local officers, who were friends of the late captain, were astonished when the reports for the month of June came from the penitentiary yesterday and showed that this convict, whose number was 7011, had been given his liberty.

Horning was taken before Judge J. W. Hughes of Sacramento last month. Not the slightest intimation was given the officers here that any effort was being made to have his sentence cut short. The prisoner was represented by Attorney Wallace J. Tompson, who petitioned for a writ of habeas corpus.

DESPERADO RELEASED.

The complaint charged that the assault had been committed with a "deadly weapon," but not one word was there to show the nature or kind of weapon used.

Attorney Thompson presented a mass of Supreme Court decisions to show that a complaint cannot stand unless the nature of the weapon used is set forth, and Dist.-Atty. E. S. Wachhorst and Asst. Dist.-Atty. F. F. Atkinson, who appeared for the people, and who had been in communication with the District-Attorney of Los Angeles county, in which place the alleged crime had been committed, admitted that there was no defense—that the complaint, on its face, was bad, and that the prisoner was entitled to the writ.

Thereupon Judge Hughes granted the application for a writ and the prisoner was discharged.

The mistake was made by the Los Angeles officials who drew the complaint.

INDIGNATION FELT.

The case excited interest at the penitentiary. Warden Reilly declares that Horning is the first prisoner who has been released from Folsom on habeas corpus proceedings in many years.

There is not an official in the county who has not felt indignation, and many of them have expressed it in strong terms, because they had no opportunity to resist the fight of Horning for liberty.

The cowardly murder of an official who was held high in esteem in the business world, as well as in police circles, is still fresh in the minds of those who were residents of this city at the time of the crime.

The captain was shot and mortally wounded while in the discharge of his duty and without a chance to raise his hands in his own defense. His assassin ended his ignoble life with a

(Continued on Ninth Page.)

HERE'S ANOTHER.

Referendum Petition Started to Revoke Ordinance Setting Aside Type of Street Car Rail.

There's another referendum on the way.

An appeal to the voters of Los Angeles was begun yesterday afternoon at the instance of members of the Merchants' and Manufacturers' Association and a number of local hotel men to have revoked city ordinance No. 20,525 (new series,) which provides that only girder-rails shall be used on the city streets and that all steam and electric railways shall replace the old-style rails with those of the new type.

The new rail, known as the "Trilby," differs from the T-rail hitherto in vogue in that the supporting surface for the car wheels is slightly displaced laterally in order to make room for a groove beside it, in which the flange of the wheel is supposed to be guided.

The chief objections to the innovation lie in the presence of this groove, which is asserted will weaken the rail by putting the weight off center and to be of no practical assistance to it in efficiency in any way. Through the accumulation of dirt and grit in it, the enemies say that the noise, dust and friction attendant upon the operation of street cars will be greatly increased.

The ordinance in question was jammed through the City Council on June 21, at the instance of the Board of Public Utilities, with small heed paid to the protest of a committee from the Merchants' and Manufacturers' Association and others interested in street traffic. This committee presented its protest first to City Engineer Homer Hamlin and, later, represented by H. W. Frank, on the floor of the City Council, but without effect. The ordinance was signed by the Mayor June 28.

Freed by Eccentricity of Law.

Fred Horning, companion of Sutherland, slayer of Police Captain Auble, released from Folsom after having served less than two years of a fifteen-year sentence. Habeas corpus proceedings which gave him liberty were conducted in Sacramento, and local officials were kept in the dark.

"THE MAN OF IRON."

BROKEN DRIVING ROD CAN'T BREAK CASEY.

THE tremendous crushing force of the driving rod of a locomotive, slapping under full speed, would crumple a man's head as a triphammer would a piecrust. Engineers, who hear the story of Martin Casey, marvel that he is alive. For Casey was not only struck squarely in the face by a broken rod and tossed from the engine, but his body, going a mile a minute, hit a whistling post, snapping it off. And Casey, it appears, has no broken bones except in the face.

Casey, a young Irishman, mostly bone and muscle, is a Southern Pacific fireman. Last Saturday night he was on duty on the engine. It was coming to Los Angeles drawing a caboose. The engineer had the throttle wide open, and the locomotive was going fifty miles an hour. Eleven miles north of Burbank, Casey stepped out on the running board, oil can in hand. With practiced ease he leaned over the great driving wheels, steadying himself with one hand which grasped a standard. It was the end of the run and Casey was happy. He whistled as he worked, but the merry Irish tune that came between his lips streamed away unheard in the wind and roar of the iron monster.

Suddenly there was a snapping sound, sharp and sinister. As Casey's trained ear caught it he fell into a bottomless abyss. A tremendous thumping crunch, a shower of stones crackling against the glass on the cab window, and the engineer shut off steam and applied the brakes. He knew what had happened. He glanced back to tell Casey the driving rod had snapped, but there was no merry Irishman to wave back a hand that he knew.

With the engine gradually slackening speed, the engineer left his seat and looked for Casey. A clot of blood on the running board where he had stood

Sick at heart, the engineer, when the giant locomotive came panting to a standstill, backed slowly up the track and in the glare of the headlight, saw his fireman's crumpled form on the ground near the rails. The left side of the face was a ghastly sight. It was crushed out of all resemblance to a human cheek. To make sure that he was dead, the engineer placed his hand on Casey's heart and started back almost in affright. It was beating. It did not enter his mind that a man could be struck in the face by a broken driving rod and escape death.

But the engineer discovered something else. He saw that Casey's body had broken the whistling post. He felt the fireman's heart again to make sure he had not been deceived. It was not a fallacy. Casey lived.

The unconscious fireman was taken to the Crocker Street Hospital and until Tuesday he lay in a comatose condition. The surgeon stated, when he was brought in, the man would die. But Casey is not dead. He fooled the driving rod and he fooled the whistling post, and perhaps he will fool the surgeon. Tuesday evening he regained consciousness for a moment. A relative, Patrolman Fitzgerald, who has called at the hospital every day to see him, was there when he opened his eyes, and asked, faintly: "What are you doing here?" Then Casey relapsed. Yesterday he was stronger, and his periods of consciousness were longer. His jaw and cheek bone are crushed and every tooth on the left side knocked out, and all of the flesh on the left leg has been stripped off, exposing the tendons. But these appear to be the extent of his injuries.

The engineers call Casey "the man of iron." They are familiar with the awful force of a broken driving rod and never knew a man, struck by one, to live. They go to see Casey and stand at the side of his cot and marvel. Prayers have been said in the Catholic

RAIN IN MOUNTAINS.

Showers Forecast for Today—Wetter at Some High Places Reported Last Night.

Rain, forecast today for the mountains south of Tehachepi, appeared evening in the San Jacinto range at some points a little farther northward. In the heights north of Pasadena and Monrovia cloudy and threatening conditions prevailed.

There was a shower yesterday afternoon at Keen's Camp, accompanied by thunder and lightning. Last evening there was a slight rain at that place. A gentle shower was reported at 8 o'clock last night at Seven Oaks in the Santa Ana Cañon, eastward from Redlands. At the same hour no rain had yet fallen at Idyllwild.

Drops of large size fell last evening at San Bernardino, but the precipitation in the aggregate there was slight. Heavy showers were reported at points on the desert in San Bernardino county.

CHANGES IN POLICE.

General Order Transfers One Captain and Three Lieutenants, Due to Dixon's Removal.

To fill the vacancies created by the dismissal of Capt. Dixon from the police force, one captain and three lieutenants were transferred yesterday by a general order of the Chief.

Capt. Lehnhausen, commander at the East Side Station, succeeds Dixon in charge of the Central Station.

Lieut. A. W. Murray is assigned to charge of the East Side Station, as acting captain, being transferred from the University Station, where he served for more than a year.

Lieut. Kriege of the central division succeeds Murray. Lieut. William is ordered to resume his detail as lieutenant at Central Station, after acting as captain.

WILL SET UP THE ORANGE!

The California Fruit Growers' Exchange has agreed to provide oranges for distribution on the trip of the delegates of the Associated Chambers of Commerce to China, leaving here

THE PUBLIC SERVICE---In the Courts and Offices.

SUMMARY OF THE DAY.

The report of the City Engineer ows $1,280,000 spent in street paving t year.

Fred R. Thompson, the attorney arged with receiving stolen property m Orlando Altorre, the postoffice rk who was convicted of stealing ,000 from the government, failed to pear in court yesterday afternoon. . Thompson, under the same arge, filed a $3000 bond to guarantee r own appearance, and also failed show up.

. M. West, manager, and R. Jenke, bartender for the Sunset Athletic ub, arrested for selling liquor in olation of the city ordinances, were avily fined by Police Judge Frederson yesterday, and Deputy City osecutor Reeve announced a crusade ainst these clubs.

iss Jeannette Garner, a West Adms-street girl arrested for blocking ffic, told Police Judge Frederickson t the patrolman spoke too loud, and d a fine of $1, with a smile.

AT THE CITY HALL.

PENT BIG SUM PAVING STREETS.

TY ENGINEER'S REPORT SHOWS A YEAR OF PROGRESS.

illion and a Quarter for Work ctually Done in Past Twelve onths, and Ordinances Prepared r as Much More—Would Have mprovement Laws Overhauled.

e annual report of a city official ws more of the extent and substanprogress of Los Angeles than the uminous document filed by City Enneer Hamlin with the Board of Pub Works yesterday as his report for last fiscal year. Not only does min make a report, but each of the ds of departments under him.

ith approximately 100 square miles territory in her boundaries, an inse of 44 per cent during the year reason of the large annexations, the actually spent in street improve nts $1,280,398. This is the total for struction work alone. Of it $1,107,- was spent under public contract, ,272 under private contract and 276 under permits for small areas. work included the following rths in feet of the different classes paving: Asphalt, 90,977; brick, 2721, vel and oil, 40,311; macadam, 19,208; bing, 148,468.59; cement walks, 43,- gutters, 291,343.

n idea of the business done by the neer's department is shown in the istics. It cost during the year $283,- of which $226,258 was for salaries wages. During the same period nade 3041 official reports, prepared ordinances, calling for work to cost 0,000 and received 3360 orders from Board of Public Works which were nded to.

e report reviews the work for the briefly commenting on the pas- of the track-paving ordinance and new practice of advising the Board ublic Utilities on all franchise mat-

It is when the Engineer pauses ntemplate the effects of the Johnsidewalk law that he pays his bliments to the legal system which ade up north for the use of proive southern cities. This law reres all sidewalks to be separate other improvements and requires payment of the cost of intersecn by the public. Speaking of the nson and Vrooman and other laws Engineer says:

ost of the street acts are so drawn to surround public work with a s of legal detail which is so naras that the acts can almost more ly be considered as acts showing not to do the work than as acts wing how it may be done."

e Engineer urges that the charter sionists correct this in a charter ndment or else procure the appointt of a State commission to make laws more practical.

nong other things reported are:

new street naming and numbering me intended to eliminate conflict cially with the annexed districts.

e lack of broken stone is impeding lic improvements, but it is neither fault of the city, the contractors the people.

e outfall sewer must be relieved of m water or its capacity will not be cient and a new sewer will be necry soon.

orm sewers should be built without y, but as bond issues are not posfor many years the assessment should be used.

ore room is needed for the depart- t and better salaries, as good men leaving for better compensation evmonth.

tend street paving and he recomds the use of asphalt in preference ther materials; also the construc- of four-inch concrete base and and one-half-inch asphalt wearing ce for residence streets.

MORE DELAY.

ROADWAY TRACK PAVING.

e city's new paving ordinance, reing the street railway companies rout ballast below the ties as well around them, has gone into effect the companies were served yesterwith notice by the city officials.

is means that in future the city require that ballast below the ties l be filled with cement, as well as used to a depth equal to that reed for other street paving.

e railway companies claim that requirement is not covered by chise and hence is not valid.

s Angeles Railway officials stated erday that in case this ruling is ced, added delay in street paving follow.

is is for the reason that the ballbelow the ties will have to be ed, and allowed to set before the tracks are laid.

llowing the laying of new tracks, concrete for paving purposes have to be placed, with nine days ed for setting before the asphalt ding is put in place.

gineer Kuhrts of the Los Angeles way Company said yesterday: "As as Seventh street is completed, will have to begin the relaying of Broadway pavement. This pave- t is not in good condition at the ent time. I do not know what ic officials will be able to do while men are at work, but I do know the work of paving Seventh street e present time is a much smaller than what Broadway will require. delay there will be pretty bad, s something can be done."

perintendent John J. Akin said rday: "I do not know how we reroute cars off of Broadway, espe- in the rush hours.

pring street cannot carry any more e than it now has, and Hill street t of the question as it is not operby our lines. Main street is alovercrowded all day."

en Broadway is paved cars will to be handled on single track now the case on Seventh street. This for the reason that concrete cement must be mixed on the street, and the building of a temporary track on the opposite side of the street from the mixing boxes would mean the entire closing of the street to team traffic while paving is in operation.

City Hall Brevities.

The Mayor signed the new milk ordinance yesterday.

J. H. Spires and other residents near Sixteenth and Hoover streets filed a protest with the Mayor yesterday against a twelve-foot billboard being erected at Hoover and Alvarado streets junction.

The Cypress Park Improvement Association has asked the Council to purchase a hilltop lot at Idell and Cypress streets and to build an engine-house there.

AT THE COURTHOUSE.

QUEER LETTER AS EVIDENCE.

ITALIAN TRIES TO DIE RATHER THAN REMAIN IDLE.

Detective Arrives in Nick of Time and Unfortunate Will Be Examined Upon Charge of Being Insane—He Writes to Mother and Friends Explaining Proposed Act.

Ralph Morris was taken before Judge Bordwell on a charge of being insane, yesterday, after having escaped by a narrow margin from occupying a slab in a morgue, awaiting burial at the expense of the county.

The man was in the act of discharging the contents of a well-loaded revolver into his abdomen when he was intercepted by Detective Tom Rico, who decided he was a fit subject for the insane asylum.

Morris is an Italian and resided above No. 661 North Broadway, which is a sort of combination between a saloon and a grocery store.

He has been in an ugly mood for some time because he could not find work. Apparently worry over his idleness has dethroned his reason. He suddenly turned his revolver toward the proprietor of the store and ordered him away, saying that he wished for no witnesses to his end.

Detective Rico was near by and was hastily summoned. The Italian was in the act of taking his life, when the officer surprised him and took possession of the gun.

In Morris's pocket was found a strange letter, written in Italian. It was addressed to his mother and his friends. It explained that he regretted his rash act, but that he had been driven to it by failure to find employment. He expressed a hope that he would be forgiven for the disgrace he was bringing on those who knew him.

At the bottom of the note was drawn a huge cross. At one side was stated that the writer was about to take up his cross. The judge will hear the details of the case today.

FOR FAMILY'S SAKE.

BURGLAR IS SET FREE.

Luther Bullock, a painter, pleaded guilty in Department Eleven yesterday to a charge of having broken into the store of a former employer at El Monte and stealing paints and brushes. Deputy District-Attorney Blair recommended that he should be placed on probation. He said that Bullock was intoxicated when he committed the crime and that he showed a disposition to make amends. The attorney also pointed out the fact that Bullock's wife and three children were dependent upon charity and needed his support.

The prosecuting witness and the arresting officer were in favor of leniency. The judge released Bullock on his own recognizance until the 29th inst. At that time he will be heard on an application for probation.

"RANCHED OUT."

FORGER ESCAPES PRISON.

Tim Hartnett, a tall thin boy, whose face shows that his will power is not great, will be "ranched out" by Judge Willis in the hope that he may take a new hold on life and not make it necessary to send him to the penitentiary to protect the public from his tendency to do wrong.

Hartnett's failing has been his inability to keep from forging names to checks when his sense of right and wrong has been deadened by liquor. Bad company may be the cause of his trouble.

He has been taken to Department Eleven several times because he has committed offenses while intoxicated. Each time he has been given an opportunity to straighten up and has made a good record for several months afterward. Then he met old companions and joined them in cups and was soon in the toils.

The boy was arraigned before the judge, yesterday, on charges of forgery and of having violated his probation.

"What do you think I ought to do with you?" the magistrate asked him.

"I'd like another chance," was the sheepish reply.

"The power of this court to give you chances has almost been exhausted," the judge told him, his manner indicating that he was loath to send the young offender to prison. "I have made arrangements so that you can get employment on a ranch, far away from temptation. Now, what seems to be the trouble with you?"

"Well, I got with the bunch and was drinking and didn't know what I was doing," was the answer.

"Each time I have released you, good reports as to your conduct have come in for several months, then you seemed to slide back. Would you rather go to the ranch and reform, with no excuse for doing wrong, or go to the penitentiary?"

Hartnett smiled when he found he would have another opportunity to escape going to prison, and quickly accepted the position on the ranch. The young man comes of a good family and those who are interested in his case believe that he will make good if he has the proper surroundings.

ARE GIVEN A CHANCE.

TWO PRISONERS RELEASED.

George Heraklides, a Persian seer, clairvoyant, masseur and moving picture show proprietor, who was recently convicted of a charge of having failed to provide for his white wife and children, was released on probation, yesterday.

The prisoner did not like the idea of being compelled to return to court on August 12 to make a report as to what he had been doing to care for his family.

"Wouldn't a letter from my wife and me do, if I am not here?" he asked.

"You be here or I'll send the Sheriff after you," was the admonition of the court.

"Well, I suppose I'll have to take it then," he commented. He attempted to continue addressing the court but was led away by the bailiff.

Simon Lopez was released by the same magistrate. He was arrested many months ago on a charge of having committed petty larceny, with a prior conviction. He was taken ill and sent to the County Hospital. He declared he would rather go back to jail than be compelled to live at the County Farm. He needed the assistance of a pair of crutches to get in court. The magistrate told him to go his way and return to court on October 10, to have his case disposed of if he were able to do so.

TERM TRIAL JURY.

MANY NAMES DRAWN.

Judge Moss drew a term trial jury yesterday, which breaks all records for size. One hundred and twenty men will be called upon to qualify on August 2. Recently so many of the talesmen have disqualified that the courts have been put to considerable inconvenience, and the judge decided that he would have plenty of jurors for all necessities during the coming month. Heretofore the jury panel has been composed of about sixty-five men. Those who will be served with notice by the Sheriff that their names have been drawn follow:

A. M. Costner and Lee R. Matthews, Pomona; W. F. Adams, O. A. Stassforth, J. C. Cribb, R. D. George, Thomas Wardell, Monrovia; James Bailey, Whittier; Frank Wheeler, Claremont; J. H. Fairbanks, Long Beach; Niel Sorenson and Claude T. Adams, Alhambra; Henry L. Kuns, Lordsburg; J. B. Hunt, Harry C. Knox, Frank L. Palmer, Pomona; Fred Detmers, J. T. Dewar, South Pasadena; W. B. Judson, F. B. Harbert, George E. Miles, W. W. Webster, R. L. Metcalf, Pasadena; J. W. Wolfskill, Elmer W. Hart, San Dimas; John W. Stringfield, A. Marquis, David Powell, Long Beach; William E. Ranson, H. P. Flint, J. F. Sartori, W. P. Shaw, W. F. Botsford, A. J. Koll, C. W. Jones, Sierra Madre; T. L. Duque, Louis G. Scherb, Percy H. Clark, Frank M. Kelsey, T. M. Stackus, Santa Monica; H. D. Derwin, Claremont; H. E. Hall, Fred G. Pearce, Pasadena; James C. Kays, Leonard N. Collier, Pasadena; George C. Clark, Ben Williams, H. D. Fowler, Duarte; J. J. Lion, George H. Lettean, Hubert H. Parker, Pasadena.

C. L. Hubbard, J. R. Garthside, Pomona; E. S. Cobb, Whittier; C. C. Criffen, R. E. Goodrich, Benjamin Jarvis, Pasadena; W. H. Davies, S. A. Stearns, The Palms; Frank Lavin, A. V. Handorf, C. H. Plummer, E. L. Blanchard, L. M. Banks, Monrovia; John Emory, James Pearson, Pasadena; R. S. Mayes, Downey; Thomas F. Perry, Long Beach; James H. Faulkner, Calvin W. Brown, S. Frant, Gregory Perkins, Jr., Nelson Atherton, E. J. Marshall, J. K. Wright and George W. Cobb, Pomona; Aaron C. Grube and Frank W. Stearns, Long Beach.

J. J. Shepard, Pasadena; Fred C. Barto, Claude M. Jones, Pasadena; J. O. Koepfil, J. L. Plummer, Hollywood; James G. Corteiyou, E. Brunner, Santa Monica; John L. Russell, Rivera; Luther H. Field, Hynes; Xells Gephart, Louis Ebinger, E. J. Wittenberg, Nelson A. Dunning, Colegrove; John A. Merrill, W. H. Chambers, Santa Monica; Franklin E. Rising, William Waterhouse, Pasadena; P. D. Colby, John D. Cross, Frederick W. Kent, J. C. Davis, W. J. Rouse, Charles J. Adair, San Pedro; W. M. Garland, E. Funk, J. O. Edenbaugh, Santa Monica; L. S. Moore, F. K. Eckley, J. C. Cahill, Pasadena; Jerome W. Barnum, Lawndale; B. F. Knight, Pasadena; A. E. Gwynn, William Hutchinson and F. S. Conger, Pasadena; Edward L. Roberti, E. L. Maybury, James W. Neighbours, Downey; H. S. Sparks, George E. Fairhead, Santa Monica; C. C. C. Tatum, L. J. Perry, Redondo Beach; C. T. Howland.

COURTHOUSE NOTES.

BREVITIES MISCELLANEOUS.

WILL PROBATED. The will of Don C. McGarvin was admitted to probate by Judge Rives yesterday. Mrs. Una McGarvin, the widow, was made executrix of the $110,000 estate, without bonds, as was requested in the instrument.

HIGH FLYER. J. Philip Asbury, a 17-year-old boy, who passed a forged check for an automobile at the White garage, was given a hearing in Department Eight yesterday, and will probably be sent to some institution for juvenile correction. Asbury gave a check for $1575 in payment for a speedy machine and went on a joy ride for several days. When he returned to the city he was arrested.

SHORT HONEYMOON. Mary A. Draper was granted an interlocutory decree of divorce from Archie B. Draper, with whom she lived just one day, by Judge Hutton yesterday. Mrs. Draper declared that she was married on June 30, 1908, at Santa Ana, and that her husband disappeared the next morning and has not given her any support since.

WOULD ADOPT DAUGHTER. Mrs. Mary A. Tileston filed a petition in the Superior Court yesterday, asking permission to adopt her daughter, Helen Casey. The child's name was formerly Hazel Aletha Barney. She was adopted by her aunt, Mrs. Selena Casey. Mrs. Tileston has since married and now desires to be given the legal right to claim her child. The foster mother has no objections to giving up the girl.

SUES POLICE CAPTAIN. J. W. Henry filed a suit in the Superior Court yesterday, asking $5000 damages for alleged false imprisonment by Capt. Lenhausen and Patrolman Huling. Henry declares that the officers took him in custody on the street near the University Police Station and imprisoned him for an hour January 14, 1909. He declares that his reputation suffered and that he was unable to attend to important business. His attorneys are Ray L. Chesebro and Alonzo D. Hitchcock.

CRIMINAL TRIALS. Clarence B. Woods was found guilty of a charge of having failed to provide for his family, by a jury in Judge Willis's court yesterday. The trial was a short one. B. O. Simpson was found not guilty of a charge of forgery, by a jury in Department Eleven. He was accused of having attempted to pass the fictitious paper at San Pedro. The jury in the case of Al Crawford, a Watts barber, who was charged with unusual conduct toward small girls, disagreed. The jurors are said to have stood eight to four for conviction. He will be retried.

INCORPORATIONS. Articles of incorporation were filed yesterday by the Midway Southern Oil Company, capital stock, $25,000; subscribed, $150; directors, Thomas Allan Box, G. Charles Bullen and F. D. Cooper. The E. R. Knox Company, capital stock, $2500, all subscribed; directors, M. G. Soolverton, Netta S. Knox and E. R. Knox. Brewster's Service, capital stock, $8000, all subscribed; directors, Francis C. Brewster, D. L. McDonald and D. W. stock, $100,000; subscribed, $300; directors, G. Ray Horton, D. G. Holt and R. P. Jennings. International Commercial Company, capital stock, $100,000; subscribed, $1000; directors, Frank G. Baker, J. W. Todd, A. Raymer, Thomas W. Aisbitt, S. M. Woolbridge, W. C. Farlow and E. C. Hinkler.

CHARGES CRUELTY. There are several unusual features in the suit of Fredrica C. Suman for divorce from Edwin C. Suman, that was heard in Judge Hutton's court yesterday. She alleges that hor husband was guilty of cruelty in several respects. Mrs. Suman was at one time committed to Patton, but was released as cured. She declared that she was never insane, but was simply suffering with nervous prostration, and that her husband was cognizant of the facts. She is seeking the custody of her 12-year-old daughter.

THE INFERIOR COURTS.

SOCIAL CLUBS ARE PERNICIOUS!

PROSECUTOR SAYS YOUTHS ARE LED ASTRAY.

Membership Cards Excuse for Selling Liquor Illegally, and Court Agrees Many Organizations Are Not Bona Fide—Attorney Thompson Appears Not at Trial.

G. M. West, the manager of the Sunset Athletic Club, of No. 471 East Fifty-third street, and R. Jenke, his bartender, both of whom were arrested Monday for selling liquor illegally, were fined $100 and $50, respectively, by Police Judge Frederickson yesterday, after a long trial, in which several boys testified that they had bought beer in the club.

West asked the court to permit him to withdraw a plea of guilty he had made the day before, explaining that he had since consulted an attorney. This was refused by the court, after much evidence had been heard. West, conducting his own case in the absence of his attorney, who could not appear before the afternoon, made much of the fact that the boys admitted to the club had signed cards to the effect that they were 21 years of age, and that the bylaws of the organization stipulated that no man could join the club unless he was of age. These statements, however, were held by the court to be of little value when police officers testified that they had signed cards and were admitted to the club, with the privilege of buying liquor, under false names. The court said there was no doubt that the existence of the club was a subterfuge for a profitable saloon business.

"Well, if my club is not a bona fide club, two-thirds of the clubs in Los Angeles are not," retorted West.

"I quite agree with you," calmly replied the court.

"Yes," cried Deputy City Prosecutor Reeve, who had conducted the case, "and that is why we are trying to get more of them. These social clubs are the most pernicious things in the city for starting boys and young men in the way in which they should not go."

The raid on the Sunset Athletic Club was brought about by a fight between West and C. B. McCoy, a motorman, who was trying to get his minor son out of the clubhouse.

KEEPS OUT OF SIGHT.

THOMPSON'S TRIAL NOT YET.

Fred H. Thompson, an attorney charged with receiving stolen property, failed to put in an appearance yesterday afternoon in the court of Justice Chambers, where he was to be arraigned at 4 o'clock on a charge of receiving stolen property.

Mrs. Thompson, who was charged with the same offense jointly with her husband, appeared at 2:30 o'clock, accompanied by her attorney, Frank Domingues, and filed bond in the sum of $3000 to guarantee her appearance in court.

The time for the preliminary examination was to be set when her husband put in an appearance. There was some trouble about the arrangement for the bail he would be required to put up, and he kept out of sight, and so did Mrs. Thompson, who was required to return at the same time. Mrs. Thompson's bond was signed by Henry Norton, the grocer, and W. E. Hutchinson, a saloon keeper.

The offense with which Thompson and his wife are charged is the receiving of a large portion of $15,000, which Orlando F. Altorre, a young postal clerk, confessed to having stolen from the government. On the eve of his trial in the Federal Court, Altorre, resenting the continued absence of his attorney, confessed his guilt, and said he had hidden the money and told Thompson where the cache was.

Thompson, who had been in rather straightened circumstances until a short time before he took the case, it is said, flashed suddenly into what seemed to be affluence. He spent money freely, bought an automobile of the most expensive pattern, and otherwise disported himself in a fashion that astonished those who had believed him a poor, young lawyer.

Thompson and his wife were out of town when Altorre made his sensational confession. They were located a day or two later at Reno, waiting to see the Johnson-Jeffries fight, and arrested there. They were taken before a justice of the peace in Reno as fugitives from justice, and there released under $500 bail each, to guarantee their appearance in Los Angeles.

IS PARTLY TRUE.

BARTENDER PAYS FOR BLOW.

W. S. Nichols, a bartender, who was arrested for breaking the skull of W. F. Harrington, a young man with whom he was quarreling over the payment for drinks in a Main-street saloon, was fined $20 by Police Judge Rose yesterday, the charge being battery. Nichols said he could prove that Harrington had fallen against a piano and hurt himself. He was given forty-eight hours to bring his witnesses, and yesterday he established his contention, but it was proved, at the same time, that Nichols had struck Harrington and knocked him against the piano, which happened to be in the way.

NEVER FEAZED HER.

PLEADS GUILTY AND SMILES.

Patrolmen who give orders too harshly to fair offenders were gently rebuked yesterday by Police Judge Frederickson. Incidentally, one of the aforesaid fair offenders was fined a dollar.

Miss Jeanette Garner of No. 745 West Adams street, an exceptionally pretty girl, was arrested for obstructing traffic with her automobile. The prosecute his case, possibly fearing the scorn of those dazzling eyes. But that did not worry Miss Jeanette to any extent. She sweetly smiled at the court and pleaded guilty, volunteering to act as prosecuting attorney in her own case.

"I was arrested because I did not stop my automobile when the officer told me to," she murmured.

"But did you not hear the officer when he spoke to you?" asked the court, in a paternal tone. Miss Jeanette showed her dimples and confessed she had.

"But why did you not stop?"

The beautiful face suddenly clouded with resentment. It was but a flash, yet it served to show that Miss Jeanette has a little temper of her own.

"He spoke too loud," she declared, with the most delightful pout imaginable, and turned as if to move away.

"Wait just a minute, please," said the court. "I am afraid I will have to fine you." Miss Jeanette showed renewed interest.

"One dollar," said the court. Her father paid it and laughed at her.

COUNT BUYS BRACELETS.

SOLUTION OF BAD CHECK.

Count A Von Dankberg, the alleged Prussian army officer and hero of the Boer War, who was arrested last Saturday for uttering a fictitious check for $10, was given a preliminary examination yesterday before Police Judge Frederickson and bound over to the Superior Court in the sum of $2000.

Von Dankberg, for all his military renown, has long been a silver in the side of the District Attorney's office, being suspected, it is said, of undue familiarity with little girls. The money he obtained with the worthless check was used to buy two bracelets of children's size. His defense in court was that the check had been given with the understanding that the goods were not to be delivered until the check had been cashed, but the bank officials testified that he had no funds in bank.

NOW THEY'RE CAREFUL.

MUZZLED DOGS THE RULE.

Only two cases of dog-ordinance violations were in the Police Court yesterday, the fines imposed during the two preceding days apparently having brought the lesson home to most of the dog owners. A. T. P. Werdin of No. 830 East Jefferson street was one of the defendants. He declared the offending dog belonged to his cousin; but Police Judge Frederickson thought he might collect a $5 fine from his cousin, and Werdin paid.

P. J. Hammell of 4109 South Main street was eager to have the court tell him how to keep a muzzle on such a peculiarly constructed dog as a dachshund. He was told to get a harness, and charged $3 for the advice.

HE IS MUCH WISER.

SPEEDER USES BAD JUDGMENT.

A. G. Barber, arrested for speeding his automobile, paid $25 fine in the Police Court yesterday morning. The arresting officers, Gardner and Harlan, said Barber was making twenty-nine miles an hour along West Sixth street. The defendant explained to the court that he was in a hurry to catch a train and, as there were only two other automobiles and one street car in sight, he thought he might exercise his judgment.

Wah Sing Produces.

Wah Sing, arrested for having lottery tickets in his possession, was taken into the Police Court yesterday and fined $25 on his plea of guilty.

FATAL.

TRIFLE LEADS TO MAN'S DEATH.

CAUSE—HURRY AND A HAMBURGER SANDWICH.

Phillips, Whose Back Is Broken During a Quarrel at a Lunch Stand, Dies at the Sisters' Hospital, and Navarre Is Held Pending the Result of the Coroner's Inquest Today.

Ralph Phillips, who was beaten by Jesse Navarre Tuesday morning, in a quarrel over a hamburger sandwich, died from his injuries yesterday morning at the Sisters' Hospital. Navarre, who is held at the City Jail, will be formally charged after the inquest which is to be held today.

Phillips and Navarre, both in a hurry, sat side by side at a lunch stand at Fifth street and Central avenue when a sandwich was placed on the counter between them. Phillips seized it, Navarre objected, and the fight was on. Phillips' back was broken in the struggle when he fell against the curb, and he was otherwise so seriously injured that his death was declared by the surgeons to be a matter of a few hours.

Before dying, Phillips told the surgeons at the hospital that his father was Thomas R. Phillips, president of the First National Bank of Kansas City, but telegraph inquiry brought the information that the president of the institution named is E. F. Sweeney and that there is no Thomas R. Phillips known in the banking circles of that city.

Something Appropriate.

"See my new canoe?" said the boat enthusiast. "I haven't christened it yet. I want something neat and appropriate to paint on its bows."

"I suppose it must be short."

"Not necessarily."

"How would 'This Side Up With Care' do?"—[Washington Star.

Deadly Chill.

"A cold is a very treacherous and dangerous thing, isn't it, doctor?"

"Yes," replied the physician. "I have known people to be made uncomfortable for life by simply imagining they had discovered the North Pole."—[Washington Star.

Protect Yourself!
AT SODA FOUNTAINS OR ELSEWHERE
Get the
Original and Genuine
HORLICK'S
MALTED MILK
"Others are Imitations"
The Food Drink for All Ages
RICH MILK, MALT GRAIN EXTRACT, IN POWDER
Not in any Milk Trust
Insist on "HORLICK'S"

Smith's Grocery
SPECIAL
BEAR IN MIND that staples or seasonable articles are frequently cheaper than the regular price. Watch for them.
PRICES OFFER GOOD for orders of $5.00 and up.

BAKING POWDER—Folger's Baking Powder. A pure cream of tartar and carbonate of soda Baking Powder, without starch filling. There is no better Baking Powder. Per lb. 35c
OLIVE OIL—Cooper's Pure Olive Oil. Large size, special 50c
MACARONI—La Touca Brand—All sizes Macaroni, Spaghetti or Vermicelli, special ..... 3 for 25c
MINUTE GELATINE—It's astonishing how easily and quickly one can prepare a tempting dish with Minute Gelatine. Regular 10c package, special 2 packages 15c
2 lbs. for 45c—HOTEL BLEND For Our Regular 25c Grade
ASPARAGUS—Pack 1910—The new season's Asparagus has arrived and is specially good. We make these specials to induce you to sample them.
Beauty Bright—Mammoth size white, No. 2½ cans, regular 20c, special 25c can, dozen $2.50
Circle Brand—Extra large white—No. 2¼ can, regular 30c, special 25c can, dozen $2.50
Hollywood—Medium white—No. 2½ can, regular 35c, special 25c can, dozen $2.50
Tioga—Medium green—No. 2½ can, regular 2 for 45c, special 25c can, dozen $2.50
$1.00 PER DOZ. QUARTS—LIGHTNING RELIABLE—SPECIAL, THE DOZ. 75c
HAWAIIAN PINEAPPLE—Sliced—No. 2 can, special, 2 cans for 25c
COCOANUT—Bulk Shredded—Per lb. 25c
MARMALADE—California Orange Marmalade—No. 1 glass jar, 3 jars for 25c
FRESH FRUITS AND VEGETABLES—Fancy Yellow Free Peaches—large basket 35c
Fancy Red Plums—large basket 35c
GREEN CORN—Dozen 10c
CUCUMBERS—Dozen ..... 5c—BIG
Mason Jars for Preserving—Pint Mason Jars, doz. 45c
Quart Mason Jars, doz. 55c
½ gal. Mason Jars, doz. 80c
Jelly Glasses, 6-oz., doz. 35c
Paro Wax for sealing pkg 10c
WAGON 2:30 HOUR

6% SPOT CASH
Established
Have
Income
Your
to meet the higher cost of living!
We will tell you how it can be
If your money is earning only
terest, place it with us. We pay
a larger income with perfect
A man who is only saving
ing it with us, will have $
and ten months. If it were
would have only $934.15—a
Your money invested in
will bring you 6 per cent. interest
fort. Your interest is guaranteed
coupons semi-annually and
OFFICERS AND DIRECTORS
W. G. COCHRAN, Pres. J. M. ELLIOTT, Vice-Pres.
W. D. WOOLWINE, Treas. A. E. POMEROY, Secretary
D. M. CUTHBERT, Loan Inspector. C. J. WADE, Asst. Secretary
SPRING STREET.

And Every Piano Sold Here is Sold on a One-Price System That is the Embodiment of the Square Deal!
J. B. BROWN MUSIC CO.
642 S. BROADWAY

S.S.S. A BLOOD FOR YOU
We all understand the principle of blood ... loaded with nutritive properties, circulating ... stantly supplies the needs of every muscle ... majority of human ailments are caused by ... body is supplied with weak, polluted blood ... necessary strength and disease-resisting ... perfectly, nor are they strong and robust ... while old people are afflicted with rheumatism ... of old age, because of a weakened circulation ... healing, strengthening, cleansing roots and herbs ... medicine for young and old. It cures ... impure or diseased blood, tones up and ... and creates an abundant supply of ... blood. S. S. S. cures Rheumatism, ... Malaria, Skin Diseases, Contagious ...

RECORDS ND THEM.
Petitions Filed ed Men.
Fredericks for a d Term.
ge Hervey Will Decision.
Fredericks, a big ... and a man who has ... criminal and civil ... that leaves no room ... his nominating re- ... Republican candi- ...
... at the close of ... war, I re- ... to accept a dep- ... District Attorney's of- ... which had dis- ... said Capt. Fred- ... served there four ... Rives, and became

Capt. Frede
the able District Attor
his nominating petit
being Republican can
third term.

formerly president of ... Savings Bank. For two ... a director of the Los ... inghouse Association.
... an attorney he ... right to practice in every ... country, and has tried ... different States.
He has been active ... being a member of ... Jonathan and Universal ... Chamber of Commerce ... public and civic associat...
He was appointed judge ... perior Court in February, ... his first year he tried ... cases and might complain ... on the fact that only ... has thought it worth ... an appeal from his decisi...

THE OIL INDUSTRY

EASTERN ME... MAKING

"PEARSON'S" MAGAZINE PARTY TO OIL FI...

They Will Arrive Tomorrow ing and Will Be Entertai... Chambers of Commerce in the Oil Belt—America Gets Another Big Well.

The Western Engineering ... of this city and the Cali... fields Publicity and Sales ... of New York have arr... Pearson's Magazine to se... of eastern business men on ... tion tour of the California ...
The party of twenty is ... the private car Rainbow, ... Jack Merrill, and will arr... city tomorrow morning. ... will be the guests of the C... Commerce of the cities in ... They will come to Los An... the Santa Fé, and will spen... in this city. Saturday, Su... Monday will be spent in the ... The party will visit Kern ... way, Coalinga, Santa Mar... the other fields.
This trip of New York bu... was arranged by Pearson's ... after the publication had be... the biggest advertisement ... ever been tendered to it. ... was arranged to satisfy the ... before they would accept t... tisement.
The guests on the Rai... spend tomorrow in this ci... Saturday will leave for the ... oil fields.

AMERICAN OILFIEL...

ANOTHER BIG WEL...

The American Oilfields ... which has had exceptional ... it was organized and began ... velop its land in the Midway ... trict, has just brought in a ... on section 36, 21-22. It is ... that it is the biggest well ye... in on that section.
This company already has ... duction of about 15,000 barrels ... day, and this well will add ... to the output.

NO MEETING HELD

LAW COMPLIED WIT...

It now seems that the annou... of the meeting of the directo... Independent Agency was only ... It was not intended at any ... hold a meeting. In order to ... with the law a notice was p... the door of the place of meet... the meeting would not be hel...
The only reason given for ... ing the meeting is that it is im... to secure a quorum. It is ... that the directors will not meet ... than once a year hereafter.

Oil at Arlington.

Word comes from Arlington ... Riverside, that oil is showing ... tensively on the ranch of ... Plantz. Since the earthquake ... 15 oil has been showing up in ... dance and killing the vegetati... Mr. Plantz has decided to ... for petroleum.

VICE-CONSUL WEDS.

Claims Bride at Norwalk—Wed... Followed by Trip to the N... tional Capital.

NORWALK, July 13.—At the ... of K. Eaton at noon today his ... ter, Z. Ruth Eaton, was mar... Hubert G. Baugh, vice-consul t... kow China. Rev. W. H. Branh ... ficiated. The house was dec... with Shasta daisies and asp... plumosus. The guests were re... and a few college friends of the ... The couple left soon afterwa... Washington, D. C. From there ... will go to Buffalo, N. Y., and ... proceed to the groom's official ...

ONTARIO.

ONTARIO, July 13.—The South... Improvement Association has ... formed with N. R. Richardson, ... dent; H. L. Measick, vice-preside... E. Sloan, secretary. The resident... not think the Trustees pay enou... tention to the needs of their ... The object of the association is t... tify this. It will demand at once ... improvements and better and ... water.
For the quarter ended June 30, ... receipts were $4190, an increase o... or 12 per cent. over the correspo... period of last year.

No Wait. No Delay.
You are seat at the COOKSEY BA... SHOP, 2... W. Fourth st.

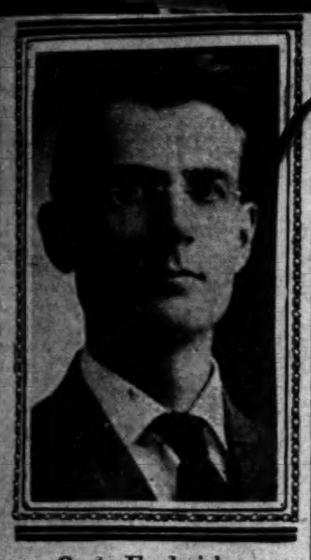

Capt. Fredericks,

the able District Attorney, who filed his nominating petition yesterday, being Republican candidate for the third term.

formerly president of the American Savings Bank. For two years he was a director of the Los Angeles Clearinghouse Association.

As an attorney he obtained the right to practice in every court in the country, and has tried cases in many different States.

He has been active socially here, being a member of the California, Jonathan and University clubs, the Chamber of Commerce and several public and civic associations.

He was appointed judge of the Superior Court in February, 1909. During his first year he tried more than 300 cases and might compliment himself on the fact that only one attorney has thought it worth while to take an appeal from his decision.

THE OIL INDUSTRY.

EASTERN MEN MAKING TOUR.

"PEARSON'S" MAGAZINE SENDING PARTY TO OIL FIELDS.

They Will Arrive Tomorrow Morning and Will Be Entertained by the Chambers of Commerce of Towns in the Oil Belt—American Oilfields Gets Another Big Well.

The Western Engineering Company of this city and the California Oilfields Publicity and Sales Syndicate of New York have arranged with Pearson's Magazine to send a party of eastern business men on an inspection tour of the California oil fields.

The party of twenty is traveling in the private car Rainbow, in charge of Jack Merrill, and will arrive in this city tomorrow morning. The party will be the guests of the Chambers of Commerce of the cities in the oil belt. They will come to Los Angeles over the Santa Fé, and will spend one day in this city. Saturday, Sunday and Monday will be spent in the oil fields. The party will visit Kern River, Midway, Coalinga, Santa Maria and all the other fields.

This trip of New York business men was arranged by Pearson's Magazine, after the publication had been offered the biggest advertisement that had ever been tendered to it. The trip was arranged to satisfy the publishers before they would accept the advertisement.

The guests on the Rainbow will spend tomorrow in this city, and on Saturday will leave for the northern oil fields.

AMERICAN OILFIELDS.

ANOTHER BIG WELL.

The American Oilfields Company which has had exceptional luck since it was organized and began to develop its land in the Midway oil district, has just brought in a big well on section 26, 31-22. It is supposed that it is the biggest well yet brought in on that section.

This company already had a production of abut 15,000 barrels of oil a day, and this well will add largely to the output.

NO MEETING HELD.

LAW COMPLIED WITH.

It now seems that the announcement of the meeting of the directors of the Independent Agency was only a bluff. It was not intended at any time to hold a meeting. In order to comply with the law a notice was posted on the door of the place of meeting that this meeting would not be held.

The only reason given for not holding the meeting is that it is impossible to secure a quorum. It is probable that the directors will not meet oftener than once a year hereafter.

Oil at Arlington.

Word comes from Arlington station, Riverside, that oil is showing up extensively on the ranch of W. F. Plantz. Since the earthquake on June 15 oil has been showing up in abundance and killing the vegetation, and Mr. Plantz has decided to prospect for petroleum.

VICE-CONSUL WEDS.

Claims Bride at Norwalk—Wedding Is Followed by Trip to the National Capital.

NORWALK, July 13.—At the home of K. Eaton at noon today his daughter, Z. Ruth Eaton, was married to Hubert G. Baugh, vice-consul to Hankow China. Rev. W. H. Branham officiated. The house was decorated with Shasta daisies and asparagus plumosus. The guests were relatives and a few college friends of the groom. The couple left soon afterward for Washington, D. C. From there they will go to Buffalo, N. Y., and then proceed to the groom's official station.

ONTARIO.

ONTARIO, July 13.—The South Side Improvement Association has been formed with N. R. Richardson, president; H. L. Messick, vice-president; C. E. Sloan, secretary. The residents do not think the Trustees pay enough attention to the needs of their section. The object of the association is to rectify this. It will demand at once street improvements and better and more water.

For the quarter ended June 30, postal receipts were $4190, an increase of $494 or 13 per cent. over the corresponding period of last year.

No Wait. No Delay.

You are next at the COOKSEY BARBER SHOP, 336-8 W. Fourth st.

WHAT NEXT?

CALM BEFORE THE TEMPEST?

Tameness of Unionites Is Only Feigned.

Agitators Are Flocking from the North.

Follow at the Heels of the Manufacturers.

"Should the Council fail to pass the ordinance making picketing a misdemeanor I look for serious trouble from the unionite agitators," said Private Detective Blair yesterday. "Just at present the paid trouble-breeders are keeping pretty quiet but I believe that they are simply playing good dog in the hope that they may ward off legislation which would make it an offense against the law to follow the methods which have been adopted in times past.

"This city is full of rowdies and 'bruisers' from the North who have come down here for the express purpose of stirring up strife, and to me this quiet looks ominous. I hope that the members of the Council will not allow the wool to be pulled over their eyes, but will take a strong stand and pass the new anti-picket ordinance and force the trouble-makers to obey the laws of common decency."

INFLUX OF RUFFIANS.

Of late there has been a considerable influx of "organizers" from San Francisco, and it is understood that they are preparing to make trouble in case they see that the authorities are willing to temporize with them. The recent visits to this city of a number of San Francisco manufacturers has given rise to the belief in northern labor circles that a number of manufacturing concerns may be moved here from the North in order to take advantage of the industrial freedom prevailing in this city. The unionite leaders are evidently coming to see what can be done about it.

Should the Council pass the anti-picketing ordinance the union bosses realize that they will start their fight against decency and law under serious difficulties, and they will oppose the proposed piece of legislation to the limit of their ability. Once the Council goes on record as unwilling to forbid picketing it is believed by those in a position to know that the agitators will show their hands and that serious trouble will result.

FEAR VIOLENCE.

It is freely charged by persons in close touch with labor conditions that the great majority of those who have obeyed the edict to strike have done so simply because they feared that the hired bullies would "get them" if they persisted in following their own inclinations to work for the support of themselves and their families. Where employés have furnished strong protection to their workmen the strike orders have been pretty generally disobeyed.

This has been the case with the Union Tool Company. When the strike was called there in June a good many of the union men were persuaded to walk out, but as soon as they saw that those who remained were protected, most of them returned and asked that their old jobs be given them. Today there are as many skilled men working in the shops of the Union Tool Company as there were before the strike began.

ONE WENT OUT.

The blacksmith shops of the company have lost two men since the strike was called. One of the men died, and the other quit. The oil, tool and machine works have six more skilled men than they had before the strike was called.

The premises of the company are guarded day and night by private detectives, and the agitators are not allowed to enter the doors. On the other hand, they have been allowed to hold wind-jamming meetings outside, and no effort has been made to secure injunctions against them. Furthermore, the loyal employés have been permitted perfect freedom in their relations with the strikers, and during the noon hours they have had more or less intercourse with them. But every effort to induce the men to quit their jobs has been met with derision.

The foundry of the company is now turning out twenty tons of castings a day, despite the fact that the dictum has gone forth from the imported agitators that the Union Tool Company is being put out of business. Several San Francisco manufacturers, who have been down here within the past few days, have expressed their admiration and surprise at the industrial freedom which prevails in this city.

SOME RETRIBUTION.

Chagrined at their inability to induce the loyal workers at the Union Tool Company to leave their jobs, some of the agitators have become abusive. The other day one of the imported "orators" proceeded to call them vile names, and said that they were worse than coolies. The guards found the nature of their duties changed at once, and had to escort the frightened pickets away lest the incensed workmen take summary vengeance on them.

The brewers are now running their plants to full capacity. They have all the expert help they want, and will engage no more men unless forced to by the demands of increased business. The bare statement of the hired intimidators that local beer is "unfair" has not been taken very seriously by consumers, and the brewers are busy filling their orders, despite the fact that they are "being put out of business."

There is still a little beer picketing going on, but the men who do it wear an expression which seems to say: "Excuse us, old man, but we are doing this as a matter of principle, don't you know, and please don't tell on us."

COMPTON.

COMPTON, July 13.—The funeral of John Hanselman was held today in the W.C.T.U. Hall and was largely attended. Hanselman was an old resident of Compton but moved to Sierra Madre for his health some time ago. The Masonic lodge of Sierra Madre, of which he was master, came down in a special car to attend the funeral.

The High School board met last evening and organized by electing J. B. Norton president and J. W. Stone clerk. J. B. Norton drew the one-year term, Z. A. Towne and J. Farmer two-year terms and E. C. Haskin and J. W. Stone three-year terms. The new shops and the additions for the enlargement of the commercial and domestic science departments are progressing rapidly and will be ready by September.

Principal Will L. Trew and family leave today for a month's vacation in the San Bernardino mountains.

If You Want to Go East C. Haydock, Agent Illinois Central R.R., 113 West Sixth.

San Joaquin Valley.

SHOCKING.

FALLS ON POLE, INJURY FATAL.

HANFORD GIRL TUMBLES FROM HAY LOFT.

Is Impaled on Point of Projecting Timber, Sustaining Internal Hurt, from Which She Dies—Banker Passes Away—Woman Charges Former Husband With Kidnaping.

[SPECIAL CORRESPONDENCE OF THE TIMES.]

HANFORD, July 12.—Striking on her breast on a projecting pole, in falling from the hay loft on the home place of her parents, little 5-year-old Grace Denny, daughter of Mr. and Mrs. M. P. Denny, sustained internal injuries from which she died, Sunday. No inquest was held, as the child's death was purely accidental.

After several weeks' suffering from a stroke of paralysis, complicated by pneumonia, John Ross, president of the Central Lumber Company, and vice-president of the Hanford National Bank, succumbed yesterday morning. He was a native of Pennsylvania, and a resident of this county for twenty years, being prominently identified with numerous local business enterprises. He leaves three grown sons and daughters and a widow. The funeral will be held Wednesday.

Mrs. Frank Hames has sworn out a warrant for Harvey Alexander, her former husband, charging him with kidnaping their two minor children Alexander has had the two children in the East with him for a year, of which fact the wife is said to have been cognizant, but upon his return Saturday she had him arrested as a step to secure custody of the children. Alexander was released on his own recognizance.

The preliminary hearings of Fred Steinman, who one day last week riddled the home of his father-in-law with bullets in an alleged attempt on the life of his wife, from whom he is estranged, and Leo Conley, who has confessed robbing the Poe home in this city and then firing it to cover up his crime, have been set by Justice Ferguson for Friday.

UNION SERVICES.

Arrangements are being perfected by the Hanford ministers for union church services each Sunday evening during the summer at the lower grammar school grounds.

Four candidates for naturalization were granted their first papers yesterday by Judge Covert in the Superior Court.

Bids will be opened this week by the Supervisors for the new Kings County Hospital, to cost between $25,000 and $30,000.

James Price, a former Hanford resident, eloped with Miss Emma Steinman of Visalia at San Rafael Friday. They were married by a justice of the peace after an exciting automobile ride. The parental blessing was soon forthcoming, and the happy pair will return to Fresno to reside. The groom's father is a banker of Fresno.

The Hanford baseball team retains leadership in the Raisin Belt League, having won the first three games in the pennant race.

County Live Stock Inspector Griffith announces in his report to the Supervisors that the stock in Kings county is generally healthy. He states that the quarantine for Texas fever tick, in the northwestern corner of the county, will soon be raised, as the disease has been effectually stamped out.

The world's most successful medicine for bowel complaints is Chamberlain's Colic, Cholera and Diarrhoea Remedy. It has relieved more pain and suffering, and saved more lives than any other medicine in use. Invaluable for children and adults. Sold by all dealers.—[Adv.

Local Beer, $1.00 Doz. Quarts

Old Port, Sherry and other wines $1 to $2 per gallon. All kinds of liquors. 'Phone Home A1272, Sunset Main 1641. Old Plantation Distilling Co., 108 S. Broadway.

SAD PLIGHT.

LIES HELPLESS FAR FROM HELP.

MAN HOLDING OIL CLAIM IS SORELY AFFLICTED.

Attacked With Rheumatic Fever He Has to Stay Alone and Unattended in Cabin Six Days Till Superintendent of Petroleum Concern Passing Hears Call for Aid.

[SPECIAL CORRESPONDENCE OF THE TIMES.]

BAKERSFIELD, July 12.—Helpless from a severe attack of rheumatic fever, Earl Tousley of this city lay six days without care in a lonely cabin on the desert, near Tejon Cañon.

Tousley had been "holding down" an oil claim for local people about ten miles from a well-traveled road.

Planning to come to town on the Fourth, he let his provisions and water supply get very low. Waking on the morning of the 3rd with rheumatic fever, and unable to move or attract the attention of a chance passer-by, he lay in the cabin until the following Saturday, when Superintendent Legget of the Babcock Oil Company heard his call and went to his assistance.

Legget's buggy proving too small to accommodate the sick man, he left him a supply of water and telephoned to Tousley's mother in Kern of his plight. Mrs. Tousley had meantime become alarmed at her son's non-appearance, and late Saturday night sent a man out to the claim to investigate. Tousley is now under the care of Drs. Shafer and Brown. It is believed that he will recover.

STAKES FOR COURTHOUSE.

County Surveyor Buffington yesterday set the stakes for the new $400,000 Courthouse. The building will stand near the center of the city, Col. Fred J. Amweg is the contractor. James A. Curry is superintendent of construction for Col. Amweg.

While driving a fractious colt which shied at a herd of cattle, A. Williamson of this city was thrown Monday from his buggy against a barbed wire fence and both legs were broken. The accident occurred near the Old River school, and it was some time before he was found by a neighbor. He was brought to the St. Clair Hospital, where he is doing well.

THE WAY OF THE WORLD.

It's all in the way that you look at the world,
It's all in the way that you do things;
With laughter or sorrow your lips may be curled,
But it's all in the way that you view things.

Yes, it's all in the way that you journey along
That makes life a plague or a pleasure,
The mind is the fountain of waiting or song,
And man is the judge of the measure.

It's all in the way that you look at your woe
And not in the woe that is sent you;
You may bear it with courage and smile as you go,
Or frown and let it discontent you.

For care is a creature that's born of the mind,
And gloom is a cloud we can scatter,
The thorn of the rose if we seek we can find,
But the thorn of the rose doesn't matter.

We can make our own sunshine and make our own mirth,
We can add to our trouble by moping;
We can make a grim graveyard of this glad old earth
By giving up loving and hoping.

For it's all in the way that we look at the world,
Yes, it's all in the way that we view things;
With sorrow or laughter our lips may be curled,
For it's all in the way that we do things. —[Detroit Free Press.

Nature's Hair Restorer

One Great Reason Why

This Great Hair Beautifier and Color Restorer

Produces Such Remarkable Results

Sulphur is a Natural Element of the Hair

When there is not a sufficient amount of sulphur in the hair, it loses its life, color and strength, turns gray, and falls out. There are many forms of sulphur, but only one kind that is suitable for treatment of the hair and scalp, and that is the kind used in preparing WYETH'S SAGE AND SULPHUR HAIR REMEDY.

We Have the Secret, and We Give You the Benefit of It at an Exceedingly Low Price

BALDNESS CURED

For two or three years my hair had been falling out and getting quite thin, until the top of my head was entirely bald. About four months ago I commenced using Sage and Sulphur. The first bottle seemed to do some good and I kept using it regularly, until now I have used four bottles. The whole top of my head is now fairly covered with hair, and it keeps coming in thicker. I shall keep on using it a while longer, as I notice a constant improvement.

STEPHEN BACON, Rochester, N. Y.

50c. and $1 Bottles, At All Druggists Or Sent Express Prepaid Upon Receipt of Price

WYETH CHEMICAL COMPANY

74 CORTLANDT ST., NEW YORK CITY, N. Y.

For Sale and Recommended by Sun Drug Co.'s Stores.

This Store will close on Saturdays at 12:30 until September first.

VILLE DE PARIS
317-325 SO. BROADWAY — 312-322 SO. HILL STREET
A. FUSENOT CO.

BEDDING AND TOWELS

AT SALE PRICES

To reduce the stock before invoicing we offer the following exceptionally low prices for today:

72x90 Pequot Bleached Sheets, Each.....65c
72x90 Mohawk Valley Sheets, Each.....60c
90x90 Bleached Sheets, Each.....75c
45x36 Diamond Pillow Cases, Each.....15c
18x37 Jacquard Huck Towels, Each.....12 1-2c
18x36 Hemmed Huck Towels, Dozen.....90c
19x40 Bleached Bath Towels, Each.....12 1-2c

WHITE CROCHETED BED SPREADS
Sale Price.....95c
Double bed size, good weight; Marseilles patterns.

Cotton Blankets
Sale Price, Pr.....$1.25
Full size. Proper weight for summer use. In gray, tan or white.

Fancy Plaid Blankets
Sale Price, Pr.....$1.95
In double bed size. Soft and warm. Pretty colorings.

Feather Pillows
Sale Price, Each.....90c
Size 19x27 inches. Filled with good clean feathers.

BEEMAN & HENDEE
447 South Broadway

Girls' White Wash Dresses

In Lawns, Linens and Reps. Sizes 6 to 12 years. Closing this line below cost.

Big Reductions in Wool Suits for Boys

Suitable for vacation wear. Sizes 5 to 10 years.
$2.75 Values.....$1.50
$3.50 Values.....$2.0
$6.50 Values.....$3.75

Cured In Three Days
BY THE
NEAL TREATMENT

Legal Contract Given Every Patient to Effect a Perf Cure or All Money Is Refunded. No Hypodermic jections. Comforts of a Refined Home Afforded and pecial Stress Laid Upon Privacy of Patients. All Me Served in the Patients' Rooms.

The following endorsement of F. M. Hubbell of Des Moines, Io who is today Iowa's richest man, ought to be sufficient guarantee our stability:

"He is a man that I have always admired and thought a g deal of on account of his ability when sober and his honesty square dealing at all times. I have on many different occasions nished the funds and permitted him to invest in real estate and l die for our mutual account, and I would not hesitate to do the sa thing at this time, whenever the opportunity is presented. He always been a fine man and an upright citizen in every respect, exc that he has been cursed with the liquor habit all the years that I h known him.

"On one occasion, when he had lost all power or ability to hel himself, I caused him to be sent, at my own expense, to a well-kn drink habit cure in this city, where he remained and was treated several weeks. Apparently no treatment ever lasted with him many hours or days until he would return to drink.

"I did not see him for about three months, and I was greatly prised—really amazed—to see him and have a personal interview him recently, when he came to my office and told me that he taken the Neal Cure in the early part of the year. It is an abso fact that the man looks better, is much heavier in weight, and su has a clear brain and a better and more active mind than I h ever known him to have for over ten years past. The results of Neal Cure in his case are certainly most wonderful, and if it will the same for all drinking men as it has done for him, there is tainly no excuse for the drinking man longer continuing as such. society and the business world should recommend and urge all drin men to take this treatment, and if the drinking man refused to so, he cannot blame any one if he should be ostracized from business and social world of the times.

"In closing, I take great pleasure in recommending him in new life to the favorable consideration of all those who may h occasion to have any social relations with him.

"Respectfully submitted, "F. M. HUBBELL."

For information, booklet, etc.—all correspondence strictly co dential—

Neal Institute of Los Angeles
945 South Olive Street
Phone A4072.

The Times-Mirror Company.

H. G. OTIS....President and General Manager.
HARRY CHANDLER....Vice-Pres. Assistant Gen. Manager.
MARIAN OTIS-CHANDLER.....Secretary.
ALBERT McFARLAND.....Treasurer.

PUBLISHERS OF

Los Angeles Daily Times

Pronounced Loce-ANNG hayl-ais.

EVERY MORNING IN THE YEAR.

Vol. 53, No. 41.

...y, Weekly, Sunday Founded Dec. 4, 1881.
Weekly Magazine. Twenty-ninth year.

...NEWS: Our Associated Press service covers the globe, with over 25,000 words daily, exclusive of specials.

...EPHONES: Counting Room, Subscription Department, Editorial Rooms, City Editor and Local News Room; Sunset, Main 8200; Home, ask for THE TIMES.

...NTS: Eastern Agents, Williams & Lawrence, Brunswick Building, 5th Ave. and 26th St., New York; 1324 Marquette Building, Chicago; Washington Bureau, 46 Post Building, (THE TIMES on file); San Francisco office, Room 1206 Call Building, R. J. Bidwell, Representative.

...RN CIRCULATION: Daily, net average for 1896, 13,-...91; for 1897, 19,236; for 1898, 25,121; for 1899, 25,721; for 1900, 26,738; for 1901, 28,448; for 1902, 30,930; for 1903, 36,346; for 1904, 37,707; for 1905, 42,150; for 1906, 39,501 copies; for 1907, 53,211 copies; for 1908, 52,709 copies; for 1909, 54,934 copies; Sunday average for 1909, 51,125 copies.

...ERTISING: The greatest volume of business advertising, the finest display, the best classifications, the largest actual returns to advertisers. No unsupported claims made. Undeniable proofs of circulation and effective results produced upon application.

...E AND AIMS: Independent, uncompromised, unshackled, THE TIMES is devoted to the great principles of Liberty and Law, Equal Rights and Industrial Freedom, and to the upbuilding of the country. It has a far larger bona fide sworn net circulation than any local rival. Its steady and staying patronage are the sober, industrious, substantial, liberty-loving, law-abiding, level-headed, successful, home-making, home-keeping and prosperous men and women within its circulation field.

...MS: Daily, Sunday and Magazine, 75 cents a month. ...$9.00 a year. Daily without Sunday, $7.50 a year; Sunday, $2.50; Magazine, $1.50; Weekly, $1.50.

Office: Times Building, First and Broadway, Branch, 531 South Spring Street.

...ered at Postoffice as mail matter of the second class.

Editorial Pen Points.

...e blare of the fish horn has been branded by ...ice magistrate as an unnecessary noise. Thanks, ...l

...date there has been a lot of talk over the tel...e rate and not much light on the illumination ...oversy.

...e dentists who flunked in the recent alleged ...h" examinations are certainly sailing right into ...eeth of the State board.

...uthern California is the one section of the ...ry where conversation never languishes for ...k of good weather.

...e White Squadron of the Los Angeles Elks is ...r wonders advertising the Best Place on Earth ...e antlered brethren assembled at Detroit.

...e science of aviation has claimed a grim toll ...n the last ten days. The bird still has a little ...dge on man, the land animal, when it comes ...ing.

...y, that wasn't any sugar-coated flour pill that ...omeopaths assembled in Pasadena handed to ...A. H. Wiley yesterday. "Bravo!" say Californorticulturists.

...en if he is released on the charge of wife murPorter Charlton should be held for the poetry, ...national relations with Italy may become ...ned if he isn't.

...you own a dog a 50-cent muzzle will save you ...y. If you don't believe it, ask some man who ...paid a $5 fine on a $2 dog and then had to buy ...muzzle on top of his fine.

...Massachusetts aviator committed suicide by ...ng from a skiff into Marblehead harbor. We ...ume that if he had been a submarine operator ...ould have tried aviation.

...is reported from Oyster Bay that a number of ...sterious strangers" have lately been observed ...ring about in the shrubbery. They couldn't be ...rgent politicians, could they?

...tectives are guarding the homes of the English ...net Ministers who opposed the woman's suf...e bill in the House of Commons. The wonder ...at they dared to go home.

..."Phil A. Stanton is a live wire," is the good word ...ived from every city and town where the next ...ernor is accorded an ovation. Yes; and one ...um Johnsing is due for a shock.

...eports from London state that the United King...spent $54,000,000 less for intoxicating liquors ...1909 than in 1908. Liquor must be getting ...per in the "tight little island."

...he Elks of San Bernardino, Redlands and Riv...de took two carloads of California fruit to De...with them. We see where three prosperous ...es are going to grow this fall.

...o, Mr. Chicagoan, those "clouds" do not mean ...it is going to rain and spoil your beach outing. ...se clouds, as you call 'em, are what keep Los ...les from getting hot like Chicago.

...real, live count is in jail charged with passing ...titious check for $10. Time was when counts ...red at such sums. That was before American ...esses stopped marrying them. (Joke.)

...college professor explains the devotion of bud...girls to rats, puffs, psyche knots and giggles ...asserting that they have no souls. Very inge...s, Doctor; but rather harsh, don't you think?

...the Mayor's recommendation that the city at ...buy portable voting booths His Honor neglected ...ntroduce a clause providing for the expense of ...ping them constantly oiled and ready for use.

...he very fact that Gov. Harmon of Ohio is an ...oan makes him, in the eyes of many, a Presi...tial possibility. The disloyal wing of the Republican party will do the rest if it doesn't have a care.

...osephine Manzella, the plucky New Orleans miss ...shot and killed the "Black Hand" assassin of ...father, dealt with that hellish organization in ...manner which we secretly wish all of her com...iots would adopt.

...he fact that Curtiss, flying forty-five miles an ...r, was able to drop oranges on the deck of a ...hat may or may not prove the efficacy of the ...oplane in warfare. If the oranges were Cali...ia oranges, it was a treat for the sailors any...

...wail comes from Nevada that "Reno is not the ...n that she was." The State which numbers this ...dry wooden Nineveh among its cities should ...ed take heart if the wicked little burg has ...ed to be what it was for a few disgraceful days ...June and early July.

...With Los Angeles and San Francisco both ...ssing every other city of under a million in ...ulation in bank clearings and building activities, ...emains only for the Golden State to send a live ...loyal Senator to Washington to insure the ...ning of all the stray attention of the country ...California.

THE WAY OF THE REAL LEADERS.

Contrast the beginning of the political campaign in New York by the President, Col. Roosevelt and Gov. Hughes with the Garfield way in Ohio. The big leaders see things as they are, and instead of fighting one another on non-essentials they are fighting the common enemy on essentials.

It seems to be pretty well agreed between the three great leaders in Republican politics named above that William Loeb, Jr., former secretary to Mr. Roosevelt when President, now the very efficient Collector of the Port of New York, shall be put at the head of the New York Republican State ticket. The thought uppermost in the minds of the big leaders is to pick a man whose name will commend itself to all the best elements of all parties in the State of New York, one untainted in any kind of corruption, one untrammeled by any factional fights in the party, a man of not only proved integrity but proved ability, and then to get behind him with a thorough advocacy of the principles on which the party is agreed as outlined in the last national platform, and win. That is the way to do it.

It is greatly to be hoped that Mr. Loeb will see the situation as placed before him by his former chief and by the President that now is, as well as by the present Governor of the State. There is some talk of Mr. Hughes declining the place on the Supreme bench of the United States and standing for the third term for Governor. It is not a good suggestion and has been timely dropped.

The American people are opposed, as a general rule, to continual office-holding on the part of almost any man. Two terms as Governor of the great Empire State of New York are enough of that particular honor for any American citizen. It is a good deal like running the third time for President. Then Gov. Hughes, with all his great abilities as an executive, has still greater fitness for a place on the Supreme bench. It seems pretty well settled that he is to be Chief Justice, succeeding the great jurist placed at the head of that court by President Cleveland nearly a generation ago. Mr. Hughes is a thoroughly equipped lawyer and is reputed to have the real judicial turn of mind. He is a student of legal lore, full of physical and mental vigor, and promises the country a long career of great usefulness on the Supreme bench, whether as an Associate Justice or as Chief Justice.

Failing to put the Hughes name at the head of the New York Republican ticket, the next thing is to get a man who measures quite up to the Hughes standard. They have him in William Loeb, Jr. His executive ability is unquestioned. His Republicanism is established by years of devotion to the party principles. There is not a taint in him. He is an indefatigable worker, a brave fighter when a fight has to be made.

New York and Ohio may prove pivotal States in 1912. It is vital at this time that both of them should be carried by the Republican party. The way to carry them is the way trodden by President Taft, by Col. Roosevelt, by Gov. Hughes and the other great leaders in the State of New York. Let every non-essential be dropped, and let the party get together on the principles of the last Republican National Convention, and, shoulder to shoulder, face front, fight the common foe until the sun sets on election day in November and the party banner is carried forward to victory.

We hope that the discussion about the Cobb primary election bill may be dropped, although the measure is advocated by Gov. Hughes and Col. Roosevelt. The bill has been before the Legislature in three different forms, and beaten. It would be better not to force it now. Let the question go back to the Republican voters of the State of New York and let the next State Legislature be chosen on this as one of the main issues.

GREATEST YEAR FOR CALIFORNIA.

We miss our guess if the coming winter does not prove to be the greatest tourist season California ever has known. Everything seems to be making that way. If 1911 does not show the greatest growth of any twelve months in the history of the State we do not see conditions clearly.

The State is better known than ever before. There are more opportunities here for people to come and get into business or make a living in one way or another than ever before. The population of the country is nearly 20,000,000 greater than ten years ago. The West is continually beckoning with more emphasis to eastern people to come to the country of promise for the future. The whole country is fairly prosperous and promises to continue so.

Then, in addition, consider the winter the people at the East have passed through and the summer they are passing through now. When you have summed it all up, the opportunities for getting on, the growing towns beckoning to business men to come in and prosper, the broad areas of agricultural land smiling a welcome to the farmer, the opening of new industries, the call to the artisan to come and lend his muscle and skill to the development of the West, the higher wages paid to common laborers than anywhere else; and, when you have gone over the whole list of attractions that draw from the East to the Coast, last and greatest is the contrast in the climate there and here. Climatic conditions have sent more of the 2,000,000 people now in California to the State than all other considerations put together.

The ordinary eastern winter is bad enough, but the last was about the worst in a generation. There are few people living east of the Rocky Mountains who can recall a winter so severe as the last. The summer is proving worse than the winter. There are more people dying of heat in July than died of cold in January. The severe cold spread all over the country from the Missouri River to the Atlantic Ocean, and the hot weather is covering the whole territory in the same way and reaching from the Canada border to the Gulf of Mexico.

All the time, every winter and every summer, there are thousands of people at the East wishing for the sunbeams of California winters and the cool ocean breezes of California summers. These are multiplied by ten on account of the intense frosts of last winter and the intense heat of this summer.

Just keep these things in mind and see if about the time the snow begins to fly next winter the trains are not longer and more crowded than usual with winter sunbeam-chasers; and see if this condition does not continue throughout the whole winter and run on into the spring, when still the stream will be at flood tide to get away from the summer heat as well as from the winter cold.

All this stir over an entirely imaginary antipathy upon the part of the German empire toward the United States in his dealings with the Central American governments is a rank injustice to the Kaiser and his counsellors. Germany would not be the prosperous power she is today were not her Emperor the seasoned and sane statesman he has demonstrated himself to be.

The Democrats are already boasting that the next Presidential race will lie between Folk of Missouri and Harmon of Ohio. If Garfieldism and Pinchotism get much more vogue with the near-Republicans we shall soon be speculating as to which of these candidates will be accorded the backing of these disloyalists.

We wish to manifest some interest in Samuel Gompers's idea as to what would constitute a "thoroughly progressive constitution" for Arizona. Sam's ideas of progress have in the past been decidedly unprogressive.

MARCHING ON.

BUILDING THE AQUEDUCT.

The flurry over the financing of the Los Angeles aqueduct need not lead any one, friend or critic, to suppose that the surpassing enterprise will not be pushed through on time. If there be a scoffer or a croaker he would better hold his peace. The aqueduct will be a reality within the time originally set, unless circumstances now unforeseen arise. It was hoped to complete it ahead of time, and that ambition may not be fulfilled on account of the monetary complications; but no one acquainted with the history of such vast undertakings doubted that there would be some disappointments, some head winds, some delays.

The financing of the aqueduct is in able hands, and the committee in this morning's Times gives the people every assurance that the funds will be forthcoming as wanted and the interests of the city will not suffer from delay. These keen business men have carefully blocked out a financial programme, and the banks of the city as well as all the people are behind them. There is hardly a citizen of Los Angeles but would mortgage his house to raise money to prevent the stoppage of the aqueduct work, if it were necessary; but the committee declares that there will be no need of resorting to extreme measures.

It is astonishing to be told that representatives of greedy corporate interests have used their influence against the city in this crisis and have tried to bottle up the aqueduct funds. Futile, futile, gentlemen! The people of Los Angeles will take up the whole load and carry it if they are called upon to do so. They cannot be balked. Neither will they be beguiled for very long by the tireless and irrepressible politicians who are posing as exclusive patriots and would as lief embarrass the financiers of this enormous project as not, if they could use the aqueduct, as they are seeking to do, as a trump in their office-seeking game.

MELODY LAND.

There seems to be something about Southern California atmosphere which is particularly predisposing to music. Residents know it; the tourist remarks it; the professional observer wonders at it.

From the day when the idling vaquero tinkled his guitar at the low casement of his señorita until now, when that same vaquero's descendant, perhaps not knowing a single song of old Spain, warbles in its stead a ditty constructed in a barrel-organ alley of New York, music has formed a daily part of the life of the great Southwest.

This development of music here forms a fascinating study, and one which will, at its end, reward the investigator with a surprise. For the most recent statistics prove that Los Angeles has more music, and music of better class, than any city of its size in America.

Numerically, the number of music teachers by far surpasses that of any city with a corresponding population. This fact in itself, however, would not necessarily make for art. Perhaps quite the reverse—until we know that the grade of instructors here is upon an unusually high standard. One large building in the center of the downtown district is completely filled with music studios. But a little way out a huge conservatory is under process of construction, which will employ a large staff of teachers, and several professors of international reputation. Music is firmly imbedded in the instruction courses of the large colleges of this section. The private studio, whose teacher-occupant may represent any artistic nationality under the sun, will be found upon every one of the city's many streets.

The number of students here mounts well into the thousands. They not only study in a desultory at-home fashion, but carry their desire for learning to the seats of learning, in foreign lands, and continue their researches at the very feet of the masters. Yesterday morning's Los Angeles Limited carried a big party of local music students, with their teachers, to New York, whence they will depart for Europe. Another large party went last week. Still more will go in the weeks to follow.

In singing clubs—not choral organizations—there is no city in the country, except it be Chicago, to compare with Los Angeles. The local clubs have a perfection of style, a splendid tone-body and an artistic rendition which has made them talked about quite around the world.

Los Angeles has, and has had for more than a dozen years, one of the first symphony orchestras of America. Last year she made one more bid for fame by organizing a competent municipal band.

In opera she has been, with San Francisco, the most independent and original municipality except New York. Most of our opera companies have been organized especially for us, and some notable performances have been given in this city.

Does any one stop to think, now that Puccini is recognized as the foremost living composer, that the first American performance of any Puccini work—"La Boheme"—was given by a South American company which invaded old Hazard's Pavilion?

UNCLE WALT, WARBLER.

BY UNCLE WALT MASON OF EMPORIA.
Where Grows the Sunflower.

I worked with a pick and a shovel in strenuous seasons of yore; I lived in a tumbledown hovel and slept in some straw on the floor. And then in the morn, when I'd waken and brush all the chaff from my head, I'd throw in an armful of bacon, potatoes and onions and bread; my hunger was wondrous and baleful, the strangest of wonderful things; I poured down the grub by the pailful and chewed up the paper and strings. I labored with bricks and with mortar, I tunneled big holes in the soil; my wage was a bone and a quarter for every day's session of toil. I slept like a span of bay horses, I ate like a mule among hay. Alas! but I know what remorse is—I threw all my blessings away! I took to this graft, writing verses, and doubtless I'll write till I'm dead; the boodle comes to me in purses, and bundles as big as your head. But now I must stick to a diet of sawdust and Battle Creek rice. A porterhouse steak? If I'd try it you'd soon see your uncle on ice. My works are all rusty and shaken, they balk at desirable things. Alas, for the onions and bacon! Alas, for the paper and strings!

[Copyright, 1910, by George Matthew Adams.]

MEN AND THINGS OVER THE SEA.

The German Crown Prince.

The recent indisposition of the Kaiser required the Crown Prince to represent him at several public functions, and right efficiently is he reported to have played the role so suddenly assigned to him. These functions included the opening of the new Berlin Handwerker-Kammer, a semi-state artisans' exchange; the welcome of the King and Queen of Belgium, and the assumption of the duties of Supreme War Lord at the annual parades of the Guards in Potsdam and Berlin. His appearance in the streets of Berlin at the head of the troops returning from the parade was the signal for such an enthusiastic welcome that it was with difficulty the police could induce the crowds to make way for him to enter his own palace.

The Suez Canal.

The past year has been the most profitable in the history of the Suez Canal, the receipts having been a little over £4,930,000. The annual report points out that owing to the commercial depression of 1908 maritime trade still suffered somewhat in 1909, and therefore the year's receipts are taken as ground for complete confidence in the future. The increase is principally the result of renewed activity of the Indian trade, especially on the western coast.

The Swedish Crown Princess.

Sweden's future Queen is an expert in the handling of an ice yacht and enjoys ice yachting on the magnificent stretches of ice on the waters around Stockholm in the winter. Another accomplishment of hers in the same line is that of skating with the assistance of a sail held against her shoulders, which, with a fair wind, enables one to make extraordinary speed. Owing to the health of the Queen, which compels her to live abroad, the Crown Princess fills the role of leading lady of the land and does the honors of court functions for the King.

Beautifying Paris.

The greatest single scheme of municipal improvement that the world has ever known, involving the expenditure of $180,000,000, has been decided upon by the authorities of Paris, the enormous cost of the plan to be provided, during a period of fifteen to eighteen years, by the issue of municipal loan stock. Of this immense sum $18,000,000 will be devoted to new schools and improvements in existing schools, $25,000,000 to new waterworks and improvements in the water supply, $7,000,000 to the construction, improvement and repair of public hospitals, and $8,000,000 to the reconstruction of abattoirs. More than $9,000,000 will be required for the improvement of roads and pavements, and for public lighting and street cleansing. Paris deserves the honor of being the first municipality in the world to devote a large sum of money to the definite purpose of fighting the "white scourge." For this purpose the sum of $6,000,000 has been allotted, half of which will be used in the demolition of unsanitary dwellings. Large sums will also be spent on the improvement of existing promenades and open spaces. The great bulk of the appropriation, however—some $86,000,000—will be expended for improvements in the planning of the city, involving extensive changes in the suburbs which, it is hoped, will make the Paris of fifteen years from now the most beautiful city in the world.

What He Missed.

"Gracious!" exclaimed Mrs. Goodley, "just listen to that clergyman! I'm positive he's swearing. Evidently he's missed his vocation."

"No," replied her husband; "I think it was his train."—[Catholic Standard and Times.

BURDETTE

"Last Call for

Somewhere in your wide look like the kind of a n... an evening paper is sent... three old women, two of ... trolley car, you have ... aw-k-n-ng -(Cha-." I ... known erudition by ...

Well, the phrase is all ... ing." China was born ... his own "sticker" on C... won't be a resurrection ... several wakes. But she ... self overtime, to the ... tury. You can wake a ... can arouse a sleeping ... noise like a mouse ... a man who has slept ... fifty miles past his ... And then he is only half ...

That is China. She ... eral times, and now she's ... breakfast and maybe ... half dressed. She was ... of her own invention, by ... what to do with it. In 18... when the French and ... "singed the eyebrows of ... her own statesmen, ... most emphatically, in 19... ning to feel the thrill of ... Not in her subconscious ... tricts of remote provinces ... where the restless ... English, Germans and ... nervous and fidgety in ...

China used to be ... Two hundred years ... had trade with ... Emperor Marcus Aure... A. D. 166. The ... furs, glassware, ... Polo, the great Venetian ... 1260, dwelt there ... official in the great ... now a Buddha in a ... time of the great ... A. D. there was no ... course. The empire ... was only when the ... put combination locks ... Western civilization. ... legend, "We Own the ... warships to establish ... in 1506, Portuguese in ... year, Spaniards in 15... in 1658. And each ... slice of the melon, ... tossed the rind over ... the doors, shut down ... being close, naturally ... soma superinduced by ...

But it is an awfully ... land of China. It ... if he looks too long ... other country now and ... thought. It is bigger ... Properly managed and ... ligently developed, it ... 750,000,000. And that ... tional competition by ... It has a population ... 300,000,000 to 450,000,... never worries and has ... comes round. It doesn't ... into continuous session, ... last directory, and ... ten, add the estimates ... estate exchange and ... with a hated rival. It ... much is needed from ... that it had twice that ... been growing ever since.

Some other countries ... decennial census. Coming ... ing and ambitious city ... minds one of what Lincoln ... forecements to McClellan. ... shoveling fleas across a ... get there." But China ... Many years ago a ... the people of China ... given point they would ... stand. Because the natural ... tion by the ever-increasing ... much more rapid than the ... sion could possibly be ... passing and never get there.

Like some other nations, ... self, China has "eye had a ... It has always believed, ... that all the nations of the ... Emperor. Millions of ... 1656 the Dutch Ambassador ... with the Emperor, ... That is, he knelt down ... presence of God, and ... against the ground nine ... changed wondrously ... moved into Holland. ... towing contract on hand ... head to drive in the ... Envoy humiliated himself ... so much for a Russian ... same conditions were ... ney, the English Ambassador ... He said he would agree, ... own rank would forever ... III. This was rubbing it ... fortis. Even a Chinaman ... George III was, and ... the act blindfolded. ... granted a presentation ... seat, where he received ... the cow counties. ... Ambassador up ... Chinese characters: ... from the country of ... Ambassadors of the ... areas of ice in their ... France, Germany, ... America and vicinity, ... used for the scant ... vassals of a very ... since that the great ... suaded the Chinese ... their official papers ... fying "barbarian" ... United States and ... Britain and other ...

And the word ... consular correspondence. ... never return. That is ... partial awakening. If a ... rapturous dream of ... sleep ever brought to ... he has the best dog and ... the fleetest airship and ... somest wife and the ... tiest girls, the showiest ... the hardest punch, and ... and first base—if the ... assurance of nature that ... his back rent is when ... his slumber just enough ... arouse him to real ... to make him draw ... sound asleep in half ... that dream again. ...

Each time an express ... modern progress, ... along and, finding ... way, knocks a part of ... week, it breaks another ... the awakening of China ... plished fact.

How long? Oh, I don't ... and years, maybe, at ... two hundred. No ... chilo, velly strong; velly ... in Peking; chop chop ...

Robert J. ...

...ning.

...STAGE. | THE MARK OF QU... KNOW US FOR ...

...S SHOUT ... CLAIMS.

...ST STILL PRE... EAST.

...ge Announce... Coming Season, ...ne; Associate ...d Venice To...

...ents are still fo... the eastern offices ...d Shuberts declare ...ohn Erlanger, and ...e carrying the war ...e supposedly im...

...printing and whis... every that Press ...ations sent out on ...the Syndicate key... ...—only to with...

...n Yaw,

...d in a concert at the ...ium tonight.

...he telegraph editors ...alias" back to New ... Providence, Johnny ... Charles Frohman ...

...head. Syndicate man... ...he country are exult... ...ons of "Jake" Wells ...C. Wyatt has a tele... ...ver to this effect. ...ohnson bulwark, who de... ...ntical moment, allow... ...ts to crumple up their ...Rew Wells has had a ...t, has rallied his forces ...g dismay among those ...ith them.

...age is fluttering about ...pendency. Harrison ...e of the first and fore... ...is now one of the ...e of the trust congrega...

...s are, and if you can ...tall out of it, you have ...fortunes.

...nts are interesting, any...

...s going to manage Mrs. ... At least he says he is ...managed Mrs. Carter. Mr. ...pen her, and made a great ...f her. Mr. Cort will pur... ...dream, however, and is... ...new play. Let us pray ...e better than the last. ...as enormous output ...Dick Bennett is to head ..."The Brass Bottle," open...eum Theater next month. ...will open the Empire The... ...with Somerset Maugham's ..., "Smith." At the Gar... ...Mr. Frohman will produce ..."Love Among the Lions," ...Kaiserbocker the English ..."Our Miss Gibbs." The ...eater will open with Mr. ..., "The Commuters," and ...Frohman can secure an... ...there will be a new play ...Arthur Jones.

...e will play "Chante... ...the fall and winter. ...ere will have her choice ...e plays. Otis Skinner has ...Francaise success, "Sire." ..."The Duel."

...has a new play by Wil... ...e, called "Electricity." ...William H. Crane has a ...named "Grumpy." ...Thomas has a new play, ...to be produced with a ...

...a new comedy coming from ...

...Doyle has a new play ...Holmes series, "The ...Barrie's "The ...Look" is also on the ...There is a remarkable ...play, "Montmartre." ...has a marvellous com... ...a musical comedy whose ...authors of "The Merry ...the music by the com... ..."The Dollar Princess." ...will be a glorious fruit ...a flat bilious attack of too ...remains to be seen. ...only a small part of the ...long list of autumn pro...

...Yaw will be heard in ...the Venice Auditorium to... ...she will be assisted by the ...artists who will accompany ...world-tour—Jay Plowe and ...Newman.

...will present for the first ...little genre studies of her ...are "Lullaby," and "Rose... ...the soprano is the author ...of the words but the com... ...music as well.

...will also sing "Le Bon... ...Legere," by Saint... ...'s "Spring Song," the ...ons, the "Mad Scene" ...and an old song.

...will play two flute solos. ...Newman, will be heard ...Larghetto.

...Golf Tournament.

...month, inclusive.

Extra Va... in Men's Sui...

$10 $13 $16 $18 $21

Six hundred sin... breasted Sack ... Outing Suits—all t... season's goods ... from Stein-Blo... and other high gr... makers. Many p... terns in choice m... tures, fancy bl... serges, etc. Sizes ... regular, stout ... tall men. See ... Special Wind... Display.

Harris & ... Outfitters ... Men, Women, Boys ... 437-439-441-443 30...

Hans... Sw... P...

A new... odor. ... bottle ... carton.

In bu... per o...

...Of Hamburger ...352 SOUTH SPRING ...

FRENCH ... Photo Fra...

The latest nov... photo frames is t... al frame in leath... suitable for ... We have a new ... French frames ... gold and antique ... effects that ar... handsome. Pre... your friends by ... them.

Frame Departm...

Sanborn, Vail & ...

735 Sou... Broadwa...

Correct Corsets—Per...

Newcomb's CORSET SHO...

JUNE CIRCULAT... THE TIME...

The following are the ... ments of the circulation ... for June, 1910:

STATE OF CALIFORNIA, C... ANGELES, ss.:

Harry Chandler, Assistant ... of the Los Angeles Times, ... declares upon his oath that ... true and correct office record ... of said newspaper for the mon...

JUNE, 1910.

1	52,490	16	
2	52,675	17	
3	52,580	18	
4	52,770	19	
5	52,500	20	
6	52,310	21	
7	52,220	22	
8	52,200	23	
9	52,080	24	
10	52,080	25	
11	52,300	27	
12	52,080	27	
13	51,930	28	
14	51,875	29	
15	51,800	30	

Total ...
The average circulation for ... of June, 1910, was ...
The average circulation for ... of June, 1909, was ...

Showing an average daily G... the corresponding month o...

HARRY ...
Assistant General Mana...

Subscribed and sworn to be... day of June, 1910.

[Seal] ...
Notary Public in and for the ... Angeles, State of California.

A. L. Dennis, being duly sw... he is and has been for ten y... ent of Circulation of the Lo... that the above detailed statem... for the month of June, 191... shows the actual number of ... each day of the month name...

Superintendent of Circula...
Subscribed and sworn to b... day of June, 1910.

[Seal] ...
Notary Public in and for ... Angeles, State of California.

BURDETTE'S

"Last Call for

Somewhere in your wide
look like the kind of a man
an evening paper in order to
three old women, two of
trolley car, you have observed
gw-k-n-ng -f Ch-n-." I do
known erudition by supplying
Well, the phrase is all right.
ing." China was born ages
his own "sticker" on Columbus
won't be a resurrection.
several wakes. But she has
self overtime, to the scandal
tury. You can waken a baby by
can arouse a sleeping beauty by
noise like a mouse running
a man who has slept beyond the
fifty miles past his station has
And then he is only half awake.
That is China. She has
eral times, and now she's got to
breakfast and maybe get carried
half dressed. She was blown
of her own invention, by people
what to do with it, in 1840; again
when the French and English
singed the eyebrows of China's
her own statesmen, Marquis Tseng,
most emphatically, in 1900. And
ning to feel the thrill of
Not in her subconsciousness, but
tricts of remote provinces, but
where the restless activities of
English, Germans and French
nervous and fidgety in its
China used to be
Two hundred years before the
had trade with Phoenicia, Carthage
Emperor Marcus Aurelius
A. D. 166. The two empires
furs, glassware, drugs, dyes
Polo, the great Venetian
1260, dwelt there twenty-one
official in the great cohong
now a Buddha in a temple
time of the great Mongol
A. D. there was no system of
course. The empire was
was only when the Chinese
put combination locks on
Western civilization, heaven
legend, "We Own the Earth."
warships to establish peaceful
in 1506, Portuguese in 1516,
year, Spaniards in 1575, British
in 1658. And each nation
slice of the melon, clear down
passed the rind over to China.
the doors, shut down all the
self overtime, and multiply by
ing close, naturally passed
But it is an awfully big
and of China. It scares a
he looks too long and
her country now and then to
bought. It is bigger than
properly managed and honestly
rently developed, it could
0,000,000. And that puts it
mal competition by placing
has a population varying
0,000,000 to 450,000,000; either
ver worries and has
mes round. It doesn't call
o continuous session, and
t directory, and multiply
add the estimates and
ate exchange and multiply by
th a hated rival. It just
ch is needed from Shasta
t it had twice that much
p growing ever since.
ome other countries and a
ennial census. Counting the
and ambitious city with
ds one of what Lincoln said
ements to McClellan.
veling fleas across a
there." But China gains
y years ago a scientific
people of China should
n point they would never
d. Because the natural
by the ever-increasing
more rapid than the
could possibly be that they
ng and never get there.
e some other nations, such
China has "aye had a
s always believed, and has
all the nations of the earth
ror. Millions of Chinese
the Dutch Ambassador,
the Emperor, kowtowed
is, he knelt down as
ce of God, and knocked
t the ground nine times.
d wondrously since the
into Holland. When a
contract on hand he
to drive in the carpet
humiliated himself in 1713.
ch for a Russian to do.
conditions were imposed
e English Ambassador with
l he would agree, if a Chinese
k would kowtow before a
his was rubbing it in with
Even a Chinaman knew the
III was, and you couldn't
blindfolded. The
a presentation at the
ere he received very
counties. And the
dor up the river
characters: "Ambassador
country of England." As
dors of the great powers
ion in their own little
Germany, Russia, the U.S.A.
and vicinity, were received
the scant courtesy of
of a very inferior quality.
t the great—so called—powers
the Chinese government is
ial papers the use of the
arbarian" when referring
tates and to the mighty
nd other western
correspondence. And
urn. That is one of the
akening. If a man is
dream of world power
brought to the
e best dog and the
airship and the
fe and the smartest
the showiest house
t punch, and the
ase—if the dream
f nature that it is
nt is when he is
just enough to
to read wide-awake
m draw one long,
p in half a second,
gain. Never.
e an express train
ogress, of western
finding China asleep
a part of her
ks another dream.
ng of China will

Oh, I don't know.
nayhe, at the
No can tell.
long; velly
hop chop catchee

Artist

IF THE MARK OF GOOD CLOTHES KNOW US FOR BEST VALUES

Extra Values in Men's Suits

$10.00
$13.50
$16.50
$18.50
$21.00

Six hundred single breasted Sack and Outing Suits—all this season's goods—from Stein-Bloch and other high grade makers Many patterns in choice mixtures, fancy blue serges, etc. Sizes for regular, stout and tall men. See Our Special Window Display.

Harris & Frank
Outfitters for Men, Women, Boys and Girls
437-439-441-443 SOUTH SPRING

Hanson-Jonks Sweet-Peas Perfume

A new and popular odor. One-ounce bottle in handsome carton. Price

50c

In bulk, price 50c per ounce.

H. Hanson Drug Co.
353 SOUTH SPRING—Cor. FOURTH

FRENCH
Photo Frames

The latest novelty in photo frames is the metal frame in leather case suitable for travelers. We have a new line of French frames in dull gold and antique silver effects that are very handsome. Preserve your friends by framing them.

Frame Department.

Sanborn, Vail & Co.
735 South Broadway

Correct Corsets—Perfect Fitting
Newcomb's CORSET SHOP 531 SOUTH BROADWAY

JUNE CIRCULATION OF THE TIMES.

The following are the sworn statements of the circulation of The Times for June, 1910:

STATE OF CALIFORNIA, COUNTY OF LOS ANGELES, SS.:

Harry Chandler, Assistant General Manager of the Los Angeles Times, being duly sworn, declares upon his oath that the following is a true and correct office record of the circulation of said newspaper for the month of June, 1910:

JUNE, 1910.

1	52,680	16	52,086
2	52,675	17	51,880
3	52,580	18	51,890
4	52,770	19	84,580
5	85,500	20	51,890
6	52,310	21	52,080
7	52,220	22	51,880
8	52,290	23	51,940
9	52,060	24	51,850
10	52,080	25	51,920
11	52,300	26	83,500
12	85,080	27	51,880
13	51,920	28	51,980
14	51,875	29	51,850
15	51,800	30	51,850
Total			1,602,850

The average circulation for every day of June, 1910, was 50,429

The average circulation for every day of June, 1909, was 52,500

Showing an average daily GAIN over the corresponding month of 1909 of 2,839

HARRY CHANDLER,
Assistant General Manager, The Times.

Subscribed and sworn to before me this 30th day of June, 1910.

(Seal) T. L. CHAPIN,
Notary Public in and for the County of Los Angeles, State of California.

A. L. Dennis, being duly sworn, declares that he is and has been for ten years Superintendent of Circulation of the Los Angeles Times; that the above detailed statement of circulation for the month of June, 1910, is correct, and shows the actual number of papers printed for each day of the month named.

A. L. DENNIS,
Superintendent of Circulation, The Times.

Subscribed and sworn to before me this 30th day of June, 1910.

(Seal) T. L. CHAPIN,
Notary Public in and for the County of Los Angeles, State of California.

J. W. Robinson Company
Boston Dry Goods Store

Los Angeles Agency for "Trefousse" Kid Gloves.

Store closed Saturdays at 12:30 until September first.

Vudor Porch Shades

For several weeks past we have been unable to get them fast enough. But now that their selling season in the east is on the wane the makers are filling orders in full instead of in part.

The time of greatest need is yet to come in this climate—August and September always are our hottest months.

Widths 4 to 10 feet.

Prices $2.50 to $6. They can be bought in no other Los Angeles store.

Men's $5 Bath Robes $3.50

Handsome wool robes, cut generously full and long—just the thing for use at the beach—buyable now at $3.50.

(Just Inside Main Entrance.)

Art Needlework Reduced

Stock shortening is necessary throughout this Art Dept., for all the Oriental goods (now on the second floor of the new building) are to be consolidated with the art goods on the third floor of the Broadway building.

$6 Linen Scarfs $3.75—Austrian hand-embroidered linen scarfs and center pieces cut from $6 to $3.75.

$1 Scarfs and Centers 50c—Japanese hand-painted and hand-plaited satin wood scarfs and centers now 50c each.

Brown Linen Scarfs and squares embroidered with white cotton in elaborate designs—particularly desirable for beach cottages—specially priced at $1.00.

$5 for any of our $8 to $12 Street Hats

Save one third on Silk Petticoats

Still a broad variety in this last lot of a thousand silk petticoats—and they're marked at prices averaging about a third under actual worth.

Pompadour silks; Dresden and Roman stripes; Scotch plaids; taffetas in white, black, changeable and solid colors; plain messalines with Jersy tops; pin striped taffetas and every other kind now in Fashion's favor. Plenty of extra sizes in colors as well as black.

$5.00 Petticoats	$3.75
$6.50 Petticoats	$4.50
$7.50 Petticoats	$5.00
$8.50 Petticoats	$5.50
$10.00 Petticoats	$6.50
$12 and $13 Petticoats	$7.50
$15 and $16.50 Petticoats	$9.00
$20 Petticoats	$10.00
$25 Petticoats	$16.50

Japanese Hat Pins

Real Satsuma hat pins—new, novel, highly artistic—$1.25.

Real gold hat pins inlaid in characteristic Japanese designs, $5.

(Just Inside Main Entrance.)

J. W. ROBINSON CO.,
235-39 So. Broadway *234-44 So Hill*

To Let

Office Space and Desk Room

Why "wait" for the elevator when you can rent office space and desk room on ground floor for less?

Free Phones

Apply on premises.

531-533 SOUTH SPRING STREET.

BISHOPS COCOA & GROUND CHOCOLATE

ESTABLISHED OCTOBER, 1873.

OSTERMOOR MATTRESSES — Coulter Dry Goods Co. — McCALL PATTERNS

219-229 S. BROADWAY — 224-228 SO. HILL ST.

VISIT OUR FOURTH FLOOR CAFE---OPEN FROM 11:30 TO 5:30

The Last of Our Splendid Selling Sweaters

To close out the remaining few we are offering them for $2.50, most of them being $4.00 values. Oxford Gray, White and Cardinal. In Norfolk and Coat styles.

Silk Petticoats

Exceptionally good value in a good variety of colors and styles in Dresden, plain and fancy taffetas, $2.85.

Lingerie Waists

Good variety to select from; slightly tumbled waists, lace or embroidered tucked, in sheer material, also in striped linnine, $1.00.

Beautiful Ribbons

All colors in Satin, Messaline, Dresden, Plain and Checks (2 1-2 to 6 inches wide;) 15 cents a yard (value 25 to 50 cents.)

Splendid Values In Practical Hosiery

In Ladies' Hose, 3 pair for 50 cents; regular 25-cent quality; Hermsdorf dye; all sizes.

Ladies' Black Silk Hose, $1.50. Really a good wearing quality; double sole, also heel and toe.

For the children—Novelty rib in black and tan; stainless and fast colors; 3 pair for 50c.

Table Pieces

Real Cluny Lace and Linen Pieces, 28 inches. Embroidered Scarfs, 54 inches long. Squares, 30 inches long. Each and all for only $2.35
Regular Value, $3 to $4.50.
ON WINDOW DISPLAY

Infant Department

Cashmere Sacques for Infants, white, with Pink and Blue buttonhole work. Regular $1.75 values. Special today $1.00

Grand Stock Clearance Sale of Leather Bags

To condense the stock, preparatory to receiving new goods, we are making generous reductions in the prices of these bags that will permit one to secure a really beautiful Bag, up-to-date in style and quality, at a very unusual price.
Values $2.50, $3 to $3.75 for $1.85

All the popular leathers, all colors, sizes and shapes, value $5.00 up to $7.50. Your choice for $4.75

Exquisite Novelty Bags, in suede, pigskin, patent leather, cleverly combined with other leathers value $8.50 to $16.50. Your selection for $7.85

Midsummer Clearance Sale in Our Ladies' Tailoring Department.

Smart Suits Made to Your Order

Before invoice time we want to turn into cash the remaining handsome cloth patterns. These consist of the various Serges, Hopsackings and Homespuns in many of the most pleasing colors and shades for late Summer and early Autumn wear. These are the same in Quality and Value as made in our $45 suits. The special clearing price is $3

Made with guaranteed linings and guaranteed workmanship. As many as desired.

A few exclusive imported patterns, some of the more expensive, not more than one or two of a kind; beautiful in color and design—an excellent selection.

Made for $45, complete.

Guaranteed linings and workmanship.

Skirts to your measure. A large line to select from ..... $8.

Automobile Touring and Dust Coats

Man-tailored, that give a real character to the general appearance.
Complete for ..... $25.

COULTER DRY GOODS CO.

Plunge In

The cost of a very few trips to the beach will more than pay for a three months' membership in the Young Men's Christian Association, which gives you the daily privilege of the large, tile-lined pool and magnificent baths and gymnasium.

Spring Clothing $15 to $45
LOWMAN & CO.
131 South Spring Street

Alteration Sale

SPECIAL REDUCTIONS
In Cut Glass and Solid Silver Wares.
MONTGOMERY BROS.,
Jewelers. Broadway and Fourth Sts.

CALIFORNIA FURNITURE CO.
BROADWAY NEAR SEVENTH
EXCLUSIVE AGENTS
GLOBE-WERNICKE ELASTIC BOOKCASES

YOLLMER-JANTZEN CO.
The Real China Store, Cut Glass, Etc.
N. E. Corner Seventh and Hill Sts.

The Owl Drug Co
Original Cut-Rate Druggists
Best Qualities. Lowest Prices.
Cor. Fifth and Broadway
625 Broadway. 320 S. Spring

Christie Shoe Co.
Quality Footwear for
No More $2.50 No Less

Go to Morro
today and have your watch overh
and rated by experienced workm
Open Saturday evenings.
Morro Jeweler and Silver
400 Broadway, Co

"THE LEADING MILLINERY HOUSE OF LOWER BROADWAY"
SCOFIELD MILLINERY
737 SOUTH BROADWAY

The Old Reliable "DECKE
(Established 1856)
—PIANOS—
Angelus Music C
630 West Seventh St.

Drink
Puritas Distilled Wat
5 Gallons 40c Phones Home
Main 8191
L. A. Ice and Cold Storage Co

EVENTS IN LOCAL SOCIETY.

FTER a pleasant outing in the North, Mr. and Mrs. Burton E. Green and Mr. and Mrs. Rolland Bishop, have returned home. The trip Del Monte was made in a motor r, and during their stay much time s devoted to the golf links. Another rty of auto enthusiasts that stopped Monterey, include Mr. and Mrs. Murphy, Miss Susanne Lunch, H. A. Conally and Miss Anna ermott. Miss Katherine Bixby Fred H. Bixby of Long Beach, also among those registered at northern hotel.

taffeta, and carried white carnations. The bridesmaids were the Misses Rosie Aldani and Ida Giovannetti, and Benjamin Magnante was best man. Little Andela Dorazio and Dominico Sulpizio assisted as flower girl and ring bearer. Following the service, a breakfast was served at the home of the bride's parents, Mr. and Mrs. A. Giovannetti of No. 1216 Lemon street, which was beautifully decorated with choice roses and potted plants.

Mrs. W. A. Boucher,

who is the house guest of her parents, Mr. and Mrs. W. J. O'Neil.

nner-Dance.

s Elizabeth Wood of No. 20 St. s Park, will preside Tuesday at ner dance given in honor of her n, Miss Katherine Johnson, who just returned from school in sampton, Mass. Covers will be for thirty-two.

hering at Lake Tahoe.

and Mrs. Charles Modini-Wood . 20 St. James Park, with their ters, the Misses Elizabeth and nce, and a younger son and er daughter, will leave soon for Tahoe, where they will stay until mber. The family has just re- d from a week's sojourn on Cat- Island.

izona Visitor.

. W. A. Boucher of Tucson, Ariz., guest of her parents, Mr. and W. J. O'Neil, of No. 5011 South street. She will also visit her Mrs. Allen of Venice.

Again.

and Mrs. William Cline have re- from an enjoyable tour through e, Victoria, Vancouver and other of interest.

ker City Guest.

J. Peters, of No. 200 West ninth street, is entertaining her r, J. Willis Carter of Philadel- Mr. Carter, who has not vis- Los Angeles for fifteen years, evote a month to sight-seeing.

l Monte.

and Mrs. Frank Preston of San sco, motored from the Bay City nterey last week with their Mr. and Mrs. C. A. Fellows, lss C. Smith of this city. Yes- luncheon was served to the at the Lodge, Pebble Beach.

nths' Tour.

Edmund Shand of Glendale, Miss Lucille Atwater of Pasa- and Miss Mary Boelme, of this left yesterday for a six months' hrough Europe.

g a Trip.

A. J. Taylor of No. 401 West fifth street, is planning to leave near future for Portland, Seat- ancouver and St. Louis. The ll consume nearly two months.

-Kirkpatrick.

R. Kirkpatrick and Miss Mar- Lee Jordan were married in the eights Congregational Church y, by Rev. J. M. Schaefle. Mr. rs. Kirkpatrick will reside in ly.

-Barris.

Minnie Barris and Frank M. were married Tuesday last by v. J. M. Schaefle, at the home and Mrs. Stanton, No. 1415 El street. Rev. Oscar Mason, pas- the First Presbyterian Church Beach, assisted.

o Paris.

Briggs left this week for New rom whence he will sail July Paris, where he will stay two

Round Tour.

Rev. Patrick Hawe and James will leave this evening for a ound the world, visiting Japan, Manchuria, Ceylon, India and

n Tour.

and Mrs. Thomas Harrison, Harrison of No. 223 South avenue, Samuel Taylor Harvey 324 Sereno avenue, Hollywood, and Mrs. A. J. Cox, will leave rning on an extended tour England, Germany, France, and Italy.

etti-Burge Wedding.

Elvira Giovannetti and Earl were married recently in the of the Immaculate Conception, rnardino. J. Schaparelli officiat- e bride was attired in a pretty of spangled net over white

Surprise Party.

Mr. and Mrs. Carl E. Lichtuerk gave a surprise party in honor of their son, Emmett Boal, and his schoolmates. The home was decked with sweet peas and greenery. Music and games were features, and a dainty collation was served. The guests were: Misses Belle Delong, Caroline Roenbeck, Carina Handy, Marie Qualey, Mildred McGuire, Harriet Holly, Ruby Wells, Dorothy Patterson and Charles Delong, Reuben Coe, Rollin Coe, Morgan Wells, Glen Coe, William Brock and Edward Johnson.

A Theater Party.

A charming affair of yesterday was the theater party at the Orpheum, followed by tea at Christopher's, given by Mrs. E. O. McLaughlin of No. 2400 South Figueroa street, in honor of Miss Marie Auzeras. Other guests included: Misses Nora Morres, Constance Cline, Miss Marion Kerckhoff, Gertrude Kerckhoff, Marie Scheller, Margaret Goulding, Hortense McLaughlin, Lucile McLaughlin and Edward McLaughlin.

Another Summering Hero.

Mrs. Maggie Olive Jordan, author of "God's Smiles; or a Look Into His Face," and "Ways of the World," is a guest in this city. Mrs. Jordan, who is from San Antonio, Tex., is visiting Mrs. S. F. Wiles of No. 1029 South Hope street, where she is writing another book, "The Soul's Crown." Mrs. Jordan is so in love with California that she is planning a winter home which will be erected in Glendale.

WHEN A GAY BUNCH "REVELED."

Col. Watterson Tells of Some Joyful Times With Mark Twain and the Rest.

(Henry Watterson in the July American Magazine.)

In the early '70s, Mark Twain dropped into New York, where there was already gathered a congenial group to meet and greet him. This radiated from Franklin Square, where Joseph W. Harper—"Joe Brooklyn," we called him—reigned in place of his uncle, Fletcher Harper, the man of genius among the original four-Harper brothers, to the Lotus Club, then in Irving Place and Delmonico's, at the corner of Fifth Avenue and Fourteenth street, with Southerland's in Liberty street, for a downtown place of luncheon resort, not to forget Dorlon's, in Fulton Market. The Harper contingent, besides the chief, embraced Tom Nast and Col. Seaver, whom John Russell Young named "Papa Pendennis," and described as "a man of letters among men of the world and a man of the world among men of letters," a very apt portrayal, albeit appropriated from Dr. Johnson, and Maj. Constable, a giant who looked like a dragoon, and not a bookman, yet had known Sir Walter Scott and was sprung from the family of Edinburgh publishers. Bert Harte had newly arrived from California. Whitelaw Reid, though still subordinate to Greeley, was beginning to make himself felt in journalism. John Hay played high priest to the revels. Halstead and I used to make periodic pilgrimages to the delightful shrine.

Truth to say, it emulated rather the gods than the graces—though all of us had literary aspirations of one sort and another—especially late at night—and Sam Bowles would come over from Springfield to meet us. Often we had Joseph Jefferson, then in the heyday of his great career, with, once in a while, Edwin Booth, who could not quite trust himself to go our gait. The good fellows we caught from over sea were innumerable, from the elder Sothern and Sala and Yates to Lord Dufferin and Lord Houghton. Times went very well those days, and, whilst some looked on askance—notably Curtis, and, rather oddly, Stedman—and thought we were wasting time and convivializing more than was good for us, we were mostly young and hearty, ranging from 30 to 45 years of age, with amazing capacities, both for work and play, and I cannot recall that any harm to any of us came of it.

Soreness of the muscles, whether induced by violent exercise or injury, is quickly relieved by the free application of Chamberlain's Liniment. This liniment is equally valuable for muscular rheumatism, and always affords quick relief. Sold by all dealers.—[Adv.

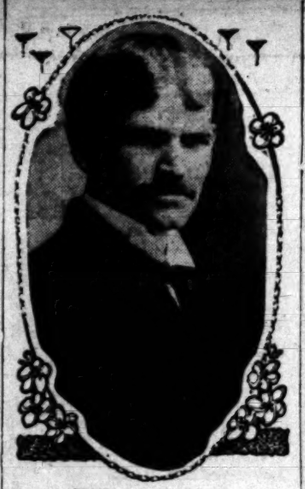

Bishop Hughes,

who will address the Methodists of Southern California at their great picnic at Long Beach, tomorrow.

RECORD-BREAKING.

GIANT PICNIC AT LONG BEACH.

PRETTY GIRLS TO COUNT HEADS ON PIER TOMORROW.

Conservative Estimate of Number to Be in Attendance Is Ten Thousand, and Handsome Silk Flag Is Prize to Methodist Church Having Largest Delegation.

What is planned to be the largest affair in church outings, in the history of the Southern California Conference, will be the Methodist picnic at Long Beach tomorrow.

Every Methodist church, and every town between Santa Ana and Redlands, will be represented in the 10,000 persons that the local committee considers a conservative estimate of the number that will be in attendance. Others, less cautious, put it at 15,000 or more.

A feature of these annual outings is the prize given to the church having the largest delegation, in proportion to its congregation. A considerable friendly rivalry exists between the Methodist congregations as to which shall claim the handsome silk flag offered by the committee for the best representation.

As an additional incentive for liberal turnouts, twelve of the prettiest girls in Long Beach will count the people on the pier, where they will assemble. Special trains and cars will bring the delegations from Santa Ana, South Pasadena and other points. The committees have obtained special rates on the railroads and interurban lines entering Long Beach.

The Long Beach Methodists, headed by Rev. W. A. Betts, pastor of the First Methodist Episcopal Church of that city, are preparing an elaborate programme for the entertainment of the visitors. This will be opened by an address of welcome at the Pavilion by Mr. Betts, to which Rev. E. P. Ryland of Hollywood will respond.

The principal speaker of the day will be Bishop Edwin Holt Hughes, resident bishop of San Francisco. President Francis J. McConnell of DePauw University, the big Methodist school at Greencastle, Ind., is expected to be present, and will also speak.

Games, bathing and a general good time will follow as the order of the day. From 4 to 6 p.m., the Long Beach congregation will keep open house at the church. A choir of 150 will entertain the crowd with selections, refreshments will be served by the ladies, and the time devoted to social reunion.

A special police permit was obtained yesterday by S. P. Mulford of the local committee, for the street sale of tickets and badges at Sixth and Main streets tomorrow morning. These badges, neat, little ribbons of yellow silk, bearing a medallion picture of Bishop Hughes, will be the identifying mark of the picnickers. Special rates to their wearers will be made by the proprietors of the bathing-houses and other places of amusement in the beach town.

OFFICER SAVES TWO LIVES.

Men, Overcome by Fumes of Paint in a Tank, Are Restored by Artificial Means.

Charles Carson, of No. 535 South Los Angeles street, and Will Dykester, of No. 748 East Third street, employés of the Pacific Tank Company, were overcome by the fumes of paint yesterday when they entered one of the tanks of the Western Metal Company, No. 1354 Palmetto street.

They were nearly dead when the patrol wagon arrived in response to a fast call, and owe their lives to the intelligent efforts of Wagon Officer O. L. Gilpin, who promptly began to restore respiration by artificial means.

Gilpin did not mount the patrol wagon until he had both men breathing easily, after which he conveyed them to the Crocker street hospital.

VOTES-FOR-WOMEN CLUB.

The Votes-for-Women Club will meet tonight at the Chamber of Commerce to discuss matters pertaining to the suffrage movement, and mere men as well as women are cordially invited to attend and be educated on the reasons why and wherefore. Mrs. Clara S. Foltz is to preside and tell about it; Miss Rose L. Ellerbe will explain "Why We Are not Voting," and representatives of the W.C.T.U. are also expected to take part and lend their encouragement. Singing of "America" by the audience will be the opening feature. The suffragettes report that they are meeting with gratifying encouragement in their work, and that they have the assurance of many representative business and professional men of Southern California to speak in their behalf.

FINDS HASKINS.

Detective Rico left yesterday for San Bernardino to bring back Ed Haskins, a negro, wanted here on a charge of assault with a deadly weapon. Haskins engaged in a row with a white man in this city on the Fourth of July, his victim being Floyd Alisky of No. 2424 East Ninth street.

"BOOSTER BUNCH'S" TRIP.

The "booster bunch" of the Royal Arcanum of Los Angeles, "the classiest people on earth," will "beat it" to Long Beach by special trolley next Tuesday evening for the purpose of starting a grand rally there. A special programme is in preparation and for that purpose, a meeting of the "bunch" will be held this evening in Symphony Hall.

FACTS, FEATURES AND FANCIES FOR WOMEN.

BY OLIVE GRAY.

What to take along for the temporary summer home is a question which besets the head of the household at this time. As a rule, too much is taken.

But, whatever is taken or left behind, be sure to take the chafing dish, for you will want it many, many times, wherever you go. It will be more useful than at home, especially if you are in the country or beside the sea, or in any remote spot where gas is not available. And speaking of the chafing dish, have you seen the new chafing dish screens? These are very useful to shield the flame of the chafing dish lamp from the fitful breezes which otherwise make it necessary to close all doors and windows while your cookery is going on. Heavy pasteboard is best for the panels, and two thicknesses may be used for the outer rims or frames, pasting a single thickness of water color paper or silk in the "picture" space. This panel may be decorated in stencil designs or, if one have the gift, it may be painted in water color, or, in fact, ornamented in any way. Three panels are really needed, as to get the best protection the chafing dish should be well enclosed and also the three panels insure a firmer standing for the screen.

• •

To Amuse the Children.

In leaving home for the summer, it is well, if there are children in the family, to prepare for their entertainment something different than the ordinary amusements. Even in the country, that heaven of play for children, there come days when the weather is not fit, or the health is not quite up to the mark, and there must be some form of indoors entertainment. The new metal work is entertaining and so easily done that any child of ordinary aptitude can learn it readily.

Sheets of brass may be obtained at almost any hardware shop, and the awl is the only tool needed for the work. The sheet of brass is tacked to a board and the piercing which forms the pattern is easily done. The work may be picked up and put down quickly at will, and forms an entertaining pastime for boys as well as girls. Lamp and candle shades, as well as trays and other simple forms may be made, constituting useful and ornamental gifts for friends.

• •

In Preserving Time.

One of my friends, who is a real housekeeper, and rather conspicuous as such in these days of the "little paper bag," takes much pride in her preserve closet, filling it as conscientiously as though there were no such thing as canned or preserved fruits on the market. When I visit at her house I am glad of her seeming obliviousness, for certainly no "machine-made" preserves or condiments can equal hers.

The other day I found her right in her element in "putting up" not only the usual fruits but in devising novelties. Among other "conserves," as she called them, were "conserved carrots." This is the way in which she proceeded, as she explained. Wash and scrape half a dozen firm, highly colored carrots and put them through the food chopper, cutting as small as peas. Boil for half an hour in plenty of clear water, salting lightly. Drain and to each pint add two cups of light brown sugar and the juice and half the grated rind of a lemon or a sour orange. Cook slowly for one and one-half hours or until clear, adding a very little water if necessary. For those who like a rich sweetmeat of a foreign flavor this is an agreeable novelty. It has little, if any, of the taste of the vegetable, and, in fact, one could not possibly guess the ingredients.

My friend adds to plum preserves a few raisins and the pulp of an orange. In canning blackberries or huckleberries she adds a stalk or two of rhubarb to each quart of the berries for flavor and to preserve the color.

She also adds rhubarb to orange marmalade and to fig preserves, thereby enhancing the flavor.

• •

White Sales.

One of the Broadway stores is having a sale of white dress goods which is most tempting at this time. At real bargain prices, there are the most dainty of striped dimities and organdies, madras and cross-bar muslins. These, combined with the embroideries at another store, make an irresistible creation in summer frocks. The more simply such gowns are made, the better, as there is always the question of laundering. The styles of the season permit of the utmost simplicity, too, so that for once Dame Fashion has joined hands with Common Sense and Economy, a decidedly desirable "ring-around-a-rosy."

There are also sales of underwear so pretty that it endears itself to you as you pass by the window. Even the French, hand embroidered lingerie is astonishingly cheap, at one store which makes a specialty of such articles.

At another Broadway store, there is a sale of high class white shirt waists, which is quite as tempting in its way as are the more elaborate articles. After all, what is more trim than a plain, well tailored shirt waist, with a tailored skirt? This style of dress will, I believe, always hold its own whatever the decrees of Fashion regarding other styles.

• •

Household Comfort.

A friend who entertains a great deal at her home, and who takes particular pains to make her guest rooms habitable—as I am sorry to say all do not—has an invention which seems to me very practical as well as convenient. It is a trunk rest, a sort of tray of wood to hold, at a little height from the floor the trunk of the guest. It is a great convenience to have the trunk so raised that it is at a convenient height to reach in packing and unpacking, and it saves many a scratch upon floor and wall. The tray is on casters and so is easily moved about.

In a family which is inclined to be related to the "guppa" who "spill their broth upon the table-cloth" there is a prize offer for ... one who has the fewest spots upon the tablecloth around his or her plate. This extraordinarily neat one is to name the dessert for Sunday dinner.

That reminds me of a family I know who have a certain appropriation for recreation which they call the "amusement fund." It is the rule that each member of the family in turn shall devise the amusement to be secured through this fund, and at the end of the year of six months as the case may be, the one who is voted to have arranged the most satisfactory entertainment from the fund, shall be for his or her own, the

forded a field for originality and much pleasure is derived from the planning as well as from the amusements themselves.

• •

A Collection.

It is a good plan, if one has any taste whatever in the line, to have a fad, or make some sort of collection. It gives interest to many otherwise dull lives, not only in the amusement of making the collections but in the interest afforded to the friends who almost invariably become as much interested as does the collector herself, and who are all anxious to help. A collection of plates is not very original but it is useful and quite ornamental. Placed among the other china in the dining room, or at intervals around the rail, or if very rare, framed as placques, they help to give individuality to a room.

A collection of platters is more unique and of course more expensive. I once saw a very novel dining room, where there was not only a frieze of platters, but a sort of dado of them around the room. The platters were placed upon a narrow shelf, slightly raised around the floor, and held in safety by small brass clamps. There were some rare treasures among them, many brought from China and Japan.

It is most marvelous how quickly, if you start a "collection" it will grow, as one after another friend learns of your fad and determines to send you a souvenir from this place and from that. By all means start a collection, if you have the time or the inclination.

• •

As to Clothes.

The Dutch collar in modified form is used by those who do not find the Dutch neck nor the radical Dutch collar becoming. The plan is to sew the collar to a band at the neck, which raises it so that it does not expose the neck quite as fully as does the usual style of this accessory.

Paris dressmakers are recommending Hindu embroideries and printed designs. These Eastern patterns are employed in numerous ways.

Round yokes or neck lines are plentifully seen, but the latest waists show the square cut at the lower edge of the yoke or neck.

For informal visiting, traveling, trotting about, the short narrow skirt with the accompanying short jacket is the mode of the hour.

There is a disposition to finish all varieties of veiling with hems, or in some cases with narrow chantilly or light weight edgings.

The latest wrap is a sort of dolman, made of all-over lace in either black or white. Some are bordered with chiffon and lace bandings.

Fine edgings are used on frills of net, malines or tulle. A great deal of maline by itself is going into ruffs and flat shoulder scarfs.

Some of the little neck pieces of collarless gowns are of silk covered with violets or some small blossoms that are dainty and dressy.

In dress materials there are Paisley silks, cottons, foulards, chiffons and velvets; and the very latest thing is Paisley shantung.

Good results are secured by the combination of contrasting materials, and this fashion is having a tremendous vogue at present.

Among the recent arrivals at the Van Nuys is Robert Oxnard, vice-president of the American Beet Sugar Company, with offices in San Francisco.

Feet Tired-- So Tired?

TIZ Makes Sick Feet Well No Matter What Ails Them.

TIZ acts at once and makes tired, aching, swollen feet remarkably fresh and sore proof.

It's the sure remedy, you know, for everything that gets the matter with your feet. It's for sore feet and for sweaty, bad-smelling feet, and for corns, callouses and bunions, too.

"For years I have been troubled with sore and tender feet; suffered intense pains. Have had the assistance of physicians without relief. I bought a box of TIZ, which worked a perfect cure, as it has with a great many of my friends. I would not be without it. All it requires is to be known to be universally used." A. F. Dreutzer, Chicago.

TIZ is not a powder. Powders and other foot remedies clog up the pores. TIZ draws out all poisonous exudations which bring on soreness of feet and is the only remedy that does. TIZ cleans out every pore and glorifies the feet—your feet.

You'll never limp again or draw up your face in pain, and you'll forget about your corns, bunions and callouses. You'll feel like a new person.

TIZ is for sale at all druggists, 25 cts. per box, or it will be sent you direct, if you wish, from Walter Luther Dodge & Co., Chicago, Ill. Recommended and sold by The Owl Drug Co.'s Stores.

A Skin of Beauty Is a Joy Forever

DR. T. FELIX GOURAUD'S ORIENTAL CREAM OR MAGICAL BEAUTIFIER

Removes Tan, Pimples, Freckles, Moth Patches, Rash, and Skin Diseases, and every blemish on beauty, and defies detection. It has stood the test of 40 years, and is so harmless we taste it to be sure it is properly made. Accept no counterfeit of similar name. Dr. L. A. Sayre said to a lady of the haut ton (a patient): "As you ladies will use them, I recommend 'Gouraud's Cream' as the least harmful of all the skin preparations." For sale by all druggists and Fancy Goods Dealers in the United States, Canada and Europe.

Mid-Summer Clear...

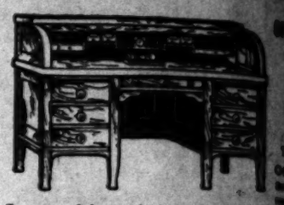

Just a hint of the splendid val...

66-in. R. T. Desk, quar. oak...
60-in. Banker's Desk, quar. oak...
66-in. R. T. Desk, quar. oak...
54-in. R. T. Desk, quar. oak...
60-in. Banker's Desk, solid mahog...
66-in. R. T. Desk, solid mahog...
66-in. R. T. Desk, quar. oak...
60x48-in. Dble. F. T. Desk, solid mahog...
60x48-in. Dbl. F. T. Desk, quar. oak...
5-ft. Settee, quar. oak and lea...
9-ft. Directors' Table, quar. oak...
6-ft. Directors' Table, mahog...
5-ft. Office Desk, quar. oak...
4-ft 6-in. Office Desk, quar. oak...
Revolving Chair, mahog. and lea...
Revolving Chair, quar. oak...
Arm Chair, mahog and lea...
Arm Chair, quar. oak and lea...
Arm Chair, quar. oak and lea...
Revolving Chair, golden oak...

AND MANY OTH...

Among them a number of slightly used ... ing roll and flat top, standing and typewriter ...

Together with over 300 revolving, arm and ... ranging from $2.00 to $20.00, in oak and ...

SALE STARTS AT 8 A.M. THURSDAY.

ANNOUNCEME...

Investors Attention!

At a meeting of the Executive C... tual Home Building Corporation, held ... 9th, 1910, it was resolved to ... MUTUAL HOME BUILDING ... TION Stock from $1.00 to $1.10 a ... 1, 1910, and again at an early date to ... in order to bring the sale price up to the ... ranted by the assets, which is $1.50 ... terms of payment of 10 per cent. down ... monthly, or all cash, were confirmed. ... ticulars, call upon or write

Mutual Home Building Corporation

Phone A3275. 343-344 Citizens ...

FINE A... Photograv...

The coupon printed below ... cents, will be good for a high ... gravure of any one of the ... famous paintings:

"THE DOCTOR," *by Sir Luke ...*

"LA CIGALE," *by Edouard ...*

"THE LAST CHANGE," *by Thomas Hardy.*

These superb reproductions of the ... great pictures are masterpieces of modern ... and each one tells a story. Already ... of them have been distributed.

Those who failed to secure the ... photogravures now have another chance. ... coupon below will be good for any one of ... pictures, as named, when accompanied by ... dime—or 15 cens, if the picture is to be sent ... mail.

The coupon from any issue of the ... Times is good in purchasing any number of ... this series of photogravures.

Coupons and cash for pictures may be ... ed to agents for The Times; they may be ... mail direct or brought to the publication ...

The Tim...

First & Broadway, Los A...

Or its

Branch Office, 531 So. ...

10c While They Last

Read Carefully These Conditions

COUPON

Art Store Price Would ...

THIS COUPON AND 10 CENTS ... at THE TIMES OFFICE, ... Branch Office, 531 South ... any one of the following ... URES, 22x28 inches:

"THE DOCTOR."
"LA CIGALE."
"THE LAST CHA...

Check with an X the pictures ... be must be furnished to pay ...

...DAY MORNING.

SCHOLARSHIP.

...CE GOES WITH A R... ...AIR FLORENCE FAR...

...s All Around—Scores Run In... ...e Hoist Banner Count — Anah... ...mie Up Three Places—Foothill... ...—Big Ben Bounces Up.

SCORE FIFTEENTH DAY.

...TH LAMBERT, 2216 Cove ave., City...
...C COLLINS, Pomona...
...D NEIL, Covina...
...VAN CULIN, 2298 West 20th st., City...
...ATT, Ontario...
...D ROBERTS, 1295 Spurgeon ave., Santa Ana...
...ORD KIRCHHOFFER, 1504 West 27th st., C...
...SHEPPARD, Redlands...
...ARL POTTOL, Monrovia-Duarte...
...NORKMAN, Upland...
...WAPP, Azusa...
...APP, 891 Glen ave., Pasadena...
...HARRIS, 228 Bonita Place, Hollywood...
...STEVENSON, 543 S. Hill st., City...
...O'CONNELL, Norwalk-Whittier...
...ORER, Anaheim...
...NTGOMERY, 1490 Allison ave., City...
...HOMAS, Artesia...
...OOTT, San Bernardino...
...OSS, Ocean Park...
...NTON, Soldiers' Home...
...ARREN, 1443 S. Soto st., City...
...ORTH, Long Beach...
...HUTCHINSON, 2118 Kent st., City...
...VERS, Alhambra...
...WARNER, 219 East Avenue 28, City...
...TERSEN, 311 Grand ave., San Pedro...
...N, 1911 E. Second st., City...
...RGENT, Ventura...
...ROSS, Riverside...
...ELS, 754 Hemlock st., City...
...RAGUINOS, San Gabriel...
...NVITH, Long Beach...
...ALLER, 272 N. Flower st., City...
...TTSBURG, 708 Gladys ave., City...
...AVIS, 644 E. Colorado st., Pasadena...
...NS, 1916 Dayton ave., City...
...RNALL, 1700 Griffith ave., City...
...C. AYARS, Beaumont, California...
...ENGUTH, 1631 West 12th st., City...
...RNALL, Norwalk...

...week was by no ... is the count or the ... headquarters. ...vellent. ...day. The books ... containing the ... had any filled ... was the main ... any one hav... books any... turn in, is stand... that extra prize ... months' books ... That sort of ... beneficiary some...

Alma Liebengu...
of 1631 West Twelfth street, ... to enter the contest ...

...termination to win, and perh... is a reason, "on the side," ... is that her dearest friend is i... contest, and she wants to "s...
A new name enrolled is that ... liam S. Brown, familiarly ... among his friends as "Budder ... He is an exceptionally bright ... boy, who wishes a business e... He lives with his father and ... at No. 768 Ceres avenue. ... worker and ambitious. He ... sent his sister away to sch... has agred to pay her way. ... is a member of the Tabernacle ... Church, where he is assistant s... of the library.
Edwina Brunton of Sawtel ... Soldiers' Home candidate, is a ... less girl and keeps house for her ... er, so she has not all her time ... to the scholarship work. She ... great favorite at the Home, ... there is a general determinat... help her.
Winifred of Santa Ana, she wh... the special girls' prize for last w... ambitious for a scholarship in a ... of expression. By-the-by, the w... of that prize won her some ... friends. Some ladies at Catalina ... written that they wish to help ... her ambitions, and they will wo... her there.
It is true all along that the ... tious girl or boy finds hands ext... to help. "The world helps him ... helps himself," is illustrated every... in the scholarship contest.
The three remaining days of the ... will be used to the utmost advan... by the boys and girls in their e... to win the special prize of a $25 ... piece, and also to fill those new ar... books, as the time for them is ge... short. Everybody boost! If you ... thought of taking an annual subsc... tion, now is the time to put it w... it will do the most good.
Whatever counts on the special p... helps in the winning of the great ... prizes as well.
The cash prizes are:

CASH PRIZES.

...(Last Published Each Wednesday and Sun...
1—Grand Capital Prize ...
2—Supplemental Cash Prize ...
3—Supplemental Cash Prize ...
4—Supplemental Cash Prize ...
5—Supplemental Cash Prize ...
6—Supplemental Cash Prize ...
7—Supplemental Cash Prize ...
8—Supplemental Cash Prize ...
9—Supplemental Cash Prize ...
10—Supplemental Cash Prize ...
11—Supplemental Cash Prize ...
12—Supplemental Cash Prize ...
13—Supplemental Cash Prize ...
14—Supplemental Cash Prize ...
15—Supplemental Cash Prize ...
16—Supplemental Cash Prize ...
17—Supplemental Cash Prize ...

...mer Clearan...

...OF OFFICE...

THE LE... DESK ...
117-19 SOUTH...
Offers to ... an unequaled ... money saving...

...e splendid values we ...

...sk, quar. oak		...
... Desk, quar. oak		...
...sk, quar. oak		...
... Desk, solid mahog		...
...sk, quar. oak		...
...F. T. Desk, solid mahog		...
...'. T. Desk, quar. oak		...
...ar. oak and lea		...
... Table, quar. oak		...
... Table, mahog		...
...k, quar. oak		...
... Desk, quar. oak		...
...r. mahog. and lea		...
...r, quar. oak		...
...hog and lea		...
...r. oak and lea		...
...r. oak and lea		...
...ir. golden oak		...

...D MANY OTHERS
...er of slightly used desks ta...
...standing and typewriter desk...
...er 300 revolving, arm and ...
...$20.00, in oak and mahogany...
...A.M. THURSDAY.

...NOUNCEMENT

...rs Attention!

...ing of the Executive Committee...
...lding Corporation, held Sept...
...was resolved to advance the ...
...HOME BUILDING CO...
...rom $1.00 to $1.10 a share ...
...gain at an early date to a higher ...
...g the sale price up to the real ...
...assets, which is $1.50 a share ...
...nt of 10 per cent., down and ...
...cash, were confirmed. For ...
...ion or write

...l Home Bu...
...ORPORATION
343-344 Citizens Nat...

E A...

...ograv...

...n printed below, ...
...e good for a high ...
...ny one of the ...
...ings:

...TOR," by Sir Luke Fil...
...E," by Edouard Bla...
...T CHANGE," by Hoyt...
...dy.

...reproductions of the world's ...
...masterpieces of modern ...
...a story. Already thousands ...
...distributed.

...failed to secure the entire ...
...have another chance. The ...
...be good for any one of the ...
...when accompanied by ...
...f the picture is to be sent by ...

...rom any issue of the Sunday ...
...rchasing any number or all of ...
...ravures.

...sh for pictures may be had ...
... Times; they may be sent ...
...t to the publication office of ...

Time...
...way, Los Ang...
...Or Its ...
531 So. Sp...

...ON JUNE 4, 1910
...Price Would be ...
...ON AND 10 CENTS ...
...OFFICE, First and ...
...531 South Spring ...
...following FINE ART...
...ches:

SCHOLARSHIP.

...GOES WITH A RUSH, ...R FLORENCE FARES FIRST.

...All Around—Scores Run Into Thousands. ...Banner Count — Anaheim Brings ...Up Three Places—Foothill Towns Still ...Big Ben Bounces Up.

SCORE FIFTEENTH DAY.

..., 2216 Cove ave., City	30,881
... Pomona	30,580
..., Covina	27,570
..., 1238 West 20th st., City	22,0...
..., Goleta	20,210
..., 1124 Spurgeon ave., Santa Ana	19,911
..., 1504 West 27th st., City	18,515
..., Redlands	15,454
..., Monrovia-Duarte	14,880
..., Upland	13,654
... Jones	13,265
..., Pasadena	11,970
..., 28 Bonita Place, Hollywood	11,123
..., 542 S. Hill st., City	10,288
..., Norwalk-Whittier	10,212
..., Anaheim	8,226
..., 1609 Albion ave., City	7,595
..., Artesia	7,024
..., San Bernardino	6,355
..., Ocean Park	3,867
..., Soldiers' Home	3,636
..., 1st S. Soto st., City	3,527
..., Long Beach	3,505
..., 2119 Kent st., City	3,317
..., Alhambra	3,283
..., 29 East Avenue 25, City	3,052
..., 81 Grand ave., San Pedro	2,981
..., 1st E. Second st., City	2,633
..., Ventura	2,186
..., Riverside	1,770
..., 34 Bonita st., City	1,415
..., San Gabriel	1,080
..., Long Beach	745
..., 32 N. Flower st., City	438
..., 76 Gladys ave., City	252
..., 61 E. Colorado st., Pasadena	235
..., 1... Dayton ave., City	213
..., 1... Griffith ave., City	202
..., Beaumont, California	161
..., 1021 West 12th st., City	159
..., Norwalk	104

Alma Liebenguth
of 1631 West Twelfth street, city. Last to enter the contest.

termination to win, and perhaps there is a reason, "on the side," and that is that her dearest friend is in another contest, and she wants to "show her."

A new name enrolled is that of William S. Brown, familiarly known among his friends as "Budder Brown." He is an exceptionally bright colored boy, who wishes a business education. He lives with his father and mother at No. 768 Ceres avenue. He is a worker and ambitious. He has just sent his sister away to school, and has agreed to pay her way. William is a member of the Tabernacle Baptist Church, where he is assistant secretary of the library.

Edwina Brunton of Sawtelle, the Soldiers' Home candidate, is a motherless girl and keeps house for her father, so she has not all her time to give to the scholarship work. She is a great favorite at the Home, where there is a general determination to help her.

Winifred of Santa Ana, she who won the special girls' prize for last week, is ambitious for a scholarship in a school of expression. By-the-by, the winning of that prize won her some new friends. Some ladies at Catalina have written that they wish to help her in her ambitions, and they will work for her there.

It is true all along that the ambitious girl or boy finds hands extended to help. "The world helps him who helps himself," is illustrated every day in the scholarship contest.

The three remaining days of the week will be used to the utmost advantage by the boys and girls in their efforts to win the special prize of a $5 gold piece, and also to fill those new annual books, as the time for them is getting short. Everybody boost! If you ever thought of taking an annual subscription, now is the time to put it where it will do the most good.

Whatever counts on the special prizes helps in the winning of the great final prizes as well.

The cash prizes are:

CASH PRIZES.

(Not Published Each Wednesday and Sunday.)

1—Grand Capital Prize	$500
2—Supplemental Cash Prize	200
3—Supplemental Cash Prize	100
4—Supplemental Cash Prize	85
5—Supplemental Cash Prize	75
6—Supplemental Cash Prize	70
7—Supplemental Cash Prize	65
8—Supplemental Cash Prize	60
9—Supplemental Cash Prize	55
10—Supplemental Cash Prize	50
11—Supplemental Cash Prize	45
12—Supplemental Cash Prize	40
13—Supplemental Cash Prize	35
14—Supplemental Cash Prize	30
15—Supplemental Cash Prize	25
16—Supplemental Cash Prize	20
17—Supplemental Cash Prize	15
18—Supplemental Cash Prize	10
19—Supplemental Cash Prize	10
20—Supplemental Cash Prize	10

Dean—Scholarship for school year 1910-11. Value $140.

Los Angeles School of Fine Arts (U.S.C.)—William M. Judson, Dean—Scholarship for year 1910-11. Value $150.

Los Angeles School of Art and Design—Malcolm Macleod, Proprietor—Scholarship for ten months' tuition. Value $180.

De Chauvenet Conservatory of Music—Fraternal Brotherhood Building—Scholarship for term of fifty lessons. Value $150.

Los Angeles Military Academy—Walter J. Bailey, president—Scholarship for year 1910-11. Value $150.

Yale English and Classical School—S. G. Adams, Head Master—Scholarships for day pupil 1910-11. Value $166.

Los Angeles Conservatory of Music and Arts—Walker Auditorium building—Mrs. Emily J. Valentine, president—Scholarship good for one year's piano tuition. Value $100.

Lyric School of Music—Luella McCune, Principal, No. 732 South Olive street—Scholarship for one year's tuition. Value $100.

Fillmore School of Music—Thomas H. Fillmore, Director, No. 325 Blanchard Building—Two piano scholarships for one year 1910-11. Value $100 each.

Laura Wilson White School of Expression—No. 1528 South Figueroa street—Scholarship for two years' tuition. Value $200.

Pacific College of Osteopathy—Clement A. Whiting, Sc. D.D.O., Chairman of the Faculty—Scholarship for the year 1910-11. Value $150.

Southern Pacific School of Telegraphy and Shorthand—F. D. Mackay, Principal, No. 540-542 Central avenue—One or more scholarships for complete course. Value $90.

St. Vincent's College—Very Rev. J. S. Glass, President—Scholarship for day pupil, 1910-11. Value $60.

Kennard's Polytechnic Business College—No. 1926 South Grand avenue—One six months' scholarship. Worth $60.

Gregg School of Los Angeles—Two scholarships. Value $90 each.

Page Military Academy—No. 137 West Adams—One full scholarship. Value $125.

Page Seminary—Corner West Adams and Grand—One full scholarship. Value $125.

Los Angeles College of Osteopathy—One full scholarship. Value $150.

Huntington Hall—One school year. Value $200.

Metal Craft Scholarship, by Mary Elnora Valk, 1246 West Twenty-ninth street.

California School of Artistic Whistling—427-28 Blanchard building, Miss Agnes Woodward, director. Five months' instruction. Value $50.

The Demorest School of Piano and Organ, Charles H. Demorest, director, No. 218 Blanchard building. Piano scholarship and organ scholarship, value, each $200.

Scholarship headquarters will be open every day, and the manager will be glad to lend any possible assistance to the boys and girls who are enlisted in this educational army.

DID YOU EVER!

JUST TWO KIDS, BUT MY, OH, MY!

SEA LURES THEM, AND BROCER'S WAGON TEMPTS.

Dobbin, Taken Out of His Daily Rounds, Turns Back to City—The Boys Call at Police Station, Telling of Adventure, and Raid on Bread and Milk.

Fred Gill, aged 8, and Hyman Gloenfelt, 12 years of age, heard the call of the sea yesterday, but they did not know how to get there.

They saw a delivery wagon of the Figueroa Grocery Company, standing in front of a house on Flower street, near Ninth. The way had been found. They clambered in while the grocer's boy was in the house delivering goods. The old horse started off obediently enough, but when the young drivers headed him into the open country, out of the usual circle of grocery consumers, Dobbins balked.

"Say, Mister, we want to give ourselves up," chirped a small voice under the window of Desk Sergeant McClure, at the Police Station, later on. "We stole a horse and buggy, and we brung it back."

Wagon Officer Gilpin went out on the street to look at the horse and "buggy." The boys led him all the way around the corner of Hill street and pointed triumphantly to the grocery wagon.

"We wanted to go to Ocean Park; that's why we took it," piped Freddie Gill. "Yes, we drove almost down to the seashore," added Hyman. "The old horse wouldn't go, so we came back," went on Freddie, the spokesman. "We tried to whip him once, but he only turned back to town; so it wasn't no use to whip him. There was some groceries in the buggy. We met some messenger boys and we told them we stole the horse and buggy, and they came up and took three loaves of bread out and some cans of milk, and a sack of plums and a bottle of milk what was in it. Me and Hyman we only took a box of Nabisco cakes."

The lads were led into the detectives' office and held pending negotiations between the grocery company and their respective parents. Freddie's father is Frank Gill, a cement contractor living at No. 921 West Fifth street, and Hyman is the son of Louis G. Gloenfelt, of No. 1018 West Fourth street, a shoemaker. The parents promptly paid for all the damage done to the groceries, and the Figueroa Company dropped the prosecution.

LOTUS CLUB RAIDED.

Police Confiscate Liquor and the Alleged Managers of Bar Held for Court.

All men with a thirst, it would appear, were welcomed to the bar of the Lotus Club, Forty-fifth and Central streets, irrespective of membership or friends, and the club became so popular that the attention of the police was attracted. This resulted in a raid yesterday. Several kegs of beer and a score of cases of bottled goods, as well as books and membership lists, were confiscated.

I. L. Holly and H. Williams, who directed the policy of the bar, were arrested and charged with the illegal sale of liquor. The club is reported to have been a blind for the sale of liquor, and not even the formality of applying for a membership card was demanded, in order to patronize the bar, operating under a State license.

THE TIMES SCHOLARSHIP CONTEST 1910
DAILY COUPON.
Score One Point for Contestant Named Below.
Name .....
Address .....

ACQUEDUCT FUNDS.

(Continued From First Page.)

was not encouraged because the committee feels sure that the relief now provided will permit the work to continue on a progressive and advantageous basis while a new system of financing is being arranged.

Just what the next step will be is not determined, but Chairman Washburn said immediate attention would be given to enlarging the work on a secure funding basis.

The spirit of the people was reassuring to the members of the committee who say that, while there is now no need for an appeal for subscriptions, any emergency of that kind would meet with a sure response. It is the desire of every member to see the aqueduct reinstated on the basis of acceleration it reached before June 1, and to insure to Chief Engineer Mulholland the money that will redeem his promise to have the water in the San Fernando reservoir by the spring of 1912.

MAY READJUST CONTRACT.

Later on a readjustment of the contract with the syndicate may justify the opening of a popular subscription for straight purchases, without conditions, but the committee, according to Washburn and other members, feels that it is imprudent to hurry into any new scheme of financing until the city is absolutely free to act.

Aqueduct officials said last night that the provisions of the work met their approval and that they hoped the rehabilitation of the finances would progress so rapidly that the work could be resumed in September on full scale and pushed to the limit. It also appears that the climatic conditions in the aqueduct field and the migration of labor to the north in the summer months would have reduced the forces to about a basis of $300,000 a month, even if the interruption of the funds had not happened.

In October, when labor is abundant, and the work may be restored to its fullest capacity the aqueduct officials hope the finances will have been so arranged that nothing will impede the completion of the big ditch on advanced schedule time.

EVERYBODY WAS THERE.

Dr. and Mrs. Burdette Overwhelmed by Joyous Reception of Church Friends.

The welcome of the returned traveler was nowhere more heartily exemplified than at the great reception tendered to Dr. and Mrs. Robert J. Burdette by the Temple Baptist Church, of which he is pastor emeritus, at Berean Hall last evening. The congregation was out in force to greet the merry globe-trotters.

In response to a demand by Dr. J. Whitcomb Brougher for a speech, both Dr. and Mrs. Burdette spoke in happy and characteristic vein of their wanderings, and their delight at being once more in Los Angeles. Dr. Burdette will occupy the Temple Baptist pulpit next Sunday morning, in company with Dr. Brougher.

Another reception by the congregation was given Tuesday evening, also at Berean Hall, in honor of Dr. and Mrs. John Bentzien, the former lately appointed associate pastor of the Temple Baptist Church. A large company extended a most cordial welcome to the new incumbent.

ROBBERS' BOLD ATTEMPT.

Lumber Dealer Is Assaulted in His Office, But Though Knocked Down, Saves Money.

While M. J. Kengel, lumber dealer, of No. 1545 West Eighth street, was negotiating the sale of some special hardwood lumber yesterday afternoon to two well-dressed strangers, representing themselves as purchasers, he was struck on the head and knocked down. He recovered in time to sound an alarm, thus saving himself from robbery.

The men entered the lumber yard at Clauson and Vermont streets at 4 o'clock, inquiring of Kengel the cost of 500 feet of hardwood lumber. One man sat in a chair beside Kengel, while the other strolled behind the lumberman. When he suggested that they go out to inspect his stock, the man behind struck him on the head with a slug. He toppled to the floor, bleeding from a wound above his left ear, but yelled for help, and the assailants fled down Vermont street. Kengel was too dazed to give pursuit.

At the time of the attack Kengel had considerable money on his person, and more funds were locked in a small safe in the office. Detectives are tracing the men from the descriptions given them.

RAILWAY MEN TO CORONADO.

N. R. Martin, district passenger agent of the Southern Pacific; W. W. Elliott, general agent of the Burlington; A. A. Polhamus, general agent of the Canadian Pacific; J. W. Adams, general agent of the Nickel Plate; Horace Bingham of the Missouri Pacific, and Tom Fitzgerald, general agent of the Texas Pacific, left yesterday on the steamer Governor for San Diego and Coronado for a brief stay.

IS CITY TICKET AGENT.

H. K. Campbell, traveling passenger agent of the Salt Lake line, will become city ticket agent of the Western Pacific and Denver & Rio Grande tomorrow. Campbell takes the place left vacant by the promotion of Charles Ensign to the general agentship.

Henry Oswald, injured in the Big Four wreck at Middletown July 4, died at Hamilton, O., yesterday, bringing the death list up to twenty-three.

Trade Mark. Don't accept any substitute.
MOTHER GRAY'S SWEET POWDERS FOR CHILDREN,
A Certain Relief for Feverishness, Constipation, Worms, Colic, Stomach Trouble, Teething Disorders, and Destroy Worms. Tear Break up Colds in 24 hours. At all Druggists. Sold. Sample mailed FREE. Address A. S. OLMSTED, Le Roy, N. Y.

Miss Keller's School
NEW YORK CITY
Small Resident Department and fully graded Day School in new fireproof building. Tennis, Basket Ball, Roof Garden—Gymnasium. Special Courses in Literature, French, Art, Music, etc. Buildings open for inspection. Address MISS ELEANOR L. KELLER, Ph. M., 35-37 East 62nd St., New York.

Miss Harker's School

Bullock's
Broadway at Seventh

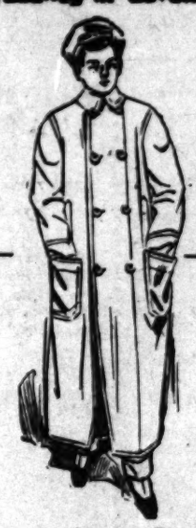

These Linene Auto Dusters $1.50

have been attracting considerable attention the last few weeks and many sales have been made.

—They are great values, cut full, large pockets, close fitting neck and of excellent quality linene.

—You would expect to pay at least ⅓ more for them.

—Buy your auto duster at Bullock's today.

New Slatless Trunks Are Here

—And they are exclusive at Bullock's in Los Angeles.

—Entirely constructed of best selected 3-ply lumber, solid pressed steel corner protections, every one with lock firmly rivited on. Two straps, deep hat tray, with hat form and heavy scalloped center band of fibre.

—Sizes, 36, 38, 40-inch—$20.00 and $22.00.

And at $10 Trunks that are veritable wonders for strength and durability.

At $5 Suit Cases that are the best values for $5 we have ever seen—Made of heavy cowhide, and real linen lined, $5.00.

At $1.50 Panama Suit Cases—Just the things for week end summer excursions—Strong steel frames, full linen lined and firm leather handle.

—Then there are the celebrated **Indestructo Trunks**, insured and guaranteed—at Bullock's exclusively and the finest line of **Wardrobe Trunks** in the city—3rd Floor.

Bullock's
Broadway at Seventh

The Frank B. Long

Melody-grand flat form

What the Scientific American, The World's Scientific Authority, Says About

The Frank B. Long Melody-grand

"The soul of a piano is its sounding board. That sounding board is composed of wood, carefully selected and carefully seasoned, so that it will remain constant in quality for the many years during which a piano is used. It is arched or crowned against the pressure of the strings, so that the strings and the sounding board may vibrate in harmony. As the piano ages, the sounding board flattens. In an upright piano this flattening is accompanied by "buckling back" or cracking. The result is that hard metallic, so-called "tin-panny" tone so characteristic of old pianos. It is obvious that if some means were provided for permanently arching the sounding board against the pressure of the strings, the piano ought to maintain its tone for years without any tendency of the sounding board to sag.

"The attempt has been made frequently, but so far as we are aware no one has ever successfully equipped the upright piano with a sounding board so constructed that it would not lose its arch in time. A sounding board of this type which has been successfully applied to an upright piano has recently been invented by Mr. Frank B. Long of Los Angeles, Cal., and as a result of this new combination of sounding board rim and pressure posts, a small upright piano can produce a tone which is comparable with that of a small grand piano, and the full round tone of the new upright piano is preserved, because the sounding board is maintained in its original arched position."

It Stands Supreme Among Pianos
PRICE $450 AND UP.

Frank B. Long
Grand-piano Studio
413 WEST FIFTH ST., ADJOINING AUDITORIUM.

You Can Place a "Want Ad" —IN— The Times without leaving your home. ::: :::

Telephone today or tonight and your advertisement will reach the attention of over two hundred thousand readers tomorrow.

Ask for Times "Want" Department, repeat your "WANT," and your ad. will be carefully taken and inserted in THE TIMES.

Daily and Sunday

The Times' CLASSIFIED ADVERTISING COLUMNS

are the clearinghouse of the whole Southwest for large, numerous and important business transactions.

CREME INNOVATION
The New Beauty Cream. No Grease. Relieves SUNBURN instantly. TEARS...

School and College

MARLBOROU...
Preparatory Sch...
636 West Adams S...
Between Chester Place and Figue...
Conveyance with teacher will be ... when necessary.
FOR GIRLS UNDER FOURT...
Careful home training, constant ... ment, irrespective of grade limit.
Physical development a specialty, ... adapted to freedom of outdoor life.
Telephones—West 2316 and 2320...
MISS LINDLEY, Pri...

Marlborough Sch... for Girls
865 West 23rd Stree...
Fall term begins Sept. 27th. C... admits to colleges. Pupils under ... received.
References from school last atten... solutely necessary if applicant is ... to the principals.
Monthly lectures in French, with ... ticon, by Mons. Jacquard Auclair ... French Alliance.
Catalogues sent on application.
Miss Wiltshire will be at schoo... August 1st and after Sept. 14th, ... afternoon from 2 to 4.
MRS. GEORGE A. CASWELL, Pr...
MISS GRACE WILTSHIRE, A... Principal.

Von Stein Academ... Music
(6th year.)
LARGEST AND FOREMOST SCHO... MUSIC ON THE PACIFIC CO...
Low Summer Rates
for Piano Students.
Special Price Reduction to stude... Violin and Voice during July and ...
FREE STUDY of Harmony, Co... Ensemble playing, Orchestral work... tory of Music, etc., in Academic ... Information and Catalogue on requ... Fifteenth Street and Grand Ave., Los ... geles, Cal. Broadway 3923; Home ...
Branch Studios at 154 W. 43rd stree... W. Ave. 84, El Monte, Cal. Alhambra

Belmont Scho...
(FOR BOYS)
Belmont, California Twenty-five ... S. of San Fra...
is trying to do for the moral, physical and intellectu... fare of its boys what every thoughtful parent must w... have done. Its location beyond the diversions and ... tions of town or city, the fineness of its climate, the ... of its buildings and grounds, the range and attractive... the surrounding country are most helpful aids. Ou... dormitory with cement plaster finish, Spanish tile roof, ... tiled bath and shower rooms, steam heated and electric li... is unsurpassed for beauty, comfort and healthfulness. ... our patrons, our graduates and our boys about us, and ... us for specific information.
WM. T. REID, A. M. (Harvard) Head-Master
W. T. REID, JR., A. M. (Harvard) Ass't Head-M...

The Brownsberger
Commercial College ...
953-5-7 W. Seventh St...
Enrollments daily. Send for our ... Catalog. F. Brownsberger, Presid... Both Phones.

Castilleja School
Home and Day School for Girls, near Stanford Univers... Accredited by colleges East and West. Grammar and P... ary departments. Four new buildings: a Residence for ... pupils; a Recitation Hall of 12 rooms; a Gymnasium ... Auditorium; a Domestic Science Bungalow. Extens... grounds. Music, Art, Domestic Science. Out-of-door Ph... ical Training. School opens September 12, 1910. Write ... illustrated catalogue.
Principal, MARY I. LOCKEY, A. B., Palo Alto, Ca...

Miss Wing's Schoo...
1226 ALVARADO STREET.
Summer term now in session. Priva... tutoring. Fall term opens September 21, ... grades, from Kindergarten to College, wi... first year College work. New Departmen... added. Best teachers in Domestic Scienc... athletics, etc. Send for illustrated cata... logue. Home 52144; Sunset West 5844.

L. A. Military Academy
Huntington Drive
Boys received at any time. Summe... session begins July 5th. Fall term opens ... September 20th. Forty acre campus ... new buildings, large gymnasium. In... vestigate before placing your boy. ... WALTER J. BAILEY, A.M., Principal. ... Phone 31411; East 450.

Girls' Collegiate School
Casa de Rosas
Adams and Hoover Streets
Upper School
Miss Parsons and Miss Dennen, Principals
Lower School
949 W. Adams Street
Opposite Casa de Rosas
Miss Thomas and Miss Mosgrove, Principals

The Orton School
An English and Classical School for Girls.
130-170 South Euclid Ave., Pasadena.
Day and boarding. Accredited to colleges. Paris branch. Art, music; outdoor study. Reopens for twenty-first year Sept. 28th.
Home 696. ANNA B. ORTON, Prin.

Business Courses
The Isaac Bloodgood
Fifth Floor, Hamburger Bldg., Los Angeles
100 feet above street noise and dust. Entrance 320 W. 8th st. Catalog. 25TH YEAR. F1850. Main 2805

Kennard's Polytechnic Business College
1929 So. Grand Ave.
Half-day Summer School. Special rates.

YALE SCHOOL
T. G. ADAMS, B.A. (Yale) Head Master. Boarding and Day School for Young Men and Boys. Fits for any college. Fine Gymnasium. Summer Session and Camp. Illustrated Catalogue. Main 6334. 209 N. Union Ave., Los Angeles, Cal.

HEALD'S
Business College, Northeast corner Eighth and Hill streets. F8700; Main 311. SEND FOR FULL INFORMATION.

Harvard School (Military)
Western Ave. Boarding and day pupils. 10-acre athletic field. Manual training shops. Detailed U. S. army officer. Men teachers. Summer session opens June 29. Write for illustrated catafogue. Tel. 72147. Grenville C. Emery, Litt. D., Head Master.

Los Angeles Business College
417 W. 5th. Inc. 1890. Both Phones. Superior in Every Way. Get Rates.

Manzanita Hall
PALO ALTO, Cal.—Prepare Boys for college or technical school. Fall term opens August 30. Catalogue upon request. W. A. SHEDD, Head Master.

ANDERSON ACADEMY
Irvington, Alameda County; next term begins August 16th; equipment, teaching, discipline, situation, climate unsurpassed. Accredited to Colleges East and West. Catalogue: William Walker Anderson, Principal, Irvington, California.

THE MARYLAND SCHOOL

Angeles County—Correspondence from Its Cities and Towns

NEWS REPORTS FROM CORRESPONDENTS OF THE TIMES.

PASADENA.

FULLY GO P MOUNTAIN.

opaths Throw Care to Four Winds.

Hurl It Toward the Zenith and Nadir.

land Man Chosen for the Presidency.

The Times, No. 38 S. Raymond Ave.

ADENA, July 14.—After three and nights of hard work ng with various difficult prob- ncountered in the great science ng the ills of men, the doctors eir families, members of the an Institute of Homeopathy, day afternoon threw business to ur winds and hied themselves to the mountains. There they the entire afternoon drinking draughts of ozone and feasting eyes on the beautiful scenery of ern California.

uests of the physicians of South- California, the visitors boarded in front of the Hotel Maryland visited Mt. Lowe. There were ight hundred in the party and it taxed the capacity of the Pa- Electric to handle them all at but everything went smoothly, s it is one of the first requisites good physician to have patients, outing was most enjoyable and was not one of the crowd who to say that he did not have the of his life.

trip up the mountain was inter- g because it was all new to the rs, and as each beautiful scene or lous feat of engineering handi- revealed itself one after another one was kept extremely busy. the top of the mountain was ed every one had become thor- y inflated with the invigorating f the San Gabriel peaks, and ten- es to become happy and frolic- were apparent. They tossed s at the big bear, chased the ve squirrels, petted the docile bur- and pinned their calling cards on -by bushes until the entire walk nspiration Point resembled a bul- board in front of a Sheriff's of-

any important business meetings scheduled for last night, but the visitors could not contest them- es to get down to discussing dry ntific papers. They had all become ulated with the "have a good time" m, and even the most heroic homeo- hic pills could not eradicate the ase, especially when the ladies' iliary of the local entertainment mittee, headed by Mmes. Nichols Hawks, had prepared a delightful ertainment for the evening, consist- of a musical in the big dining-room the Maryland, which was followed a lawn fete in the west Maryland n.

After washing off the dust of the ernoon's trip, dress suits were nned, and who could expect homeo- thic doctors to attend a scientific ture dressed in evening clothes? Well, if there was anyone among the legates who thought so he was cer- inly fooled. The lecture rooms were led with a lot of empty chairs and e or two sedate looking doctors try- g to read papers, and at the same me thinking of the good time he d had during the afternoon. At the me time they were listening to the usic as its strains were wafted in rough the open windows, and wish- g the end of the scientific problem ould come, so they could join the errymakers.

After the scientific lectures were losed and the set pieces of the musical ad been rendered, everything was urned over to the happy crowd and he Maryland became filled with a gay hrong of such as was never known before in that hostelry. Gray heads nd intellectual brows commingled with youth and gaiety. Pious dignity ave way to smiles and then laughter, nd when at last the joyousness came o a close, it was with a unanimous vote declaring that in the sixty-six years' experience of the American In- stitute of Homeopathy, there never was a convention so delightfully enter- tained as this one, and members of the and the Southern California Commit- tee were voted past masters when it comes to entertaining.

The official session yesterday morn- ing disposed of much important busi- ness. The first thing to be taken up was the election of officers of the in- stitute for the ensuing year.

Dr. Gaius J. Jones of Cleveland was chosen president; Dr. Walter E. Nich- ols of Pasadena, vice-president; Dr. Margaret Hassler Schantz of Reading, Pa., second vice-president; Dr. James W. Ward of San Francisco, Dr. E. L. Mann, St. Paul, Minn.; Dr. J. P. Sutherland, Boston, trustees; Dr. C. S. Wood of Omaha, honorary president; Dr. A. R. Arndt of San Francisco, third secretary.

The election of officers was carried on by the Australian system. Each of the candidates had friends and there was much good-natured rivalry among the delegates in electioneering for the various officers. The office of presi- dent is considered the highest honor in the institute. Dr. Jones is one of the oldest and most honored members of the institute. He is a veteran of the Civil War and has served as a public health official of Cleveland many times. He is ex-dean of the Medical College in Cleveland and ex-president of the Ohio Homeopathy Society. A year ago he stood next to Dr. Ward for the presidency, and it was gener- ally conceded that the honor should fall to him this year. Dr. T. H. Car- michael of Philadelphia is one of the prominent scientists of America, and was also a candidate for president. He received nearly half the votes.

For the office of first vice-president Dr. Walter E. Nichols of Pasadena and Dr. E. H. Wolcott of Rochester, N. Y., were candidates. Dr. Nichols re- ceived a majority of the votes and on the floor of the convention Dr. Wolcott moved that the election be made unani- mous in honor to Dr. Nichols, to whose energy much of the success of the present convention is due.

Every officer is considered well chosen and every one is happy, the defeated candidates not excepted, who in each instance were the first to con- gratulate the winner.

AT THE BEACHES.

Patrons of The Times visiting any of the following named resorts during the summer season may have The Times served to them by the regular agent named by notifying either The Times main or branch office or the local agency, at the regular subscription price of 20 cents per week and 75 cents per month.

Santa Monica, A. E. Jackson, No. 1453 Third. Home 1116.

Redondo Beach, W. J. Hess, wharf No. 1. Home 204.

Long Beach, Milton Doolittle, No. 121 East Ocean avenue. Home 308. S. H. Underwood, No. 207 American avenue. Main 6481.

Ocean Park, H. M. Oerter, No. 123 Pier avenue. Main 1111.

San Pedro, T. B. Stephenson, 117 W. Sixth St. Main 2900; Home 38.

Catalina, E. L. Havens, Avalon.

Idyllwild, Earl Powers, Idyll- wild store.

Coronado Tent City, J. A. Fra- ser.

art of healing so that the laws may be made uniform; that existing medical laws be modified so that no person shall be permitted to practice medicine understood as the art of healing who cannot demonstrate that he has a fun- damental knowledge of anatomy, his- tology, embryology, physiology, chem- istry and pathology; that no one be allowed to practice medicine or the art of healing, unless he or she has at least a high school education; that steps be taken to get Japan to rescind its present laws so that homeopathic physicians can practice in that coun- try; that a homeopathic medical col- lege be established in the Orient; that homeopathic students and physicians be induced to go to the Orient to be- come practicing missionaries.

It is believed these resolutions will be adopted at this morning's meeting.

The resolution to appoint a committee to formulate and present a bill to the next United States Congress for the purpose of establishing a Public Health Bureau wil be introduced this morning. There are several other important reso- lutions which will come up with the final report of the Committee on Res- olutions this morning.

After the unanimous vote to appoint Dr. Arndt of San Francisco as the field secretary a new position, it be- came necessary to raise an amount of money required for his first year's sal- ary. President Ward called on Dr. John LeSeur of Batavia, who took the floor and by an antique blackboard scheme succeeded in separating the delegates from $5100 for the purpose of maintain- ing the office of field secretary for the first year. After that the office will be provided for regularly.

Important meetings were held last night by the bureau of homeopathy, bureau of clinical medicine and Sur- gical and Gynecological Association.

The programme for today is replete with amusements and some business. The regular business session this morning from 9 to 11 o'clock will con- clude all the important business. The bureau of clinical medicine will con- vene for about an hour just before dinner.

In the afternoon all of the visitors will be taken to Los Angeles in cars, and there loaded into big automobiles and taken for a "joy ride" about that city until everything of interest and beauty has been thoroughly inspected, even some of the beach resorts. The Committee on Arrangements has promised an interesting trip.

In the evening the annual banquet will be held in the banquet hall of the Maryland, and Manager Linnard of that hotel has promised that it shall be the best ever given by the Mary- land. An excellent programme of set speeches has been prepared.

On Friday the Pasadena Board of Trade will take the visitors in hand, and, following its record for enter- tainment, will show the doctors some of the real articles of the Crown City. Just after dinner the visitors will be taken into automobiles in front of the Maryland, and conveyed throughout the scenic drives of the city. At 3 o'clock they will be landed at Tourna- ment Park, for which place a pro- gramme of interesting and amusing sports has been arranged. D. M. Lin- nard and George Clark will drive four burro chariot races, dressed in gorge- ous costumes. George Braden has arranged a number of vaudeville fea- tures. Then there will be a motor- cycle race and a polo game.

IOWA MAN BUYS.

The sale of the Gould property on Waverly drive, between Orange Grove and Pasadena avenues, was consum- mated yesterday. Frank S. Churchill of Burlington, Iowa, was the pur- chaser. The consideration was $30,000.

Members of the City Council and Bridge Committee of the Board of Trade will assemble this morning at the Mayor's office and visit the site of the proposed Arroyo Seco bridge and endeavor to decide which of the three proposed bridges will meet with the views of the joint committees.

A meeting of the school board was held last night for the purpose of winding up a lot of unfinished busi- ness which should have been done on the regular meeting night, but which was neglected to discuss the high school bond proposition with a com- mittee representing the residents of North Pasadena.

The citizens of the East Side have issued a call for a mass meeting to- night at the Grant School at the cor- ner of South Chester avenue and Di- vision street for the purpose of boost- ing the proposed high school bonds.

Sixth annual clean-up sale, now running at Clark's. Highest grade merchandise at less than cost.

Navajo rugs, Indian curios. Wig- wam, 61 No. Euclid, near Hotel Mary- land.

See Phelps for fine wall paper.

Wadsworth sells paints.

Hotel Vista del Arroyo. New annex. Bungalows. Unexceptionable environ- ment. Pasadena.

SOUTH PASADENA.

SOUTH PASADENA, July 13.—G. W. Glover, justice of the peace for some years, announces himself as a candidate for renomination.

John Windolph, who was struck by a Pacific Electric car at Monterey Road and Fair Oaks avenue last Fri- day, is reported to be out of danger at the Pasadena Hospital. One ankle was

SANTA MONICA.

CRUSHED ROCK AND GRAVEL, TOO.

GREAT WORK TO BE DONE ON LOS ANGELES PACIFIC.

Announcement Is Made That the Betterment and Reconstruction Is to Begin Tomorrow—Bids Opened for New Pier Between Marine Street and Pier Avenue.

SANTA MONICA, July 13.—The Los Angeles Pacific announces the appoint- ment of E. C. Johnson as chief engineer in charge of the maintenance of way and construction of roadway and build- ings. Mr. Johnson comes to the trolley line from the Southern Pacific. H. W. Gorham has also been named as suc- cessor to J. J. Haisch, roadmaster. Simultaneously the statement is given out that active work of betterment and reconstruction will be commenced Fri- day.

Large forces of laborers are being employed and the officials of the South- ern Pacific are authority for the state- ment that their Los Angeles Pacific electric line is to be converted into the most substantial trolley property in the United States. Gravel and crushed rock are already being delivered along the roadway and the tracks are to re- ceive substantial ballasting and sur- facing, before the four-tracking is ac- complished or before the actual work of digging the subway is commenced.

BIDS FOR NEW PIER.

The Horseshoe Pier and Amusement Company has opened bids for the con- struction of the proposed reinforced concrete pier that is to go out for a distance of 1000 feet from the foot of Marine street and Pier avenue, occu- pying the entire space between the two streets, projected in the ocean. C. W. Cobaley was the lowest bidder, his fig- ure being in round numbers, $175,000. F. V. Dunham, in charge of the con- struction work, says the contract will be awarded to Cobaley, for work to be commenced September 1. The pier will be 284 feet in width. The piles are to be of concrete, octagonal in shape. This contract is preliminary to others that are to follow. The estimated cost of the improvements planned will ex- ceed $500,000.

F. E. Bundy has purchased from the Alta syndicate, consideration private, the tract of land bounded on the north by Colorado avenue and extending as far south as the Southern Pacific right of way, lying between Fourth and Sixth streets. The new owner will at once grade the property and pave the streets, laying it off into a residential subdivision. Bundy has the plans drawn for a seven-room residence, which will make the fourteenth one erected by him here in the year.

Residents of Montego Bay, Jamaica, have heard of the Santa Monica re- inforced concrete pier and have written for full details, with a view to the construction of one of the same kind in that bay.

The Santa Monica baseball team has gone into retreat for the summer months. The management found that summer patronage for a baseball team at the beach was not sufficient to meet the running expenses.

FOR MOUNTAIN WATER.

The City Council having been ask- ing that this city take steps to avail itself of the flood of mountain water that will come to Southern California with the completion of the Los An- geles aqueduct, City Attorney Taft to- day started to make an investigation. The object of his inquiry is to learn exactly what steps it is necessary for this city to take in order that it may be supplied with Owens River water. The petition upon which this prelimi- nary action was based recited it as being a fact that the time has come when Santa Monica can no longer de- pend on its present water sources, but must make preparation for the health and safety of the 50,000 population ex- pected within a few years. The peti- tioners do not blame the present wa- ter corporation, but say they realize that the city is making rapid growth in all directions, and that wells can- not longer be depended upon. The Council is asked to take the matter up with the city of Los Angeles for the purpose of learning what may be ex- pected and how it may be accom- plished.

DIES SUDDENLY.

José B. Navarro, a wealthy mer- chant from Tepic, Mex., who came to the beach a few weeks ago to spend the summer, died suddenly Monday night at his temporary home, No. 1305 Fifth street. He was 36 years of age and unmarried. He leaves a brother and three sisters. Epilepsy was his ailment.

The property occupied by the Pente- costal Church of the Nazarene, at Ash- land avenue and Main street, has been sold to a syndicate of local and Los Angeles capitalists. The little church is to be removed to another lot and an apartment-house will at once be built with a Main-street frontage.

Santa Monicans are enjoying a se- ries of performances by a local San- dow. Several days ago J. H. Hackett, recent candidate for Councilman in the Seventh Ward, wagered $50 and lost it. He asserted that with a fifty- pound keg of white lead in each hand he could carry it a distance of one- half mile without putting the weight down. Hackett covered less than half the distance, the thin bale of the heavy keg cutting deep into his hands. Sev- eral days later Hackett appeared on the scene and made a "clean-up" by carrying in each hand for a distance of a mile a twenty-five-pound keg of lead. Those who had seen the former attempt knew he couldn't do it; but they lost their money, as Hackett was as fresh as a daisy at the finish. Now the veteran purposes carrying the weight from the ocean to Twentieth street—about a mile and one-half. A number of good-sized bets have been made. The test will be made Satur- day afternoon.

DIFFICULTY OVER TEACHERS.

It Affects the City Schools and Not the Whittier District High School, However.

WHITTIER, July 13.—The news coming from Sacramento to the effect that the Whittier Union High School Board of Trustees is in difficulty over the question of whether the present board or the retiring board should select the teaching corps for next year caused interest here. But there is no such difficulty in the high school board to do this. The new board organized July 2 and repudiated all contracts with teachers made by the old board, claiming that the action of the former board was irregular. Later it pro- ceeded to select the teaching corps for the coming year, failing to elect three parties selected by the former board, and leaving their places un- filled at present. Various rumors as to the outcome of the whole affair have been afloat but the present board is proceeding with caution.

An additional step in fire protec- tion for Whittier was made by the City Trustees Monday evening when they ordered City Clerk Butler to call a special election for the purpose of letting the people vote on the ques- tion of diverting $1000 of the unused sewer fund for the installation of a complete fire alarm system and the further equipment of the fire depart- ment. A special telephone alarm for the home of each member of the de- partment was also arranged for and it will be installed by the Home Tele- phone Company. This will include twenty phones.

Agitation for a big citizens' banquet to celebrate the completion of Whit- tier's new sewer system has caused the Board of Trade to take the mat- ter up and act upon it favorably.

Word was receied here yesterday that Mrs. J. L. Daniels, a Whittier res- ident, had suddenly died at Hardy, Neb., where she was visiting at the home of her brother, H. H. Tucker. She and her husband left for an ex- tended eastern visit in May. She was the mother of Dr. E. A. Daniels of this place.

LONG BEACH.

FIRST, PUT UP, THEN CONTRACT.

PLAN FOR MILE OF WALK ALONG STRAND.

Wife of Member of the Board of Education Scalds Her Hands When a Pan of Boiling Fruit Upsets. Rapid Work on the Repairs to the Pleasure Pier.

LONG BEACH, July 13.—After over two years of constant labor the pro- posed thirty-foot concrete walk and parapet from Hotel Virginia to the San Gabriel jetties, one mile in length, has at last passed the danger point, and contracts for its construction will be let in about three months. This is the quickest time that can be secured under the local improvement act, un- der which the walk is to be con- structed.

The last straw was effaced last night when the City Council met to hear protests from property owners who are in the district to be assessed for the work. About 6 per cent. of the total frontage was represented, and, after hearing the written and oral objections, the Council declined to grant the protest, and ordered that the work proceed under the instructions and recommendations given by the City Engineer.

The subsequent process is lengthy and cumbersome, differing from the Vrooman law in that more latitude is given in the various improvemehts that can be embodied in the bond act. It provides, also, for the collection of all the assessments for the work and the depositing of the money in bank before the work is let. In case in- terested property owners desire to take advantage of ten-year payments, the city shall issue bonds, to be sold at not less than par, and the individual assessments rest as a lien against the property. At any rate, the contractor is sure of all his money when his work is completed.

The new walk will cost $107,077.94, which will be paid for by 897 pieces of property. It is to be equipped with ornamental lamp posts, and will, with the walk of a thousand lights, provide a promenade along the beach a dis- tance of two miles.

FRUIT BURNS HANDS.

Mrs. George B. Early, wife of a member of the Board of Education, this morning upset a pan of fruit boiling on the stove. As a result her hands were painfully burned.

Ross Anderson, Eddie Johnson, Wil- liam Miller and Walter Richards, four of the poker players arrested last week, who have been serving jail sentences and enlarging the munici- pal wood pile, were released from cus- tody this afternoon, the balance of their sentences being remitted. Frank Grosvenor and William Richards re- main in jail.

Pile driving on the pier progressed at a rapid rate today, and the indica- tions are that the gap in the panhan- dle made by the high swell on July 4 will be bridged over and ready for traffic in ten days.

The City Council is in session this week as a Board of Equalization, but so far but five complaints have been filed and they are by the same prop- erty owners who entered protest last year. No action has been taken on the protests.

Octave Lagman, the Los Angeles contractor awarded the contract for the addition to the Eleventh-street school, may decline to sign, owing to the fact that money to pay for the work will not be available until Janu- ary 1.

An unknown man under the influ- ence of liquor was put off a San Pedro car at Dominguez last night and went to sleep on the Long Beach tracks. He was discovered by the motorman of a south-bound car, who stopped just in time to avoid a tragedy. Ef- forts to arouse the sleeper were un- successful, so he was dumped along- side the road, and the car proceeded on its way.

The school board finds that in its plans for the polytechnic buildings some close figuring will have to be done to come within the money avail- able, a fact which gives joy to those who advocated the choice of the two free sites offered and the saving of $65,000.

MOURN FOR MAGISTRATE.

Covina Merchants Suspend Business While Funeral of Justice of Peace Is Held.

COVINA, July 13.—Flags were at half- mast, and the business houses closed yesterday afternoon, out of respect for the memory of Austin Warner, for- merly Justice of the Peace, and Civil War veteran, whose funeral was held at the First Methodist Church. The house of worship was filled with towns people, soldiers and friends from a distance. The services were con- ducted by Rev. H. W. White, assisted by Rev. F. W. Gage, and a mixed quar- tet rendered two appropriate num- bers.

HUNTING PARTIES.

A number of hunting parties are be- ing organized here in anticipation of the opening of the dove season on Fri- day. The plains south of the city are

TO GET ITS BENEFICIAL EFFECTS ALWAYS BUY THE GENUINE

SYRUP OF FIGS AND ELIXIR OF SENNA

MANUFACTURED BY THE CALIFORNIA FIG SYRUP CO

SOLD BY ALL LEADING DRUGGISTS

ONE SIZE ONLY, 50¢ A BOTTLE

REDONDO BEACH.

COMES FAR THROUGH FOG.

BIG FREIGHTER BRINGS TIES FOR THE SANTA FE.

Same Vessel Carried Coal for the Atlantic Fleet on Its Cruise Around the World—Twenty-one Days in Crossing the Pacific—Tent City Arrivals.

REDONDO BEACH, July 13.—The British steamer Cape Finisterre, Capt. McDonald, one of the largest vessels that have called at this port, docked at wharf No. 3 this morning to dis- charge her cargo of 89,244 hardwood ties for the Santa Fé. She brought the ties from Muroran, Japan.

The Finisterre is one of the freight- ers that carried coal for the Atlantic fleet on its trip around the world. The run from Japan was accomplished in the twtney-one days, although al- most the entire trip was made through a dense fog.

The ship is in the command of John A. McDonald and has British officers and crew. She is finely equipped, 400 feet in length, fifty-foot beam, and draws twenty-six feet of water. She will go to Australia from here with lumber and then to Japan to reload with ties for this port.

TENT CITY ARRIVALS.

Recent arrivals at Tent City are D. G. Golden, R. C. Webber, Mr. and Mrs. W. H. Liebert, F. M. Stewart, Mr. and Mrs. J. B. Chamberlain, H. S. Otis and party, Edwin A. Leaf, Mr. and Mrs. G. Cronenmiller, W. R. Tyler, Mr. and Mrs. W. J. Burton, Mr. and Mrs. H. T. Anderson, Mr. and Mrs. P. Koets and family, Miss Estelle Cox, Mrs. C. H. Kelso, Miss Gertrude Ja- meson, Elizabeth Meads Speer, Charles Adams, Los Angeles; P. H. Johnston, Hemet; Mrs. L. E. Sheets, Inez M. Sheets, Helen V. Sheets, Robert T. Sheets, Pomona; N. Martinez, Benson, Ariz.; Mr. and Mrs. W. R. Ratliff, Huntington, W. Va.; C. P. Sparks and family, Sierra Madre; Mr. and Mrs. W. H. Osmond, San Dimas; Mr. and Mrs. F. F. Small and family, needles; A. Louise Fisher, South Pasadena; Miss Shaw and nieces, San Diego; Mr. and Mrs. Walter Madden, Cleveland, O.

BUYS TENT CLOTH.

Pomona Valley Body Purchases Ma- terial for Use in Fumigation of Citrus Trees.

POMONA, July 13.—The recently or- ganized Growers' Fumigation and Sup- ply Company, which has been formed to secure facilities to the citrus fruit growers of Pomona Valley for better fumigation for the eradication of scale and insect pests, has placed an order with the New Hampshire cotton mills for 70,000 yards of improved material for fumigating tents. This material will be "made up" into tents for the trees. The company has made ar- rangements for fumigating wagons and will purchase the materials necessary for generating hydrocyanic gas for the work, cyanide of potassium and sulphuric acid.

Most of the citrus fruit growers of the valley are already members of the company, which is cooperative in its purpose and is organized to do eco- nomical work. Of late years much at- tention has been paid in Pomona Val- ley to the eradication of scale pests that infect citrus groves, whenever careful methods of fumigation are not followed.

LIBRARY GAINS.

The present registered membership of the Pomona public library is 6849, lation of the city, and the total num- lation of the city and the total num- ber of volumes in the library is close to 18,000, there having been a net gain of over 1500 books in the course of the year.

Dr. and Mrs. Stacy W. Clapp, Miss Mary Davis and B. Chaffey Shepherd are home from a camping trip in Bear Valley.

Byron Dick Seaver, who was gradu- ated from Pomona College two years ago, and has been attending Harvard Law School, is home for the balance of the summer. Part of June he passed on a camping trip in Maine.

Last evening, Pomona Camp, Wood- men of the World, installed the fol- lowing officers: Charles Hampshire, Past Council; Joseph Yates, Council Commander; John O. Sherman, Ad- visor; A. C. Busse, Escort; J. P. Storrs, Banker; H. G. Rucker, Watchman; C. P. Downer, Sentry; J. R. Minto and C. E. Laughlin, Managers. A lunch- eon was served after the installation.

Mr. and Mrs. Edwin T. Brink and little son, recently of the Philippine Islands, have arrived here to visit Mr. Brink's mother, Mrs. E. A. Brink, and sister, Mrs. George W. Ogle. Mr. Brink has been a teacher in the gov- ernment schools.

BUYS ON THE TALUS.

Angeleno Secures Magnificent Coun- try Home in the Foothills of Monrovia.

MONROVIA, July 13.—Ernest B. Riv- ers of Los Angeles has purchased of John Bradbury his foothill home lo- cated northeast of this city. The price paid is not stated. The property con- sists of a handsome modern residence of the Swiss chalet type, luxuriously furnished, garage and thirty acres of unimproved land on the talus of the foothills. The house has a fine set- ting of lawn and garden, shaded by magnificent oaks. A private water right

LOW RATES

Dates of Sale

July 4, 5, 6, 25, 26, 27; August 1, 2, 3, 4, 10, 11, 12, September 1, 2, 3, 11, 12, 13, 14.

Round Trip Rates

Chicago	$72.50	Toronto	$95.70
St. Louis	67.50	Atchison	60.00
Omaha	60.00	St. Joseph	60.00
Kansas City	60.00	Houston	60.00
Boston	110.50	Memphis	67.50
New York	108.50	St. Paul	72.50

PULLMAN SLEEPERS—Daily from Los Angeles via Golden State Limited and The Overland Limited from San Francisco via the Overland Limited.

PERSONALLY CONDUCTED Tourist Excursions Thursday and Saturday via Scenic Route.

BEST MEALS ON WHEELS

This gives a splendid opportunity to go BACK EAST at small expense. Make reservations now.

Ticket Office 555 South Spring

Use This Coupon For Particulars

J. L. Stanton, Dist. Pass. Agent, 255 South Spring St.

Send me full information in regard to above excursions.

I expect to go to.....

About .....

Name .....

Address .....

Maier's "Select" A Perfect Beer for Particular People

A. J. Hamilton & Son

Real Estate Dir

VAN NESS Avenue Square

THE M'CARTHY COMPANY, 201 N. Broadway. Phones: A5941; Main 1202. WALTER G. McCARTY, 201 W. P. Story Bldg. Phones: F2111; Main 2732.

FREE STEREOPTICON LECTURE ON OCEANO BEACH TUESDAYS & FRIDAYS 8 P.M. 207 S. BDWY. SUITE 121

HOLLYWOOD PARK TERRACE

700 TO $950 LARGE LOTS

DIAMOND DISTRICT

$700 TO $950 HOLLYWOOD CARS

DOW-SMITH CO., 419 Mason Bldg.

LA SIERRA HEIGHTS

Six thousand acres of the best cit- rus land in Southern California with unlimited water supply. Acre, 5-acre and 10-acre tracts.

Riverside Groves & Water Co. 631 Central Building

Lookout Mountain Park Lots

Your choice of any lot $250. $5 down. $1 a week. No interest, no taxes. W. W. NORTON & CO., 415 S. Hill.

Janss Tract

Beautiful High Lots, $400 and Up. $10 Cash, $7.50 Monthly. Water, Curbs, side- walks, street improvements all in. minutes from First and Main. 5c car fare. See JANSS INVESTMENT CO., 320 Pacific Electric Bldg., 6th and Main Sts. Home 10345; Broadway 2468.

Weekly Excursions to CORCORAN

See NEWPORT & MILNER.

Gen. Agents for Security Land & Loan Co., 204-209 Central Bldg. Sixth and Main.

Yucaipa Valley

Red Apple Land Ask for particulars.

Redlands, California, or 330 West 6th st., Los Angeles Main 2302; F5035.

A Panama Acre

Southwest, for price of near-by lots, $650 and up. Easy terms, 6 per cent. interest. See McGRATH & KILFOIL, With STRONG & DICKINSON, 147 South Broadway.

I WILL GIVE $1000

IF I FAIL TO CURE ANY CANCER or TUMOR I TREAT BEFORE IT POISONS DEEP GLANDS WITHOUT KNIFE OR PAIN

A VEGETABLE PLASTER.

NO PAY UNTIL CURED

5000 CURED, SWORN TO.

People you can see and talk to. Judges, Law- yers, Drs and Ministers.

ABSOLUTE GUARANTEE.

ANY TUMOR, LUMP or SORE ON THE LIP, FACE or BODY 6 MONTHS IS CANCER.

BOOK SENT FREE, with testimonials. Hundreds cured after operations failed. Foot cured at half price.

CANCER IN WOMAN'S BREAST

Begins a small lump and it spreads. It always poisons deep glands. Then comes PROVED FATAL QUICKLY.

Chronicle of One

NEWS REPORTS FR

REBEKAHS INSTA

Joint Function Held by Tw in Colton—Surprise for C Workers.

COLTON, July 13.—The Rebekah Lodge and the of Odd Fellows held a join tion last evening in Society banquet followed. The Re fficers are, Miss Ethel Hatch G.; Miss Ethel Nungent, Miss Anna Kaiser, V. Addie M. York, recording Mrs. Jennie Hatchett, finan tary; Mrs. Grace Tuller, war Hattie Adkins, conductor; Clark, inside guardian; A. side guardian. The I.O.O.F are J. M. Knofmayder, P. N. Setrofer, N. G.; E. Lester, Henry Froud, warden; W. B conductor; D. C. Swarts, J. Z. Adamson, treasurer; He ser, chaplain; John Bostwic N. G.; Charles Green, L. S. Paul, R. S. V. G.; J. R. Cliff V. G.; Percy Hamilton, S. Clark, I. G.

Mrs. F. W. Becker was ho afternoon at her home to t bers of the Rebekah Orphana ciation. The following office installed: Mrs. Minni Thornt dent; Mrs. J. Z. Adamson, vi dent; Mrs. W. F. Jones, Mrs. F. W. Becker, treasurer.

Mr. and Mrs. E. F. Van Lu tendered a reception last ev their home on the Colton ter the members of the official trustees, and their wives. Jewell Memorial Methodist Mr. Van Louven is an active worker. The affair was in the of a surprise in honor of hi marriage to Miss Helen Petrie. course of the evening Mr. Van Luven were presented handsome cut-glass sugar bo

LAGUNA BEACH.

LAGUNA BEACH, July summer season at Laguna B now getting well under way a the hotel and cottages are fill arrivals of the vacation colony. the guests recently registered Laguna Hotal are the following: Alexander Leonard and Mrs. Leonard, Pasadena; Mrs. Lam Bernardino; C. Griffith, Edga Knight, E. S. Cooley, Mr. and Heinrich Von Stein and the Juliet, Hazel, Myrtle and Nor Stein, Los Angeles.

Capt. Samuel Dodd of the L geles fire department, with his occupying one of the cottages the ocean front.

James Irvine, owner of the h Joaquin ranch, together with a of seven, made a short stay Laguna Hotel this week. In the were Mr. and Mrs. Rice, Miss ryn Irvine, Myford Irvine, Jam vine, Jr., and George Maxwell.

BURNED BY ALCOHOL.

GARDEN GROVE, July 12.—E explosion of a can of alcohol M Mrs. R. P. Elliott was pa burned on both arms and one der. She had attempted to light tillate burner of a cook stove. eral matches had been applied b gas did not ignite. She then p on alcohol. Then there was an sion. Mrs. Elliott attempted t from the house, but was caught husband, who smothered the with a coat snatched from the

HOOSIERS MEET.

Natives of Indiana Gather at Held at Riverside—Feast and Speeches.

RIVERSIDE, July 13.—Two hu or more natives of the Hoosier and their families gathered at mount Park last evening at the a picnic of the Indiana Society. D was served under the trees and a gramme was presented in the pav Rev. Dr. A. W. Adkinson delivere principal address. Officers ele were: President, S. C. Evans, first president, Dr. W. B. Payton; se vice-president, Mrs. J. R. Tho secretary, Mrs. Carlisle; treasurer, Louise Clendenen.

Damages for $350 were awarded Frederick Hazell by a jury last n in the suit brought against E. Kightlinger for $3000 damages fo leged failure to carry out the term an agreement to lease a twenty- tract below Arlington, owned Hazell. The case was tried be Judge Densmore in the Superior Co

FIRE FOLLOWS EXPLOSION

Fire which started from the explo of a gasoline stove in the rear of fred A. Hansen's shoe store in Arli ton yesterday morning, destroyed t store and the general merchan store adjoining it, owned by T. Reynolds. Mr. Reynolds's loss is in neighborhood of $4000 and Mr. Hanse loss is about $4000, partially insu The stores were centrally located the corner of Magnolia avenue and V Buren street. Only the vigorous eff of the fire departments prevente much more serious blaze.

By the tossing of a coin, the We inghouse Electric Company secured contract from the Board of Pub Utilities Monday night for transfor ers for the use of the city for coming year. Both the General El tric Company and the Westinghou company had representatives at meeting to present the merits of th transformers. The board hit upon plan of tossing a copper to dec which company should secure this c tract, amounting to about $5000, a the Westinghouse won.

Riverside entertained yesterd Bishop Gesellius von Scheele, the spec envoy of King Gustav V of Swed The distinguished visitor arrived sho ly after 10 o'clock, accompanied by wife and Dr. and Mrs. Abrahams of Chicago. The party was taken an automobile ride to the top of M Rubidoux, and from there to t Roosevelt palm, at the head of Victor avenue, and later a brief recepti was held at the Salt Lake station. Complimentary resolutions we passed by unanimous vote at the four quarterly conference of the Fir Methodist Church Monday evening r garding the work of Rev. Dr. A. W Adkinson, pastor of the church, an requesting his return for another yea Grace Methodist Church also strongl indorsed the work of its pastor, Re W. C. Geyer, adopting resolutions urg ing the annual conference to retur him.

Marriage licenses have been issued Horace Mann Conrad, aged 24, Sa Bernardino, and Minnesota Hele Blake, 23, Riverside, and to John Terr Vader, aged 21, and Gladys Mannin aged 16, both of Indio.

FULLERTON.

FULLERTON, July 13.—R. J. Rich a warehouseman at the local Santa Fe station, lost a finger while load ing baggage at the depot this morn ing. He was transferring a casting from one car to another when the heavy piece of iron slipped and fel on his finger, amputating it neatly a

Chronicle of One Day's Doings South of the Tehachepi

NEWS REPORTS FROM CORRESPONDENTS OF THE TIMES.

REBEKAHS INSTALL.

Joint Function Held by Two Lodges in Colton—Surprise for Church Workers.

COLTON, July 13.—The Mt. Slover Rebekah Lodge and the local lodge of Odd Fellows held a joint installation last evening in Society Hall. A banquet followed. The Rebekah officers are, Miss Ethel Hatchett, P. N. G.; Miss Ethel Nungent, N. G.; Miss Anna Kaiser, V. G.; Mrs. Adlie M. York, recording secretary; Mrs. Jennie Hatchett, financial secretary; Mrs. Grace Tuller, warden; Miss Hattie Adkins, conductor; Mrs. Pearl Clark, inside guardian; A. Paul, outside guardian. The I.O.O.F., officers are I. M. Knofsnyder, P. N. G.; Ed. Stretfer, N. G.; E. Lester, V. G.; Henry Froud, warden; W. Burnhardt, conductor; D. C. Swartz, secretary; J. E. Adamson, treasurer; Henry Kaiser, chaplain; John Bostwick, R. S. N. G.; Charles Green, L. S. N. G.; A. Paul, R. S. V. G.; J. R. Clifford, L. S. V. G.; Percy Hamilton, S. S.; Harvey Clark, I. G.

Mrs. F. W. Becker was hostess this afternoon at her home to the members of the Rebekah Orphanage Association. The following officers were installed: Mrs. Minni Thornton, president; Mrs. J. E. Adamson, vice-president; Mrs. W. F. Jones, secretary; Mrs. F. W. Becker, treasurer.

Mr. and Mrs. E. F. Van Luven were tendered a reception last evening at their home on the Colton terrace, by the members of the official board of trustees, and their wives, of the Jewell Memorial Methodist Church. Mr. Van Leuven is an active church worker. The affair was in the nature of a surprise in honor of his recent marriage to Miss Helen Petrie. In the course of the evening Mr. and Mrs. Van Luven were presented with a handsome cut-glass sugar bowl.

LAGUNA BEACH.

LAGUNA BEACH, July 13.—The summer season at Laguna Beach is now getting well under way and both the hotel and cottages are filling with arrivals of the vacation colony. Among the guests recently registered at the Laguna Hotel are the following: James Alexander Leonard and Mrs. Julia I. Leonard, Pasadena; Mrs. Lamme, San Bernardino; C. Griffith, Edgar McKnight, E. S. Cooley, Mr. and Mrs. Henrich Von Stein and the Misses Juliet, Hazel, Myrtle and Nora Von Stein, Los Angeles.

Capt. Samuel Dodd of the Los Angeles fire department, with his wife, is occupying one of the cottages along the ocean front.

James Irvine, owner of the big San Joaquin ranch, together with a party of seven, made a short stay at the Laguna Hotel this week. In the party were Mr. and Mrs. Rice, Miss Kathryn Irvine, Myford Irvine, James Irvine, Jr., and George Maxwell.

BURNED BY ALCOHOL.

GARDEN GROVE, July 12.—By the explosion of a can of alcohol Monday Mrs. R. P. Elliott was painfully burned on both arms and one shoulder. She had attempted to light a distillate burner of a cook stove. Several matches had been applied but the gas did not ignite. She then poured on alcohol. Then there was an explosion. Mrs. Elliott attempted to run from the house, but was caught by her husband, who smothered the flames with a coat snatched from the wall.

HOOSIERS MEET.

Natives of Indiana Gather at Picnic Held at Riverside—Feast and Speeches.

RIVERSIDE, July 12.—Two hundred or more natives of the Hoosier State and their families gathered at Fairmount Park last evening at the annual picnic of the Indiana Society. Dinner was served under the trees and a programme was presented in the pavilion. Rev. Dr. A. W. Adkinson delivered the principal address. Officers elected were: President, S. C. Evans, first vice-president, Dr. W. B. Payton; second vice-president, Mrs. J. B. Thomas; secretary, Mrs. Carlisle; treasurer, Mrs. Louise Clendenen.

Damages for $350 were awarede to Frederick Hazell by a jury last night in the suit brought against E. E. Ridlinger for $2000 damages for alleged failure to carry out the terms of an agreement to lease a twenty-acre tract below Arlington, owned by Hazell. The case was tried before Judge Densmore in the Superior Court.

FIRE FOLLOWS EXPLOSION.

Fire which started from the explosion of a gasoline stove in the rear of Alfred A. Hansen's shoe store in Arlington yesterday morning, destroyed that store and the general merchandise store adjoining it, owned by T. J. Reynolds. Mr. Reynolds's loss is in the neighborhood of $6000 and Mr. Hansen's loss is about $4000, partially insured. The stores were centrally located on the corner of Magnolia avenue and Van Buren street. Only the vigorous efforts of the fire departments prevented a much more serious blaze.

By the tossing of a coin, the Westinghouse Electric Company secured a contract from the Board of Public Utilities Monday night for transformers for the use of the city for the coming year. Both the General Electric Company and the Westinghouse company had representatives at the meeting to present the merits of their transformers. The board hit upon the plan of tossing a copper to decide which company should secure this contract, amounting to about $5000, and the Westinghouse won.

Riverside entertained yesterday Bishop Gensilus von Scheele, the special envoy of King Gustav V of Sweden. The distinguished visitor arrived shortly after 10 o'clock, accompanied by his wife and Dr. and Mrs. Abrahamson of Chicago. The party was taken for an automobile ride to the top of Mt. Rubidoux, and from there to the Roosevelt palm, at the head of Victoria avenue, and later a brief reception was held at the Salt Lake station.

Complimentary resolutions were passed by unanimous vote at the fourth quarterly conference of the First Methodist Church Monday evening regarding the work of Rev. Dr. A. W. Adkinson, pastor of the church, and requesting his return for another year. Grace Methodist Church also strongly indorsed the work of its pastor, Rev. W. C. Geyer, adopting resolutions urging the annual conference to return him.

Marriage licenses have been issued to Herman Mann Conrad, aged 24, San Bernardino, and Minnesota Helen Blake, 22, Riverside, and to John Terry Vader, aged 21, and Gladys Manning, aged 16, both of Indio.

FULLERTON.

FULLERTON, July 13.—R. J. Rich, a yardmaster at the local Santa Fe station, lost a finger while loading baggage at the depot this morning. He was transferring a casting from one car to another when the heavy piece of iron slipped and fell on his finger, amputating it neatly at

BENEFICENT.

MAKES LAST DAYS EASY.

WEALTHY WOMAN DEEDS PROPERTY TO AGED.

Fredericka Home at San Diego to Have Hospital and Cottages Under Bequest of Mrs. McNabb—Jealous Admirer Creates Row and Is Arrested—Odd Fellows Banquet.

SAN DIEGO, July 13.—Mrs. Wealthy McNabb, who died yesterday, deeded to the Fredericka Home for the Aged, property worth $80,000. It consists of the Willard block at Sixth and E streets, valued at $70,000, and two houses and lots in Sherman Heights, valued at $10,000. The deeds have been filed, but the income of the property is to remain in possession of her husband until his death. The terms are that a hospital will be erected at a cost of $25,000, to be known as McNabb Hospital, and that several cottages be built for the used of aged persons.

JEALOUS ADMIRER.

The police late last night were called to the home of George W. Marston, a leading merchant, where they found J. C. Bryan, a laundry driver, demanding admittance in order to see Ethel Jackson, a domestic employed in the Marston household. Bryan was charged with intoxication. Bryan, the police assert, became jealous because he thought the girl was receiving attention from the gardener employed at Marston's. When he was refused admittance by Mrs. Marston, and insisted, she telephoned for the police.

Theodore Van Sluy's painting, "The Sheep Fold," which has been exhibited at the Findlay galleries in New York, has been purchased by Ralph Granger, a local banker.

John J. Byrne, general passenger agent for the Santa Fé at Los Angeles, is enjoying a brief period of rest at Hotel del Coronado. He says he came here for a vacation and that his visit has no significance in railroad circles.

Grand Patriarch F. G. Wulff, of the encampment branch of the I.O.O.F. of California, arrived from Sacramento this morning. He is accompanied by his wife. Tonight he will install officers of San Diego Encampment as follows, Chief Patriarch, A. P. Johnson, Jr.; Senior Warden, C. L. Tarr; Junior Warden, A. B. Knoles, High Priest, E. T. Phillips; Scribe, C. R. Sellars; Treasurer, J. A. Cohn. At a banquet tendered the Grand Patriarch following installation, Col. D. C. Collier presided as toastmaster.

November 1, the postoffice will be moved to the new building being erected at the corner of Eighth and F streets, by the Timken Investment Company. This is one block east of the present location, where the quarters are too small. The government has contracted to use the new quarters for five years, when it is anticipated the new public building, which has not yet been started, will be ready for occupancy.

At the annual meeting of the directors of the Marine Biological Society, the following were elected: President, Dr. Fred Baker; Vice-President and Counsel, Harry L. Titus; Secretary, W. C. Crandall; Treasurer, Julius Wangenheim; Scientific Director, W. E. Ritter; Directors, E. W. Scrippa and Ellen B. Scripps.

WATCHING AGITATORS.

Exhorters of the Industrial Workers of the World, who, for months past, have been active on the streets of San Diego, have excited police attention. Among the speakers who nightly have stirred the motley crowd of listeners, are a woman and a man. Within the last few nights reports were furnished the police that some of the arguments between the speakers and spectators were on the verge of inciting riots.

With these reports as evidence, Chief of Police Wilson applied to the District Attorney for assistance in breaking up the meetings. These complaints were referred to Deputy District Attorney Hopkins, who tonight installed a special officer with instructions to take down the nature of the speeches and conversation. If, in the opinion of the District Attorney's officer any utterances are of a seditious nature, he said, prosecution would follow.

On account of the illness of Chairman E. W. Scripps of the Highway Commission, action on bids for the construction of a bridge over the San Luis River has been postponed until next Tuesday. Five Los Angeles firms are among the bidders. The cost involves from $12,000 to $15,000.

SANTA ANA.

IMPROVEMENTS PLACED LOWER.

COUNTY ASSESSOR DELIVERS FIGURES TO BOARD.

State's Standard on Real Estate Is Maintained—Apricot Growers in Vicinity of Orange Complain of the Depredations of Thieves Who Take Small Lots of Fruit.

SANTA ANA, July 13.—The assessment rolls prepared by County Assessor Scott turned over today to the Supervisors sitting as the County Board of Equalization show the county's assessment, exclusive of the roailroad valuations made by the State, to be $27,784,850. The assessor this year was confronted with the problem of readjustment following the raise of 50 per cent., made by the State Board of Equalization a year ago.

Scott maintained the State's standard on real estate, but reduced the improvements on real estate nearly $2,000,000 below the figure set by the State's raise. On other totals an increase was shown. The items of the totals are: Real estate, $17,776,700; improvements on real estate, $5,342,715; personal property, $4,490,630; money and solvent credits, $173,735; total, $27,784,850. Last year's totals, with the 50 per cent. raise, were: Real estate, $17,587,852; improvements on real estate, $7,111,650; personal property, $4,430,603; money and solvent credits, $59,050; total, $29,219,155. Last year's railroad assessment was $2,717,482.

Apricot growers in the vicinity of Orange have complained to the officers that thieves have been making depredations upon the newely sacked dried apricots. The thieves have been taking the product in quantities generally of less than 100 pounds that the loss might not be noted.

Joaquin Rancho, and his daughter, Kathryn and sons, James and Myford, started today by automobile for their San Francisco home.

Attorney Daly of Long Beach today petitioned the Superior Court for an execution against Col. Hoggatt Clopton of Huntington Beach. Daly asks that the execution be for $1075. He alleges that Col. Clopton has failed to pay his wife any of the money ordered paid to her a year ago when she secured judgment of $250 for attorney's fees and $75 a month, as the result of her suit for separate maintenance.

LEAVE IT TO SUCCESSORS.

The Board of Supervisors today abandoned all negotiations for the purchase of a County Hospital site and Poor Farm, and will leave that problem for the next board to handle. A short time ago an offer of $17,000 was made by the county to H. H. Lewis for forty-three acres near Garden Grove. The board today voted to offer the Santa Ana school board the sum of $2500 for old school property on Grand avenue, it being the purpose of the county to fit the building up as a Detention Home.

The Supervisors granted the petition of the city of Orange for a permit to lay an outfall sewer along county roads in Orange and West Orange. Orange is soon to vote upon a bond issue of $25,000 for building a sewer system.

The Supervisors voted $1000 to the Orange County Carnival of Products Committee, to be used in advertising the county's annual products show in October.

The fact that there will be practically no contests at the primaries in the Democratic, Prohibitionist and Socialist parties is largely responsible for the changes of party affiliations that have been filed with County Clerk Williams. Of the fifty-one voters who have changed the designation of party, forty-eight have gone into the Republican ranks, so far as the primaries are concerned. The Republican primaries will be hotly contested.

Of the fifty-one who have changed, nineteen turned from Democrats to Republicans, twenty-three from "declined to state party affiliation" to Republicans, one Socialist to Republican, two Prohibitionists to Democrats, one "declined to state" to Democrat and four Prohibitionists to Republican.

A party of four journeyed here yesterday from Los Angeles, and as a result Justice Smithwick performed a double wedding. Francis M. Littell, 22, and Gladys Beck, 18, were witnesses while the justice married Harold M. Price, 21, and Hazel M. Wright, 19. Mr. and Mrs. Price were then witnesses for the ceremony that made Miss Wright Mrs. Price. Other marriage licenses: Thomas W. Robertson, 22, and Alice J. Haight, 21; Ira A. Marshall, 22, and Lillian M. Lensan, 18; Peter Bellinger, 37, and Agnes B. Fleming, 32; Raymond C. Lew, 31, and Josephine J. Kendrick, 29. All were from Los Angeles. Ernest L. Pierson, 28, of Santa Ana, and Florence B. Martin, 25, of Plainfield, N. J.; William Z. Hopper, 51, and Virginia Jones, 37, both of Los Angeles.

John W. Silkwood, who was killed by the explosion of a stationary engine on the Downey road near Los Angeles, Sunday, was buried here yesterday. Silkwood was a son-in-law of G. W. Moore, with whom Silkwood was formerly in partnership.

HORNING FREED.

(Continued From First Page.)

bottle of poison to avoid being taken into custody.

MURDER OF CAPT. AUBLE.

Captain of Detectives Flammer and Capt. Auble obtained information early in September, 1908, that two desperate crooks were making their headquarters in a room at No. 937 Georgia street, while they were operating in the city.

The captain visited their abode in their absence and found the paraphernalia of two professional burglars. With a file they rendered harmless two modern revolvers, hoping that the thieves would not notice this fact and would be rendered as helpless as serpents with their fangs drawn, if they got into trouble.

The two officials started out to get the men on Admission Day. They were walking out Ninth street toward the Georgia street residence when they met their prey at Grand avenue. Auble grappled with Sutherland, and Flammer with Horning. As Auble's hands grasped the first crook, Sutherland began firing. The captain fell with several wounds in his body. Flammer struggled with Horning for several minutes and overpowered him.

A man hunt in which hundreds of officers joined was organized in a few moments. Armed men spread out through the city and surrounding country. Escape for the murderer was made impossible. The officers came upon him late at night and he drank a dose of poison at the sight of them.

HURRIES TO PRISON.

Horning was taken to Police Headquarters and was questioned for hours by the most skilled police detectives. He regarded them coldly. Not once did he wince under their sharp questions. Then it was made known to him that he had been positively identified as the man who had shot a Japanese, whom he had tried to rob.

The prisoner weakened on this point. He pleaded that he should be allowed to declare his guilt immediately. He was taken into the justice's court and given a preliminary hearing. The day he was held to answer to the higher tribunal, he entered his plea of guilty to a charge of assault to murder. On September 17 he was sentenced to Folsom penitentiary to serve a term of fourteen years.

It was generally cosidered that he was fortunate in drawing such a light sentence, when he was so implicated in the murder of the police captain.

Horning, who is 22 years old, is considered as one of the most mysterious prisoners who have ever been imprisoned in the City Jail. He threw about him an invisible wall, which was almost impenetrable. The officers have frequently wished that they could learn his history.

About the oly thing he would tell them about himself was that he was a chauffeur. His mind was considered extraordinary. The police believed that it contained many secrets which would have greatly interested them if they could have loosened his tongue.

His character was quite in contrast with that of Sutherland. The latter, who was a waiter, wrote a history of his life, which sounded like a dime novel. He painted himself as one of the most desperate characters ever in existence.

The officers found that some of his statements about himself were untrue, but they were never able to make up their minds about others. He described the commission of crimes which have never been unfathomed.

Cured In Five Days

Hernia, Piles and Varicose Veins

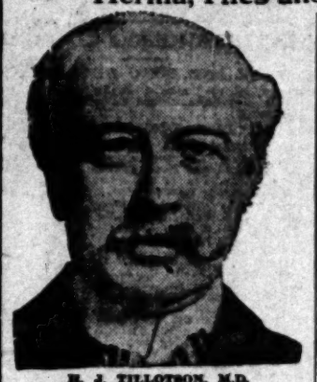

H. J. TILLOTSON, M.D.
Established 30 Years.

Many Cases Permanently Cured in One TREATMENT. Most Time-Saving. Most Natural. Most Safe. No Detention from Occupation, Family or Home. A Radical and Permanent Cure. I Will Give $500 To Any Charity as a Guarantee That Every Statement in This Announcement Is True.

I am the only Specialist in Los Angeles who is sole owner of his office and equipment, who does not advertise a fictitious name and photograph. I publish my true photograph, correct name, personally conduct my office. I am the longest established, most successful and reliable, as medical credentials and press records prove. I make this statement that you will know you consult a celebrated Specialist, who sees and treats patients personally. I possess skill and experience, acquired in such a way that no other can share, and should not be classed with medical companies. Experience is the safe standard by which judgment may be valued, and it is unwise and expensive to embrace the statements of medical companies. It is impossible for a medical company to attend colleges. Companies have no diploma or license to practice medicine in California or any other State. Medical companies usually are named after a doctor. A portrait whose personality and identity are indefinite, is selected and published as the legitimate specialist of the office. Hired substitutes ordinary doctors with questionable ability, give consultation, examination and treatment.

A thorough investigation should be made by every ailing person as to the specialist he consults. Duty and destiny to self and those who depend upon you demand the best medical attention. I have the ability and can give you this service. I have always charged a very reasonable fee, so that my services may be obtained by any man who sincerely desires to be cured. I make no misleading statements or unbusinesslike propositions; neither do I desire to be particularly independent, and I would like to have you for a patient, if you will come to me on a strictly professional basis, and the inducements that I offer, which are my ability, and thirty years' successful experience, Time-Saving Treatment and Guarantee of cure of certain Diseases.

NO MONEY REQUIRED TO COMMENCE TREATMENT. Many patients have no confidence in their doctor, because he demands pay before a cure has been effected, and there are many who have been misinformed about their condition, or through unsuccessful treatment have become skeptical and think there is no cure for them. I want an opportunity to treat such cases. It makes no difference about the financial part, as I accept pay for my services as benefits are derived, when I am satisfied the patient is reliable. Health is capital at interest. I will prove my ability to cure you before asking pay for my services.

WRITTEN GUARANTEE.

Dr. Tillotson's Written Guarantee means a cure or no pay for services. I guarantee to cure certain diseases or refund every dollar you have paid me for my services. My services cost you nothing unless I cure your Varicose Veins, Hernia, Piles, Fissures, Ulcerations, or any disease I guarantee to cure. My terms are reasonable and no more than you are willing and able to pay.

READ MY BOOK—It contains information every young man, husband and father should have regarding himself. Book Sent Free to those who, in my opinion, will be benefited by it. Call or write before treating for disease or disorders.

Office Hours—8 a.m. to 12 m.; 1 to 5 and 6 to 8 p.m. Sundays, 9 a.m. to 1 p.m.

I Offer a Free Consultation and Examination

ENGLISH, GERMAN, SWEDISH, NORWEGIAN, DANISH, SPANISH SPOKEN.

H. J. TILLOTSON, M. D.

Parlors 324 South Broadway, Cor. Third and Broadway, Los Angeles.

VARICOSE VEINS

In the cure of Varicose Veins, Rupture and Associate Diseases of the Pelvic Region, I am successful in bringing to bear the curative power of Nature's forces in such a manner as to supplant the old-time, wide-open surgical operations. Once it required several weeks to cure these conditions and the method which some still use is such as to endanger the life of the patient and require a long period of convalescence. Now an absolute cure can be accomplished in a few days and with perfect safety.

TRUSSES SELDOM CURE RUPTURE.

Disregard for existing Hernias has cost many lives. The smallest hernias are the most dangerous to life, because of the increased liability to strangulation. I am aware that a great deal of fraud has been practiced on the public in connection with the alleged cure of Rupture and when I say positively that I cure Rupture, to stay cured, I do not expect any one to accept my statement without investigation of my professional work. My claim to your confidence is based on absolute facts, accomplished results. At a personal consultation, I will make a free examination and explain, every detail of your Hernia, and demonstrate to you the curative values of the method I have discovered. I invite the careful investigation of any person who sincerely desires to be cured. Cure Rupture, in selected cases, with perfect safety, and entail no suffering, and do not detain you from occupation under Written Guarantee. Many cases cured to stay cured by one treatment.

PILES, FISTULA, RECTAL DISEASES.

These diseases are very common; most frequently found in persons of middle or advanced age; are exceedingly annoying, often very painful, and sometimes very dangerous, and frequently unfit one for pleasure or occupation. My treatment and success are the result of years of experience; my treatment is kindly applied. I cure Piles without cutting. Some cases are cured by one or more treatments. If I do not cure your Piles, Fistula and other Rectal Diseases, my treatment does not cost you anything. Gentleman in treatment comes from treating many cases, so I guarantee a cure of Piles, Fistula Fissures, Ulcers and all curable Rectal Diseases.

LIFE'S BLOOD STREAM.

The great clearinghouse of a person's body is the blood stream. Your blood cells are your bank account. Your only defense against disease is by and through blood corpuscles. My blood-making, blood-purifying remedies have been tried and proven. My blood-cell remedies nourish, strengthen and increase the blood cells and nourish the nerve centers. I want to prove to you at my expense that my blood-making, blood-purifying remedies give power, to weak brains and life to nerve centers.

KIDNEY AND BLADDER DISEASES.

With these diseases you may have more complications than are presented by any other diseased organs. By my searching illumination of the bladder I determine accurately the diseases and by my microscopical examination and urinalysis I make sure of the condition of the kidneys, thus laying foundations for scientific treatment.—[Announcement Copyrighted.]

Permanent Cures

Piles, Fistula, Hernia and Varicose Veins

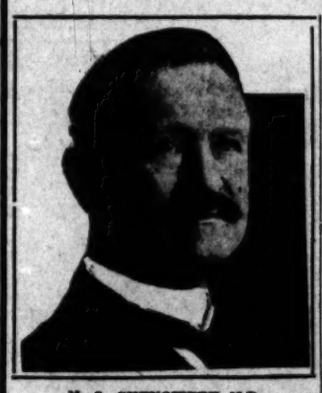

M. S. CHENOWETH M.D.
THE MASTER SPECIALIST.

The photograph which I publish above is one taken of me in May, 1910, and is a perfect likeness. I do not hide under a false name, nor publish a false picture, nor make a false statement of any kind. I personally conduct my own office, see my patients, and treat them personally from the time they come to me until I discharge them as cured. I have no incompetent assistant to treat my patients after their first visit. It is important for the patient to know these facts, for no matter how much a specialist may know he cannot delegate this knowledge to any one, nor can any other doctor do things exactly as he does. This has been my experience, and I do not permit anyone but myself to treat my patients at any time, for I feel that the man who comes to me for treatment is entitled and should receive my personal attention and should not be experimented upon. A mere statement by me or any other specialist that I am, or he is, the greatest specialist of the age does not mean anything if it is not backed up by years of experience, and this experience must be the right kind of experience. Fifty years of experience, if it was not the right kind of experience, would not be of any value to a doctor, and less value to a patient, for if you do a thing wrong, or with no success, the number of times you do it only makes you a greater menace to those who are suffering and who unfortunately come to you for advice and treatment. Do not take for granted the self-praise of any specialist, but investigate for yourself and satisfy yourself that he is all he claims to be. Do this before you begin treatment, and not after, when it is too late, and the harm has been done. Learn the truth first, and save yourself the bitter disappointment that surely will come to you, after you have been humbugged by so-called specialists and left in a condition far worse than when you began your treatment.

WHO IS DR. CHENOWETH?

I am the oldest, licensed and longest established specialist in California. I am a graduate of one of the largest Medical Colleges in the United States. I was physician in outdoor clinic, St. John's Hospital, St. Louis, Mo., 1888-1889, and railway surgeon on Harriman lines of Colorado for four years. Member of American Medical Society six years, and the author and publisher of medical works of recognized authority. My years of experience, the right kind of experience, together with the cures I have effected, has earned for me the title, The Master Specialist.

A WORD OF ADVICE.

Before beginning treatment elsewhere take my friendly advice and ask the doctor to tell you of his qualifications to cure you, and then be sure he shows you the proofs of his ability. Mere talk means nothing; promises and guarantees without ability behind them are of no value to you or any one else. After you are satisfied and begin your treatment it is up to you to see the promises are carried out. If you should be unfortunate enough to select the wrong doctor and find it out in time, come to me and I will be glad to do all that can be done for you.

I will cheerfully donate $1000 to any charity if any statement in this announcement is not absolutely true.

MANY CASES PERMANENTLY CURED IN ONE TREATMENT.

It may seem strange to you that I am able to cure these cases in one treatment, while so many other doctors treat them for days, weeks and months and even then without effecting a cure. My large and special experience along these lines has fitted me to do this work without resorting to experiment, and the hundreds of cures I have effected are the best proof of my ability to do just as I claim. I know just what is to be done in each case, and lose no time in doing it. You do not suffer any pain or lose time, and can keep right on attending to your business without the slightest inconvenience. My cures are not only for the time being, but I guarantee them to be permanent.

Just think what it means to you. Think of the time and worry you save. It's the greatest thing in the world. To the man who has been calling on his doctor for weeks and months and has not been cured I make a special appeal to lose no time in calling on me. To each caller I cheerfully explain my method of curing Piles, Fistula, Varicose Veins and Hernia. It is so simple, so positive, so easily demonstrated that you will gladly take my treatment, fully convinced that I will permanently cure you.

PILES.

Piles are common among all classes and ages of men and women. They are indirectly caused by a defect in nutrition and constipation. If anything tends to make life a burden it's a well developed case of Piles. The whole system is thrown out of working order, and the pleasures of life are denied to the sufferer. My method cures the most obstinate case without pain. I do not use a knife; there is no cutting, no pain of any kind; no after inconvenience, but immediate relief and a permanent cure. Most of my cases have come to me after other specialists and drug store doctors have failed, and I have yet to treat a case I did not cure.

FISTULA.

There is no more annoying and dreaded disease of the rectum than Fistula. It requires the strictest observance of almost impossible hygienic laws to maintain cleanliness and may result fatally if neglected. Only a few days under my treatment and the worst case of Fistula is cured. No knife; no bleeding; no pain; no after misery; just a permanent cure.

HERNIA.

Hernia or Rupture. This is a condition which does not permit neglect. You cannot afford to be used as an experiment, and you will be, unless you choose the right specialist. Neglect of rupture has proved fatal to many; neglect may cause strangulation, and if this occurs surgical relief is the only means of saving life, and in most cases proves fatal. My treatment cures in a few days. You leave my office knowing you are going to get well. I do not use a knife; there is no pain, no detention from pleasure or occupation. Absolutely no danger. You come to my office wearing a truss; you leave your truss behind; there is no further use for it; your Rupture is cured.

VARICOSE VEINS.

Varicose veins do more to destroy human vitality than many other diseases put together. They sap up the strength of the body. You come to my office with your varicose veins and you leave absolutely well. Only a few days' treatment is all that is necessary. Not weeks nor months of endless doctoring, but in many cases one single visit, permanently cure you without the loss of time, no pain whatever and no after trouble.

CONSTIPATION.

Constipation is the mother of most of these diseases. The clogging up of the bowels is the beginning, then comes depression, and indisposition to do anything; headache, backache and all other aches. Drug store remedies may give temporary relief, but why take medicine all your life just to get relief when my treatment cures constipation forever? Neglect gives birth to Piles, Fistula and so many other diseases that it is hard to tell of them all. My treatment permanently cures. It is a blessing to suffering mankind.

I guarantee to cure these diseases just as I say I do, or refund every dollar paid to me. If I fail, the fault is mine, not yours. Why should you pay? I have no home treatment; I do not treat by mail. All patients must come to the office for treatment.

Free Consultation and Advice

I offer not only FREE Consultation and Advice, but of every case that comes to me I will make a Careful Examination and Diagnosis without charge. Ailing persons should not neglect this opportunity to get expert opinion about their trouble. My offices are open all day from 9 a.m. to 9 p.m., and Sundays from 10 to 12.

DR. M. S. CHENOWETH, 453½ S. SPRING ST LOS ANGELES.

Pull Out a Hair

The Way to Tell Whether or Not Your Hair is Diseased.

Even if you have a luxuriant head of hair, you may want to know whether it is in a healthy condition or not. Ninety-eight per cent of the people need a hair tonic. You can make a test yourself that you can see and understand, which will tell you whether your hair is healthy or not. Pull a hair out of your head; if the bulb at the end of the root is white and shrunken, it proves that the hair is diseased and requires prompt treatment if its loss would be avoided. If the bulb is pink and full, the hair is healthy.

We want every one whose hair requires treatment to try our Rexall "93" Hair Tonic. We promise that it will not cost anything if it does not give satisfactory results. Rexall "93" Hair Tonic is designed to overcome dandruff, relieve scalp irritation, stimulate the hair roots, tighten the hair already in the head, grow hair and eradicate baldness.

Out of 100 cases where it was given a thorough, conscientious test, it grew hair on 93 heads, which should be sufficient proof that Rexall "93" Hair Tonic contains extraordinary remedial and hair-growing qualities. It is because of our knowledge of this preparation and our sincere faith in its goodness that we want you to try it at our risk.

Rexall "93" Hair Tonic is a clean, clear preparation which does not grease, gum or thicken the hair, and it has a very pleasant odor. We have it in two sizes, prices 50c and $1.00. Remember you can obtain Rexall Remedies only at The Rexall Stores, The Owl Drug Co., Inc., Los Angeles, San Francisco and Oakland, Cal.; Seattle, Wash., and Portland, Oregon.

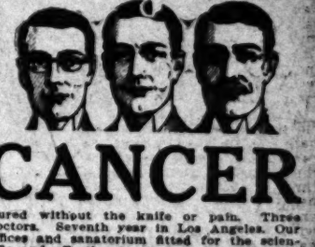

CANCER

Cured without the knife or pain. Three doctors. Seventh year in Los Angeles. Our offices and sanatorium fitted for the scientific and effective treatment of cancers and tumors. Specialists of 40 years' experience in charge, who treat all cases with the NEW GERMAN REMEDIES. Breast tumors removed in 7 days without surgical operation or pain; also without removing any tissue. OUR NEW METHODS; guaranteed. Internal tumors treated. Skin cancers killed instantly. FEE, $10. No pain or blood. Our references, cured patients. All chronic diseases cured. Bad cases wanted.

THE GERMAN REMEDY CO.
Rooms 224 and 225 San Fernando Building, 4th and Main Sts., Los Angeles, Cal.
NEW CURE—BOOK FREE

I CURE PILES
Fistula and Hernia Without Operation—UNDER POSITIVE GUARANTEE.
No pain. Inconvenience or loss of time. Send for my Free Book. DR. C. M. WHITE, 453½ So. Spring St.

Largest Dental Office on the Coast.
Good Set Teeth, $3.50.

Yale Dentists

444 So. Broadway.
Open evenings till 8. Sundays, 9 to 12 M. Home Phone F3544

LADIES

THE EUREKA POWDER EJECTOR is a Home Treatment by the patient herself. It cleanses instantly. Positive results guaranteed. Invaluable to ladies. Pay for it while using. Demonstrated by lady attendant. Call or write, EUREKA SPECIALTY CO. Rooms 512-513 Delta Bldg., 426 S. Spring Street.

Are you sick? Do you want to get well? Consultation Free. We cure all Chronic Diseases, Consumption, Cancer, Asthma, Paralysis, Piles, Epileptic Fits, Dropsy, Kidney, Stomach and Liver Trouble. We treat people by mail. Write to us.

716 SO. HILL ST. DR. QUAN TONG.

Chronic Constipation

Piles, Hemorrhoids, Lumbago, Nervousness and Poor Circulation are permanently cured by using ELECTRO-THERMO DILATORS. Electricity combined with dilatation cures where drugs fail. Our appliances are sold under a positive guarantee. Call or write for free booklet. ELECTRO-SURGICAL APPLI-

McBurney's
Kidney, Bladder and Rheumatism Cure
One Bottle Cures
Prepaid $1.50 All Druggists
Send 25c in 2c stamps to W. F. McBURNEY 2057 Vermont Ave.

BUSINESS. Barometer of the Markets—Financial---Commercial.

FINANCIAL.

OFFICE OF THE TIMES.
Los Angeles, July 14, 1910.

BANK CLEARINGS. Bank clearings yesterday were $3,285,550.69. For the corresponding day of 1909, $2,909,662.44; for the same day of 1908, $2,104,184.01.

Monday	$2,722,651.82
Tuesday	2,525,627.71
Wednesday	3,285,550.69
Total	$8,533,830.22
Same time, 1909	7,471,593.65
Same time, 1908	5,935,479.53

Following are the quotations on general and mining securities listed on the Los Angeles Stock Exchange, ground floor, I. W. Hellman building, Fourth and Main streets, for yesterday's session of the exchange:

OIL STOCKS.

Producers—	Bid.	Asked.
Amalgamated Oil	$ 50.00	$ 56.50
American Crude Oil Co.	....	.98
Am. Petroleum Co. pfd.	....	85.00
Am. Petroleum Co. com.	46.00	61.00
Associated Oil	44.50	46.00
Brookshire Oil	....	2.10
California Midway Oil Co.	.52¼	.53
Central	2.02½	2.30
Cleveland Oil Co.	.24¾	....
Coalinga Central Oil Co.	....	....
Columbia	....	.53
Continental Oil	1.15	1.18¼
Enos Oil Co.	.38	.55
Euclid Oil Co.	1.35	....
Globe	.55	.65
Jade Oil Co.	....	.17½
Mexican Petroleum	.30	....
Mexican Pet. Ltd. pfd.	....	.97½
Mexican Pet. Ltd. com.	22.00	23.25
New Pa. Petroleum Co.	1.00	1.30
Olinda Land Co. (Oil)	.60	....
Palmer Oil Co.	1.35	....
Rice Ranch Oil Co.	.91	....
Section Six Oil Co.	....	.50
Traders' Oil Co.	65.00	100.00
Union	102.37½	....
Union Provident Co.	99.25	....
West Coast Oil com.	9.00	....
Western Union	....	100.00
Non-producers—		
Oleum Development Co.	.06½	.08

BANK STOCKS

	Bid.	Asked.
All Night & Day Bank	....	$100.00
Bank of So. California	....	115.00
Broadway Bank & Trust	$150.00	....
California Savings Bank	....	130.00
Central National Bank	175.00	....
Citizens' National	224.00	....
Commercial National	150.00	....
Farmers' & Mer. Nat'l	270.00	....
Federal Bank of L. A.	12.50	....
First National	465.00	490.00
German-American Savings	....	237.50
Globe Savings Bank	123.00	....
Home Savings Bk. of L. A.	112.00	....
Merchants' National	600.00	....
Mer. Bank & Trust Co.	....	150.00
Nat'l Bank of [illegible]	190.00	....
Nat'l Bank of Commerce	100.00	....
The Southern Trust Co.	70.00	75.50

($50 per share paid up.)

BONDS

(All bonds sold flat.)

	Bid.	Asked.
American Petroleum Co.	....	78
Associated Oil Co.	97	....
Corona City Water Co.	92	....
Corona Power & W. Co.	99	....
Cucamonga Water Co.	92	....
Edison Electric Co. 1s R.	....	102
Ed. Electric Co. old issue	102	104
Home Telephone Co.	78	85
Home Tel. Co., 1st Refg.	....	73
L. A. Pac. 1st Con. Mtgs.	....	101¼
L. A. Traction Co. 5s	102	110
L. A. Traction Co. 5s	107	106
Mexican Nat'l Gas Co.	....	100
Mission Trans. & R. Co.	97½	....
Pacific Electric Ry. Co.	100	....
Pacific Light & Power Co.	97	....
Pasadena H. T. & T. Co.	....	99
Pomona Con. Water Co.	....	102
S. Monica H. T. & T. Co.	....	99
S. D. H. T. & T. 1st Mtgs.	....	98
Terminal Water Co.	29	....
Union Transportation Co.	90	93
U. S. L. D. T. & T. Co.	....	80
Visalia Water Co.	89	....
Whittier H. T. & T. Co.	....	90

INDUSTRIAL AND PUBLIC UTILITIES

	Bid.	Asked.
Cal. Portland Cement Co.	....	$125.00
Edison Electric pfd.	$ 69.50	75.00
Home Telephone pfd.	38.00	38.25
Home Telephone com.	....	4.25
Hutchinson S. P. Co.	17.00	25.60
L. A. Athletic Club	....	9.50
L. A. Brewing Co.	90.00	....
L. A. Investment Co.	3.07½	....
Mexican Nat'l Gas com.	....	36.50
Occidental Life Ins. Co.	....	140.00
Paauhau S. P. Co.	27.50	28.25
Pac. Mutual Life Ins. Co.	250.00	....
Pac. Con. Stone Co. of Cal.	5.00	5.15
Pasadena H. T. & T. Co.	....	35.00
Riverside H. T. & T. Co.	....	25.00
San Diego H. T. & T. Co.	16.50	22.00
S. Monica B. H. T. pfd.	19.00	22.00
Sun Drug Co.	....	1.00
Seaside Water Co.	....	100.00
Title G. & Trust Co. pfd.	250.00	....
Title I. & Trust Co. pfd.	187.00	....
U. S. L. D. T. & T. pfd.	....	31.25
Union Security Corp. pfd.	....	100.00
Union Trust Co.	25.00	....
Whittier H. T. & T. Co.	....	90.00

SALES—Morning session: 5 Citizens' National at 224.00; 20 Home Telephone pfd. at 38.00; 1000 California Midway at 52¾; 1000 do. at 52¾; 1000 do. at 62½; 2000 Cleveland at 26¾; 1000 do. at 26; 1000 do. at 25¼; 1000 Jade at 31¼; 30 Mexican Petroleum Ltd. common at 23.00; 40 do. at 22.75; 10 do. at 22.00, buyer 30; 29 Union at 101.75; 10 do. at 102.25; 10 do. at 102.50; 50 do. at 102.37½; 1000 Oleum Development Co. at 7½.

SALES—Afternoon session: 20 Home Telephone pfd. at 38.00; 1000 California Midway at 52¾; 2000 Cleveland at 25; 2000 do. at 24¾; 1000 Olinda Land (Oil) at 60; 40 Union at 102.25.

SALES—Off-board: 1000 Columbia at 1.18.

MINING STOCKS.

CALIFORNIA.

Miscellaneous—	Bid.	Asked.
California Hills M. Co.	.07½	....
Consolidated Mines Co.	*6.00	....

NEVADA.

Miscellaneous—	Bid.	Asked.
Johnnie M. & M. Co.	....	.15
Searchlight District—		
Searchlight Parallel	*8.75	.01¼

*Per 1000 shares.

THE MARKETS.

LOCAL PRODUCE MARKET.

Potatoes have been features on the market in the past two or three mornings. Local stock is so well used up that dealers have been stopping all shipments out, canceling orders which they cannot fill at present quotations, and refusing all future orders for locals at any quotations. They are however, selling futures in northern stock. The first car of Stockton potatoes are expected here during the middle of the coming week and three or four of the larger dealers are vying as to which one of them will receive it. They all have their northern buyers in the field and these are doing their utmost to load the first car out for Los Angeles. Several heavy wagers have been laid as to the outcome of the race. Imperial Valley shipments of sweet potatoes are coming in. The potatoes are of fine clean stock, of splendid style and are bringing anywhere from 6 to 10 cents a pound, according to quality.

Egg receipts were 188 cases, and the market on local stock, owing to the small arrivals, advanced to 34 cents on candled and 30 cents on case count. Numerous morning street sales at 28 cents were reported, while later in the day 31 cents was demanded. There were no changes in eastern stock.

Butter arrivals were 20,244 pounds. The market on butter was only of the normal order, no special demand featuring any variety or grade.

Cheese receipts were very heavy, 26,526 pounds. The market on cheese was steady. Northern fresh, Eastern Twins and Edam were the best sellers of the day. Edam sold at $7.50 in a jobbing way.

Onion receipts were light, 62 sacks being the total of arrivals. Prices were naturally very firm and as high as $2.75 was asked for yellow Danvers.

The few pink beans which have been shipped in during the past few weeks by farmers who have held them until the present high prices are finding a ready sale. They are not bringing the big prices expected, however, since they were sold at $6.90 on Tuesday and a day later were offered at $6.50, with no buyers on hand to take them at that figure. Other beans stay firm.

Fresh fruits were in plentiful supply. Figs were well sought after. They brought 60 cents a box. Peaches were as low as 50 cents a box. There were no changes in plums. Cantaloupes declined to $1.65 on standards, and to $4 per cabbage crate on locals. Local watermelons were also down to $30 per ton.

Sweet corn was down to 35 cents a lug box. Cucumbers sold as low as 20 cents a lug box and tomatoes brought the same price. Pickle cucumbers are bringing 25 to 40 cents a box.

Prices Current.

EGGS — Fresh local ranch, candled, selected, 34; local ranch, case count, selling price, 30; eastern, fresh, 29; storage, 26.

BUTTER—Price to trade, 3½c above quotations. Creamery extras, 31½ per lb.; creamery firsts, 30; ladle, 26; cooking, 26 per lb.

CHEESE — Northern, fresh, 16½@17; Oregon daisies, 18@18½; eastern daisies, 19@19½; Longhorns, 19@19½; twins, 18¾; singles, 18¾; cheddars, 19@20; Dom. Swiss, 22; Imp., 30@32; Limburger, 19@20; Edam, 26@27; per case, 8.00@8.50; Tulare, 15@16; Sierra, 1.00 per box; German Breakfast, 1.00 per box; Neufchatel, 1.10 per box; Camembert, 1.10 per box; Schlosskase, 1.00 per box; Canada cream, 1.00@1.10 per box; Anchor, large, 18.

BEANS—Pinks, No. 1, 7.50; Lady Washington, No. 1, 4.75@5.00; small white, No. 1, 5.00; Limas, No. 1, 4.75; black eye, 4.00; lentils, 7.00; Garvanzas, 4.00.

DRIED FRUITS — Apples, evaporated, 8¼; blackberries, 50 1-lb. cartons, 10@11. Citron, fancy, 10-lb. boxes, 19@20. Currants, imp., fancy, bulk, recleaned, 7¼; fancy, 50 1-lb. packages, imported, Fards, fancy, 60s, 10; Fards, fancy, 12s, 12; Persian Golden, 60s, 7½; [illegible] Golden, 12s, [illegible] Figs, local, [illegible]

ORANGES AND LEMONS.

DAILY CITRUS REPORTS OF THE EASTERN MARKETS.

[BY DIRECT WIRE TO THE TIMES.]

NEW YORK, July 13.—[Exclusive Dispatch.] Ten cars of oranges, one car of grapefruit and one car of lemons sold. Market steady on good quality oranges. Fair on lemons. Hot and muggy.

NAVELS.

	Average.
Upland Quail, O. K. Ex.	$4.40
Coyote, O. K. Ex.	4.00
Fruita, Riverside Ex., High	3.50
Fruitella, Riverside Ex., High	2.75

SEEDLINGS.

Titus Ranch, fy, San Marino G. P. A.	$3.85
El Toreador, sd, San Marino G. P. A.	3.00
Our Favorite, xc, Green & Speich	2.95
Merit, Green & Speich	1.80
Flamingo, C. C. U.	2.90

JAFFAS.

Carnation, xc, Green & Speich	$2.65
Daisy, ch, Green & Speich	2.00

VALENCIAS.

Pride of West, Pioneer Ft. Co.	$3.10
Chess Queen, fy, Ely-Gilmore Ft. Co.	4.55
Cambria, sd, T. Strain	3.00
Rialto Girl, fy, Growers' Ft. Co.	3.50
Stock Label, Growers' Ft. Co.	1.80
Cal. Orange, Riverside Ex.	2.30

SWEETS.

Rialto Girl, Growers' Ft. Co.	$4.60
Rialto Girl, Growers' Ft. Co.	3.80
Red Globe, Riverside Ex.	2.50
Cal. Orange, Riverside Ex.	1.30
Coyote, O. K. Ex.	2.85

LEMONS.

Euclid, or, Growers' Ft. Co.	$5.95
Flower	5.25
Plainends	4.90

GRAPEFRUIT.

Rialto Crest	$2.70
Diamond Mountain (straight car)	3.00

ST. MICHAELS—HALVES.

Red Globe	.90
Upland Bear	1.80

Cleveland Market.

CLEVELAND, July 13.—[Exclusive Dispatch.] Four mixed cars, three cars lemons sold. Market is easier on oranges, firm on good stock lemons. Considerably cooler.

LEMONS.

Squirrel, A. H., Arlington	$5.75
Commercial, A. H., Arlington	4.05
Highgrove, Riv. Ex., High	5.65
Fruitella, Riv. Ex., High	5.54
Coyote, O. K. Ex.	6.45
Palm Tree, A. H., Arlington	5.05
Sugarloaf, Riv. Ex., High	6.05
Fruita, Riv. Ex., High	5.65
Quail, O. K. Ex.	6.90
Blue Jay, O. K. Ex.	5.35
Trail, Sierra Lamanda C. A.	7.20
Our Beauty, Sierra Lamanda C. A.	6.45
Canon, Sierra Lamanda C. A.	7.30

SWEETS.

Fruita	$2.70
Fruitella	2.10
Tiger	3.05
Floral	2.20

BUDDED.

Fruita	$2.30
Fruitella	1.95

BLOODS.

Floral	$2.50

SEEDLINGS.

Tiger	$2.[illegible]
Floral	2.70

VALENCIAS.

Orange Blossom	$2.30
Yuletide	2.45

GRAPEFRUIT.

Camellia	$1.20

St. Louis Market.

ST. LOUIS, July 13.—[Exclusive Dispatch.] Cloudy. Market weak account weather. Two mixed cars and one car lemons sold.

LEMONS.

Family, Q. C., Corona	$4.70
Linwood, Q. C., Corona	4.45

VALENCIAS.

Pansy, xf., Colton O. G. Assn.	2.65
Golden Strand	1.90

ST. MICHAELS.

Pansy	$2.45
Golden Strand	2.00

SWEETS.

Moga, A. F., Allesandro	$2.80

Alliso	2.30
Yankee Doodle	2.15

Cincinnati Market.

CINCINNATI, July 13.—[Exclusive Dispatch.] Warm. Market steady. One car oranges, two cars lemons sold.

LEMONS.

Liberty, Escondido F. G. A.	$4.40
Bridal Veil, Limoneira Co.	5.25
Foxaway, Escondido F. G. A.	4.15
White Cross, Limoneira Co.	1.85

VALENCIAS.

As You Like It, L. G., F. G. A.	$2.60
Growers	2.00

Boston Market.

BOSTON, July 13.—[Exclusive Dispatch.] Five cars sold. Hot. Market continues strong.

LEMONS.

Rey, S. A. Ex.	$6.80
Quail, O. K. Ex.	6.90

VALENCIAS.

Cal. Beauty	$2.65
Shasta Daisy, xf., J. Curtis F. Co.	2.65

SWEETS.

Rey	$3.40
Rey, Woolfskill	2.95

ST. MICHAELS.

Rey	$3.75
Tunnel	2.85
Puritan	3.20
Big R	3.10

HALVES.

Tally-Ho	$1.15

SEEDLINGS.

Shasta Daisy	$1.45

JAFFAS—HALVES.

Rey	$1.55
Tunnel	1.40

BLOODS.

Rey	$2.75
Tunnel	2.35

Philadelphia Market.

PHILADELPHIA, July 13.—[Exclusive Dispatch.] Two cars Valencias, three mixed and one car lemons sold.

VALENCIAS.

Cycle, V. C., Fillmore	$4.00
Blue Banner, Pioneer F. Co.	3.05
Golden Strand	1.75
Oriole, V. C., Fillmore	3.40
Pride of West, Pioneer F. Co.	2.35

SWEETS.

Oriole	$2.70
Mill Creek	1.95

ST. MICHAELS.

Oriole	$3.45
Golden Flower	2.45

SEEDLINGS.

California	$1.50
Heap Good	1.40

LEMONS.

Rialto Crest, Growers' F. Co.	$6.95
Rialto Girl	6.55

Pittsburgh Market.

PITTSBURGH, July 13.—[Exclusive Dispatch.] Six cars sold. Steady on oranges and lemons.

LEMONS.

Sunside, S. T., Santa Paula	$5.20
Arab, S. A. Ex.	5.80
Limoneira	4.50
Wave, S. T., Santa Paula	4.15
Dawn, S. A. Ex.	4.10

SWEETS.

Pig R.	$2.35
Yacht	2.40
Owl	2.50

NAVELS.

Owl	$2.55

VALENCIAS.

Owl	$2.60

BUDDED.

Gavilan	$2.20
Pride of California	1.95

BLOODS.

Gavilan Ruby	$3.15
Pride of California	2.85

Citrus Fruit Shipments.

	Or.	Lem.	Ttls.
Tuesday, July 12	35	19	54
Total to date this season	22,816	3652	26,468

17 per lb. Nectarines, per lb., 10; [illegible] 15a, 9@10. Peaches, fancy, [illegible] choice, 50s, 5@6; choice, sacks, 4@5; fancy [illegible], 15a, 20. Peels, lemon or orange, 10s, 13. Prunes, 30-40, 9; 40-50, 7½; 50-60, 7; 60-70, 6½; 70-80, 5; 80-90, 4; 90-100, 2½. (When packed in 50-lb. boxes, 1½c extra.) Apricots, fancy, 12@15; choice, 10. Pears, 8@10. Plums, 7@8.

RAISINS—Sultanas, bleached, 8; unbleached, 5½; seeded, 7 for 16-oz. package, 5¼ for 12-oz. package; London Layers, 2-crown, 35; 3-crown, 1.25; 4-crown, 1.50; loose Muscatels, 2-crown, 2; 3-crown, 3¼; 4-crown, 4; Luc's lug box raisins, 1.35.

NUTS — New almonds, fancy IXL, 16@17; almonds, fancy, paper-shell, 15@16; almonds, choice, softshell, 11; assorted nuts, 25-lb. boxes, 15@16; Brazils, 12½@13; filberts, large, new crop, 14; pecans, large, 16; small, 15; pine nuts, 20; peanuts, eastern, "Sun," raw, 7½; peanuts, eastern, "Sun," roasted, 8½; peanuts, Japs, fancy, raw, 4½; peanuts, Japs, fancy, roasted, 8@9; California, raw, 6; roasted, 7; walnuts, Klondykes, 35; Jumbos, 17@18; No. 1 softshell, 14; walnuts, No. 2, softshell, 10; cocoanuts, 90 per doz.; popcorn, local, 3.50@4.00; eastern, 3.50@4.00.

HONEY — Comb honey, water white, 1-lb frames, 18; light amber, 12@12½; white, 17; extracted, light amber, 7; white, 7½; water white, 8@8½; beeswax, 30 per lb.

CITRUS FRUITS—Valencias, 3.00@3.50, fancy pack; seconds, 1.50@2.00; lemons, fancy pack, 4.00@4.25; choice, 3.00@3.50; unpacked stock, 1.50@1.75; grapefruit, seedless, 3.50; seedling grapefruit, 2.50; limes, 1.50 per hundred.

FRESH FRUITS—Apples, New, 65@85; White Astrakhans, 1.35; Bellefleurs 75 per lug box; Alexanders, 1.75; crabapples 1.25@1.50; bananas, 4@4½ per lb.; Bermuda [illegible] nanas, 4 per lb.; pineapples, 6@7; apricots, [illegible]@60 per lug box; peaches, Alexanders, 75 per lug box; Andersons, 1.00; Crawfords, 50@75; cantaloupes, 1.50 per pony crate, 1.50 per standard, 1.65@1.75 per jumbos; watermelons, 1@1¼ lb.; figs, black, 60 @.5 box; white, 75@85; plums, Satsuma, 1.00; Kelsey, 1.00@1.10; Symonas, 1.00; green gage, 65@75; Burbank, 50 per box; grapes, Malaga, 1.25; Thompson Seedless, 1.25; Hamburgs, 1.50@2.00; Bartlett pears, 2.00@2.25 per lug box; mangoes, 15 per lb.

BERRIES—Strawberries, 5 per basket; raspberries, 4@5 per basket; blackberries, 7 per basket; gooseberries, 10 per lb.; loganberries, 5@6; currants, 5@8 per lb.; huckleberries, 20 per lb.

ONIONS AND CHILI—Evaporated chili, 25; sun-dried chili, 25; ground chili, 9; Mexican black, 25; chi i teipini, 1.00; Japan, 20. Onions—Silverskins, 50@60 per lug box, 2.00 per 100 lbs.; Yellow Danvers, 2.00@2.25 per 100 lbs.; Crystal Wax, 1.25; garlic, 8 per lb.

POTATOES — New potatoes, 1.00@1.25 per sack, 50@60 per lug box; sweets, 6@10 per lb.

GREEN VEGETABLES—Beets, 20@25; carrots, 20@25; parsley, 25 per doz.; spearmint, 20@25 per doz.; turnips, 25; oyster plant, 25@30; peas, 4@5; beans, White Wax, 3@4; green string, 3@4 per lb.; radishes, 10@15 doz.; watercress, 25@35 per doz.; spinach, 15; cabbage, 1.00 per sack; red cabbage, 3@4 per lb.; curly leaf, 3 per lb.; green onions, 20 per doz.; leeks, 20 per doz.; lettuce, common, 1.00 per crate; endive, 40 per doz.; escarol, 40 per doz.; parsnips, 15@20 per doz.; celery, 1.25@1.50 doz.; tomatoes, 20@30 per lug box; local mushrooms, 75@1.00 per basket; cultivated mushrooms, 3.00@3.50 per basket; artichokes, northern, 90 per doz.; local, 50@60 per doz.; red chili peppers, 8@9 per lb.; bell peppers 10@12 per lb.; green chilis, 12@15; celery root, 3 lb.; rhubarb, local, 1.25; Hubbard squash, 1½ per lb., 35@40 per lug box; cream squash, 1.00 per lug box; summer squash, local, 25@35 per lug box; cucumbers, 15@25; eggplant, 8@10 per lb.; Brussels sprouts, 10 per lb.; corn husks, 7@10 per lb.; alligator pears, 3.00@4.00 per doz.; sweet corn, 50@60 per lug box; okra, 15.

POULTRY—Dealers buy from the producer, live weight: Old roosters, 10; stags, 10; hens, 18 per lb.; ducks, 15; geese, 15; turkeys, 22; squab pigeons, 1.50 per doz.; fryers, 19; broilers, 18; roasters, 20. Wholesaler sells to retailer, live weight: Hens, 20; roasters, 25; fryers, 30; broilers, 29@31; old roosters, 14; turkeys, 23; geese, 18; ducks, 20. Dressed weight averages from 3c to 5c higher than live weight.

LIVE STOCK—Based on delivered weights in Los Angeles (furnished by Hauser Packing Company.) Steers, 4½@5; heifers, 3@3½; cows, 4@4½; calves, 4¾@5; wethers, 5.00@6.00 a head; ewes, 3.50@4.00; lambs, 3.25@3.50; hogs, 150-250 lbs., 9¼@10; hogs, 200-300 lbs., 10@10¼.

BEEF—Steers, per lb., net, 8¾; heifers, 8¼; steers, hind quarters, 11; heifers, hind quarters, 10; fore quarters, 8; short loins, 17; loin butts, 11; loins, No. 1, 14; ribs, No. 1, 12; loins, No. 2, 13; ribs, No. 2, 10; full chucks, 6¾; short chucks, 7; triangles, 6¾; plates, 6¼; steer rounds and rumps, 9; steer rounds, butt on, 10; tenderloins, fresh, 25; do., frozen, 15; shoulder clods, 10; rolls, 10; boned trimmings, 7½; shanks, 4; flank steaks, 10; sweetbreads, 25; fresh tongues, 12; suet, 5; cod fat, 7; livers, 8; oxtails, each, 5; brains, each, 10; hearts, 5 per lb.; kidneys, each, 5; cooked tripe, each, 20; lean tripe, each, 20; feet, each, 7½; heads, each, 2.50.

VEAL—Per lb., net, calves, 110 lbs. and under, 21; do., 111-130 lbs., 10¼; do., 131-160 lbs., 9; do., 161-300 lbs., 9¼; sides, 75-100 lbs., 10; hind quarters, 12½; fore quarters, 7; heads, frozen, each, 50; feet, frozen, each, 5; livers, each, 35.

MUTTON — Per lb., net, lambs, plain, 13½; lambs, caul, 14; yearlings, 12; wethers, 11½; ewes, 11; racks, 13; legs, 12; loins, 10½; tongues, each, 3; plucks, each, 3; heads, skinned, each, 10; brains, 2; liver, hearts, 30.

PORK—Per lb., net, dressed hogs, head on, 14½; do., head off, 15½; trimmed hogs, 17; loins, fresh, 17½; loins, eastern, frozen, 16; loins, local, frozen, 17; legs, 14½; shoulders, 13½; picnics, 13; butts, 14; bellies, 19; leaf lard, 15; trimmings, 13; tenderloins, 27; [illegible] 10; pigs' feet, each, 3½; livers, 7; hearts, each, 3½; plucks, each, 7; kidneys, each, 1½.

SAUSAGE—Per lb., net, Diamond "C" link, 15; Diamond "C" bulk, 15; fresh pork links, 14; fresh pork, bulk, 13; Spanish style pork, 11½; blood, 8; liver, 8; head cheese, in casings, 9; sour head cheese, 10-lb. pails, 10; bologna style, 7½; bologna style, paraffined, sacks, 8; Rex Frankfurt style, 8; Coney Island style Frankfurt, 9; minced, in bladders, 12; Douglas style, in sacks, 12; tongue loaf (new), 18; Salami, (Italian,) 29@30; German, 25½; Cervelat, 23@25; Holstein Cervelat, 19; Farmer Cervelat, 20.

BACON—Winchester, 10-lb. beacon, 22¼; Winchester, 6-8-lb. bacon, 23¼; 12 Ave., 21¾; Empire, 26¾; 49'er, 16½@17½; Premium, 29¼; Atlas bacon, 21½; Gold Band, 20; Diamond C, 4-6-lb., 26½; Diamond C, 6-8-lb., 24¾; Helmet bacon, 17; Orange Blossom bacon, 16; Sunlight bacon, 6-8 avg., 24½; Rex Breakfast bacon, 8-10 avg., 22¾; Rex Breakfast bacon, 10-12 avg., 22¼; Rex bacon, 6-8 avg., 23¾; Regal bacon, 22¼; Pioneer bacon, 8-12 lbs., 21¾; Helmet, 6-8 avg., 19¾; White Label bacon, 8 to 10 lbs., 20; Armour's Star wide bacon, 4 to 6 lbs., 29¾; Armour's Shield bacon, 6-8 avg., 26¾; Colonial, 24¼; Special bacon, 22; Western bacon, 10-12 lbs. avg., 17¾; Angelus, 6-8, 25¼; Angelus, 8-10 lbs., 24½; Angelus, 10-12, 23¼.

DRY SALTED MEATS — Dry salt narrow bellies, 20; dry salt clear bellies, 16-20 avg., 19¾; dry salt backs, 18¾; short clear backs, 18¾; short clear sides, 40-45 lbs., avg., 19; dried beef, insides, 21; dried beef, outsides, 17; beef knuckles, 21; medium bacon, 14@14¼; bacon strips, 12¼; bacon backs, 14¾; smoked beef tongues, 25¼.

PICKLED GOODS—Honey-comb tripe, half-bbls., 3.60; honey-comb tripe, keg, 2.00; honey-comb tripe, kits, 1.40; spiced pigs' feet, half-bbls., 6.00; spiced pigs' feet, keg, 2.75; spiced pigs' feet, kits, 1.40; pickled lambs' tongues, kits, 2.00; pigs' tongues, spiced, kits, 2.00.

HAMS — Per lb., Rex, 19¼; Rex skinned hams, 20¼; Diamond C, 20¼; Diamond C skinned hams, 20¼; boiled boneless Rex hams, 19¼; Pioneer hams, 18¾; Regal, 19; mild-cured hams, 17¾; plain hams, 16½; Winchester, small, 10-12, 19¾; Winchester hams, avg., 19¼; Premium, 10 to 12 avg., 22¼; 12-14 avg., 22¼; 14-16 lbs., 20; Winchester picnics, 14½; Winchester boiled hams, 19¾; Winchester skinned hams, 19¼; Gold Band, 17½; California hams, 12¼; Premium skinned hams, 26½; Atlas hams, 18¼; minced ham, 13¾; Cylinder boiled hams, 2[illegible]; Premium boiled hams, 27; Oxford boiled hams, 16¾; Star boiled hams, 31; Star hams, 10-12 avg., 23¼; Armour's Star hams, 14-16 avg., 22¼; Star hams, 12-14 avg., 22¼; Shield hams, 14-16 avg., 22¼; Shield boiled hams, 29¼; Angelus boiled hams, 28¼; Angelus, skinned, 21¼; Angelus, picnics, 13¼.

BARRELED MEATS—	Bbls.	Half-bbls.
Rumps (bone in)	10.00	5.50
Rumps (bone out)	14.25	7.50
Plate beef	11.50	6.00
Rolled plate (boneless)	14.00	7.50
Family pork	35.00	17.50
Fancy pig pork (narrow)	36.50	18.50

LARD—Tierces, per lb., [illegible] cases, 14¼; 10-pound, 11; Crescent lard, 12¼; back fat, 10; Yellow Cotosuet, 11; White Cotosuet, 12; Mission lard, 13¾; Compound lard, eastern, 9¾; Diamond C kettle lard, 13@13¼; White Label, 11¼; basis suetene, 10¼; K. C. lard, 14¾; Armour's Shield lard, 16½; Armour's Simon Pure lard, 18; Armour's Vegetole, 13½; Pennant lard, 11¼; White Label lard, 15¼; Bakers' pure lard, 14¼; Fairbank's White Cottolene, 17; Red Star lard, 16; Suetene, 11; Premium pound cans, 13¼; leaf lard, 16½; Rex pure lard, 1 case, 7.25; 5 cases, 7.15; 10 cases, 7.10; Bakers' Cottolene, 1 tierce 12¾; 2 tierces, 12¾; 5 tierces, 12½; Fairbanks' Snow White lard, tierce basis, 15; Angelus lard, 17; Angelus compound, 10¼.

SALT—Western, handled through L. A. Jobbers. Princess salt, cartons, 30 to per case, 1.00; 150-lb. bales, Crown brand, all-sized pockets, per bale, 1.25; Worthington Dairy, 50s, per ton, 16.00; 100s, per ton, 15.00; 224s, per ton, granulated and ¾-ground, large, per ton, 10.50; ice-cream and evaporated, sheep, 50s, per ton, 14.00; Crown or Gran. Dairy, 50s, 12.00; 100s, 11.50; granulated and ¾-ground, 100s, 10.00; lump, stock, imported, per ton, 32.00; lump, stock, Utah, per ton, 15.50. Special prices in car lots. San Pedro salt: Blue Cross, bales, 150 lbs., 2.00; Angelus, bales, 1.60; Blue Cross, fine dairy, 5.00, per ton, 14.00; Wellington, 16.00; Rock or ¾-ground, 60s, per ton, 10.00.

SUGAR—Prices are based on sacks. Bbls. add 10c; ½-bbls., 25c, and boxes, 50c per 100 lbs. All prices are net cash, less 2½c cwt., 15 days. Beet gran., 6.20; Standard cane, 6.40; Standard berry, 6.40; Cube A, crushed or fine crushed, 6.65; Candy gran., 6.50; Powdered, 6.50; C. & H. Confectioners' A, 6.40; Magnolia A, 6.00; Extra C or B, 5.90; Golden C, 5.80; D, 5.70; Bowles 6x powdered, 30-lb. boxes, 8.15; Bowles 6x powdered, ½-bbls., 7.40; Bowles 6x powdered, bbls., 7.15; Bowles Bros.' Bar, bbls., 7.75; Bowles Bros.' Bar, ½-bbls., 8.00; Bowles Bros.' Bar, 30-lb. tins, 9.60; Bowles Bros.' Bar, 30-lb. boxes, wood, 8.80; Palace Bar, 35-lb. tins, 9.60; Dominos, 9.30; Cut Loaf 8.50.

FAMILY FLOUR — Local patents, Capitol flour, 6.00; A1 bakers' flour, 6.20; bakers' eastern and California blend, 5.60; Aurora, 5.40; Mikado, 5.00, Trophy, 4.80; Crown flour, 4.80; Globe flour, 6.20. Select California white wheat: Silver Star flour, 5.40; XXX flour, 4.80; Quail, 4.00; Our Pride, 5.20; Apple Blossom, 5.00; Eclipse, 5.20.

CALIFORNIA AND EASTERN FLOURS—Kansas, 6.80; Mayflower, 6.25; Eclipse, 5.25.

FLOUR—	In boxes.	5-lb. S'ks.	10-lb. S'ks.	25-lb. S'ks.	50-lb. S'ks.
Perf. Pat. Pastry	....	$3.30	....	....	....
Buckwheat flour	$5.30	5.00	$4.90	$4.80	....
Graham flour	3.40	3.20	3.15	3.10	....
Rye flour or meal	3.60	3.60	3.54	3.50	....
Cornmeal, W. & Y.	2.60	2.60	2.55	2.50	....
Oatmeal, ground	4.45	4.45	4.40	4.35	....
Entire wheat flour	3.50	3.30	3.25	3.20	....
Pearl barley	5.45	5.35	5.30	5.15	....
Split peas, green	5.85	5.65	5.60	5.55	....
Split peas, yellow	5.60	5.30	5.25	5.20	....
Gluten flour	4.15	3.95	3.90	3.85	....
Hominy, large or small	4.10	3.90	3.85	3.80	....
Farina	4.00	3.80	3.75	3.70	....
Nutrina Gem	$4.35	4.30	4.25	4.20	....

BUCKWHEAT FLOUR—Bulk, pure, 100-lb. sacks, 4.25; new process, 6.25; mixed, 4.20.

GRAIN AND FEED — Wheat, per 100 lbs., 1.85; wheat, No. 1, 1.80; wheat, cracked, 2.05; corn, 1.80; corn, Sm. Y., 1.95; cracked corn, 1.85; feed meal, 1.90; bran, heavy, 1.45; rolled barley, 1.25; linseed oilcake meal, 2.60; cottonseed meal, 3.00; alfalfa meal, 1.30; cocoanut cake, 1.35; shorts, 1.75; oats, white, Oregon, 1.85; oats, red, seed, California, 1.85; eastern Kaffir corn, 1.80; K. & P. corn, 1.80; cocoanut meal, 1.80.

Excelsior Chick Food	$3.35	$3.50	3.25	$3.50
" Fattening Food	3.35	3.30	3.25	3.00
" Egg Food	.75	....	....	1.25
" Moulting Food	....	....	....	1.25

POPCORN—Rice, shelled, fancy, western, per lb., 5; new, ear corn, 4.00@4.50 per 100 lbs.

HAY—(Quotations here given are from wholesaler to trade.) Choice barley hay, 14.00@17.00; No. 2, 10.00@14.00; choice wheat hay, 14.00@17.00; No. 2, 10.00@14.00; No. 1 tame oat hay, 15.00@18.00; No. 2, 13.00@14.00; northern alfalfa, 12.00@14.00; local, 13.00@15.00; timothy, 20.00@22.00; stock hay, 6.00@8.00; straw, 5.00@9.00.

LINSEED OIL—Boiled, in barrels, 90; raw, in barrels, 88; in cases, 5c higher.

TURPENTINE — In cases, 87; in barrels, 80; Aroturps (turpentine substitute,) in cases, 45; in barrels, 38.

Quotations on petroleum products, f. o. b. tank cars, Los Angeles:

GASOLINE AND DISTILLATE—Red Crown gasoline, bulk, 17½; cases, 24½ per gal.; 86-deg. gasoline, in bbls., 30 per gal.; in cases, 37½; engine distillate, bulk, 8 per gal.; V. M. & P. naphtha, bbls., 15; cases, 22.

OIL—Water white, 9½; Pearl, 16½; Eocene, 19½; Ellaine, 26½.

FUEL OIL—95@1.05 per bbl.

LOCAL STOCK EXCHANGE.

Better Tone Appart in the Market, With Inquiry for Bank Stock and Trading in Oil.

The market on the Los Angeles Stock Exchange yesterday was better in many ways. There was some inquiry for bank stocks, five shares of the Citizens' National selling for 224. Bonds, however, were quiet. In the public utilities, Home Preferred was strong at 38 and in demand. The balance of the public utilities was not particularly active.

In the oil stocks, California Midway showed a slight upward tendency, but sales were not heavy. Mexican common was active but somewhat weaker. Cleveland hit the toboggan and is 3 or 4 points lower. Union Oil was very active at about Tuesday's prices. Oleum was weaker.

The mining list shows no change and is dormant, San Francisco stocks being practically dead in the Los Angeles market. Taken as a whole, the market was brisker, and there was a better feeling among the brokers.

SAN FRANCISCO LIST.

Nevada Hills Shows Strongest, With a Twenty-five-Cent Net Gain. Little Interest in Market.

SAN FRANCISCO, July 13.—There was no change in Goldfield Consolidated, Florence was off 5, and Fraction 2. These were the only changes in the Goldfield list. There were no changes in the Tonopah list worthy of mention. The one strong stock on the list was Nevada Hills, which closed with a net gain of 25 cents, 2.25@2.35, and looks higher. There were no changes in the Bullfrogs, Rawhides, Round Mountain or Pittsburgh Silver Peak.

The Comstock list—Ophir was up 2½; Yellow Jacket lost 5; Belcher, 2; Confidence, 5, the balance unchanged. The market at best is a narrow affair, and there is a conspicuous lack of public interest.

The following were the closing bid and asked quotations:

Goldfield District—	Bid.	Ask.	Tonopah District—	Bid.	Ask.
Atlanta	11	12	Belmont	382½	387½
Booth	12	13	Jim Butler	26	27
Blue Bull	4	5	Midway	25	26
Colum. Mt.	—	6	Montana	93	95
Conqueror	—	1	Tono. of N.	—	850
C. Fraction	51	52	Tono. Ex.	75	—
Crack'jack	—	2	West End	56	57
Daisy	5	6	N. Star	6	7
Diam'field	—	1	Bullfrog District—		
Florence	210	217½	Amethyst	—	1
Gifd. Cons.	880	885	Bifg. N. B.	—	1
Gif. G. Bar.	—	6	Bonnie C.	—	7
Gifd. Kew.	5	6	Mont. Mt.	—	1
Great Bend.	2	3	May. Cons.	3	—
Jumbo Ex.	25	26	Tramp Con.	4	5
Kendall	—	4	Other Districts—		
Lone Star	2	3	Nev. Hills	225	235
Oro	9	10	P. S. Peak	65	70
Red Hills	3	4	Round Mt.	44	—
Sandstorm	—	5	Rhd. Coal	14	15
St. Ives	13	—	Fairview E.	25	—
Silver Pick.	6	8			
Yellow T.	5	6			
Merger	—	10			
C. O. D.	7	9			

SAN FRANCISCO CLOSING.

STOCK AND BOND QUOTATIONS.

[Furnished by Logan & Bryan, Members New York and Boston Stock Exchanges, Bradbury building.]

[BY DIRECT WIRE TO THE TIMES.]

SAN FRANCISCO, July 13. — [Exclusive to The Times.] The closing quotations and sales on the Stock and Bond Exchange were as follows:

Miscellaneous Bonds—	Bid.	Asked.
Cal. Central Gas & Elec. 5s	101	....
Cal. G. & E. G. M. & C. T. 5s	100	100¼
Edison Light & Power 6s	....	109
L. A. P. Ry. of Cal. 5s	103	....
Market Street Cable 6s	109¾	....
Northern Ry. Co. of Cal. 5s	112½	....
Northern Cal. Power Co. 5s	94	95¼
Oakland Transit Co. 6s	107	....
Oakland Transit Co. 5s	102½	....
Oakland Transit Con. 5s	102½	....
Pacific Electric Ry. Co. 5s	....	103¼
Sac. Elec., Gas & Ry. 5s	100¼	....
S. F., O. & S. J. Ry. 5s	101	....
S.P.R.R. of Cal. 6s, 1912	103¾	....
S. P. Branch Ry. of Cal. 6s	124	125¼
S.P.R.R. Co. 1st Rfg. 4s	94	95¼
S. V. Water Co. G. M. 4s	89¾	90
United Gas & Elec. Co. 5s	....	102
U. R. R. of S. F. 4s	67	67¾
Water Stocks—		
Spring Valley Water Co.	47¾	48
Insurance Stocks—		
Fireman's Fund	237½	....
Powder Stocks—		
Giant Consolidated Co.	73¼	....
Sugar Stocks—		
Hawaiian Com'l & Sugar	40¼	40¾
Hutchinson Sugar Plantation	18	15¼
Makawell Sugar Co.	....	40
Union Sugar Co.	70	75
Miscellaneous Stocks—		
Associated Oil Co.	44½	45¼
Cal. Fruit Canners' Ass'n	100½	....
Cal. Wine Ass'n	....	30
Pac. Tel. & Tel. pfd.	31	34½

SALES—Morning session: 3 S. P. Ref. 4s at 94¼; 23 Pacific Tel. 5s at 96; 15 S. P. Gen. 4s at 90; 10 S. P. of Cal. 6s at 104½; 100 Alaska at 90; 10 Hawaiian Com'l at 40½; 35 Spring Valley Water at 47¾; 75 do. at 48.

SALES—Afternoon session: 4 S. P. Ref. 4s at 94¼; 2 Northern Cal. Power Con. 5s at 94¼; 50 Alaska at 90; 50 Makawell at 39¼; 125 Spring Valley Water at 48; 75 do. at 47¾.

OIL STOCK QUOTATIONS.

SAN FRANCISCO CLOSING PRICES

[BY DIRECT WIRE TO THE TIMES.]

SAN FRANCISCO, July 13. — [Exclusive to The Times.] Closing quotations and today's sales on the California Stock and Oil Exchange were as follows:

	Bid.	Ask.		Bid.	Ask.
Blue Moon	15	250	Occidental	35	—
Alma	100	150	Paraffine	90	110
Bay City	275	—	Pac. States	35	40
Apollo	—	10	Peerless	4½	6
A. Oil T. C.	44¾	45	Piedmont	10	16
Brookshire	165	182½	Palmer	135	137½
Caribou	—	1550	Pinal	8	11
Claremont	147½	152½	Premier	89	—
Central	—	45	Republic	45	48
Cresceus	—	70	Sac'to	105	—
Enos	135	—	Sauer D.	—	185
C. Oil & G.	—	75	Section 25	—	28
Deluxe	1½	—	Silver Tip	200	205
Four	5	—	Senson	8	—
Fulton	135	200	S. W. & B.	43	45
Graciosa	—	50	Sterling	2	2¼
Gypsy	—	50	Superior	15	—
Ill. Crude	50	54	Turner	150	155
Junction	50	60	Wabash	105	—
McKa	20	—	W. K. Oil	310	340
Monte C.	330	—	Yellowstone	25	—
Nev. Mid.	25	27	M. "36"	325	—
New Penn.	105	130			

SALES—Morning session: 11 Associated Oil at 44¾; 100 Claremont at 1½; 300 Enos at 1.37½; 500 Nevada Midway at 25; 300 Palmer at 1.37½.

STREET SALES: 100 Deluxe at 1.50; 25 Maricopa at 1.20, seller 5; 300 Palmer at 1.37½.

SALES—Afternoon session: 100 Illinois Crude at 51; 2000 Palmer at 1.35; 400 do. at 1.37½; 100 do. at 1.37½, buyer 30; 300 do. at 1.37½, buyer 15; 200 Silver Tip at 2.00.

COMSTOCK QUOTATIONS.

[Special Service to The Times by B. F. Taylor, No. 112 West Third street.]

[BY DIRECT WIRE TO THE TIMES.]

SAN FRANCISCO, July 13.—Following were the opening and closing quotations in the leading Comstock mining stocks today:

Stocks—	Open Bid.	Open Asked.	Close Bid.	Close Asked.
Ophir	1.10	1.12½	1.10	1.15
Mexican	1.02½	1.05	1.02½	1.05
Gould & Curry	....	.14	.12	.15
Con. Virginia	.70	.72	.71	.72
Savage	.14	....	.15	.17
Hale & Norcross	....	.20	....	.20
Yellow Jacket	.63	....	.60	....
Sierra Nevada	.21	.23	.22	.23
Exchequer	....	....	....	.18
Union	.30	.33	.30	.32
Chollar	.15	....	.16	.16
Potosi	....	....	....	.40

SALT LAKE MINES.

CLOSING QUOTATIONS.

[BY DIRECT WIRE TO THE TIMES.]

SALT LAKE, July 13. — [Exclusive to The Times.] Following were the closing prices on the leading mining stocks listed here:

	Bid.	Ask.		Bid.	Ask.
Alice	—	255	May Day	1¾	2
Beck Tunnel	1¾	2¼	Mason Val.	680	690
Black Jack	7	7¾	New York	3½	5
Cedar T.	8¼	8¾	Mt. Lake	6¼	6¾
Colorado	39	39½	Ohio Cop.	170	177½
Carisa	38	45	Nev. Hills	205	210
Col. Cons.	52	55	Standard C.	6	7½
Con. Mercur	—	12	Sac'to	210	—
Crown Pt.	6¼	7	Seven T.	23½	24½
Daly West	415	—	Silver King	—	200
E. & B. B.	4	80	Swansea	—	3
Grand Cen.	135	140	S. Col. Con.	9¼	10
Ingot	—	2	Uncle Sam	23½	24½
Iron Blos.	79	80	Victoria	110	150
Lower M.	17	18	Victor	2	3
Little Bell	110	125	Yankee	3	—

COLORADO SPRINGS.

MINING QUOTATIONS.

[BY DIRECT WIRE TO THE TIMES.]

COLORADO SPRINGS, July 13. — [Exclusive to The Times.] Following were the closing quotations on the leading mining issues handled here:

	Bid.	Ask.		Bid.	Ask.
Acacia	5¼	6	Isabella	18½	18¾
Mary McK.	52¾	55	Dr. J. Con.	9¾	10
C. C. Cons.	2¾	3	Lexington	1½	2
C. K. & N.	18½	20	Moon An.	2½	2¾
Dante	5	6	Old Gold	5	5¼
Elkton Con.	77	78½	Pharm.	3¼	3¾
El Paso	81½	84	Portland	107	117
Findley	10	11	Vin. Cons.	95½	96½
Gold Dollar	14¾	15¼	York	3¾	4¼
Gold Sov.	3¾	4	Blue Bell	1¾	2
Golden C.	200	250	Teutonic	.004	—

GENERAL EASTERN.

GRAIN PRICES CLOSE LOWER.

ACTUAL RAIN OFFSETS HOT WAVE PREDICTION.

Hog Products Take Opposite Direction as Usual of Late—Pork Closes at Market Advance in Price—Milling Business Is Poor—Although Primary Receipts Are Liberal.

[ASSOCIATED PRESS NIGHT REPORT.]

CHICAGO, July 13.—Rain in the actual process of falling proved more powerful as a price maker today than could a hot wave, which, as yet, existed only as a prediction. When it was seen that a downpour in North Dakota was becoming general the official forecast of widespread torridity was thrust aside as being still an unreality. In consequence the market closed ½c to 1½c net lower. Corn finished a shade to ¼@⅜c up, and oats ⅛c down. A clear advance of 50c to 87½c was scored in pork, and 12½c to 20c in provisions, otherwise. Crop advices from the Canadian Northwest as well as from this side of the line today were much better, but the prophecy of a new hot period led to a great deal of buying by traders in wheat. Milling business, however, was poor as a whole. Primary receipts were liberal and Philadelphia reported No. 2 red wheat offered there at 3c below the Chicago September price. Then it was noticed that the Northwest was selling freely. Gradually the extent of the rains in the Dakotas became apparent and for the time being all else went out of mind, except the assumed beneficial effect on the yield of spring wheat. September ranged from 1.01⅞ to 1.03⅞, closing easy at 1.02¼, a net loss of ⅛c to 1c compared with last night. Purchasing of the September option for country account was a feature in the corn market. Fluctuations in the September delivery were from 59⅜@59½ to 60⅜, with the close firm at 59⅞@60, a net gain of ¼@⅜c. The cash market also was firm. No. 2 yellow closed at 62⅞@63. Tightness in September oats was relaxed and high and low prices for September were 39¼ and 38½, with the close ⅛c off at 38⅞. Shorts and new investors competed with each other for scanty offerings of hog products. The price of pork for delivery this month was up 57½c in the final dealings and 50c up for September. Lard closed 12½c to 17½c higher than 24 hours previous, and ribs 12½c to 20c.

Cash quotations were as follows: Flour—Firm; No. 2 rye, 76; feed or mixing barley, 50.66; fair to choice malting, 60@75; flax seed, No. 1 southwestern, 2.10; No. 1 northwestern, 2.20; timothy seed, 6.25@6.50; clover, 11.50; mess pork, per bbl., 25.50@25.75; lard, per 100 lbs., 11.80; short ribs, sides (loose,) 12.25@12.50; short clear sides (boxed,) 13.50@13.75.

Grain Movements.

Articles—	Receipts.	Shipments.
Flour, barrels	25,500	14,000
Wheat, bushels	25,200	24,000
Corn, "	207,700	340,700
Oats, "	301,200	135,900
Rye, "	2,000	3,400
Barley, "	64,800	11,600

Chicago Grain Market.

CHICAGO, July 13.—Following is range of quotations today:

	Open.	High.	Low.	Close.
Wheat—				
July	106	106½	102½	103½
September	103⅛	103⅞	101⅞	*102¼
December	104⅜	104⅞	103¼	**103¼
May	107⅞	107⅞	106⅜	106⅜
Corn—				
July	58¾	59	58½	58¾
September	59¾	60⅜	59⅜	59⅞
December	57½	57⅞	56⅞	57⅛
May	59¼	59⅝	58¾	**59⅛
Oats—				
July	41¼	41¼	40⅞	40⅞
September	38⅞	39⅛	38½	38⅞
December	39⅜	39⅞	39¼	39⅜
May	42	42¼	41⅞	41⅞
Pork—				
July	24.25	25.12	24.25	25.12
September	21.55	22.05	21.50	22.00
Lard—				
July	11.75	11.80	11.70	11.80
September	11.75	11.90	11.72	11.90
October	11.65	11.80	11.62	11.80
Short Ribs—				
July	....	12.27	12.17	....
September	11.67	11.82	11.62	....
October	11.17	11.25	11.02	....

*Bid. **Asked.

New York Metal Market.

NEW YORK, July 13.—Standard copper, dull, spot, July, August, September and October, 11.60@12.00. London closed firm, spot, £55 7s 6d, futures, £56. No arrivals reported at New York. Customhouse returns showed exports of 165 tons, making 8372 so far this month. Local dealers quote Lake copper at 12.62½@12.87½; electrolytic, 12.25@12.50. Tin, dull. Spot and July, 32.35@32.65; August, September and October, 32.35@32.50; London, firm; spot, £148 12s 6d; futures, £149 15s. Lead, dull, 4.35@4.45, New York; 4.20@4.27½, East St. Louis. London, spot, £12 11s 3d. Spelter, dull, 5.50@5.60, New York; 4.95@5.00, East St. Louis. London, spot, £22, 7s 6d. Iron lower at 48s 9d for Cleveland warrants in London. Locally iron was quiet with No. 1 foundry northern at 16.50@16.75; No. 2, 16.00@16.25; No. 1 Southern, 16.25@16.75; No. 1 Southern soft, 16.00@16.25.

New York Coffee Market.

[Furnished by Logan & Bryan, Members New York and Boston Stock Exchanges, Bradbury building.]

NEW YORK, July 13.—Following is range of quotations today:

Option—	Open Bid.	Open Ask.	Close Bid.	Close Ask.
January	6.95	7.02	7.03	7.04
February	7.00	7.05	7.03	7.04
March	7.01	7.03	7.06	7.07
April	7.03	7.05	7.09	7.10
May	7.06	....	7.09	7.10
June	7.06	7.07	7.09	7.10
July	6.75	6.85	6.80	6.85
August	6.80	6.90	6.80	6.85
September	....	....	6.95	7.00
October	....	....	6.95	7.00
November	....	....	6.95	7.00
December	7.00	....	7.00	7.05

California Dried Fruit.

NEW YORK, July 13.—Evaporated apples—Quiet and steady; spot fancy, 10¾@11¼; choice, 8@9; prime, 7@7½; common to fair, 6@6¾. Prunes—Moderately active, firm. Quotations, 3@9 1-4 for Californias up to 30-40's, and 4½@9 1-4 for Oregons. Apricots—Quiet and steady; choice, 9½@10 1-4; extra choice, 10½@11; fancy, 10¾@12½. Peaches—Dull, easy; choice, 6½@6¾; extra choice, 7@7 1-4; fancy, 7 1-4@7½. Raisins—Inactive. Loose Muscatels at 3 7-8@5¾; choice to fancy seeded, 4¾@6¾; seedless, 3¾@4½; London layers, 1.20@1.25.

Grain Statistics.

CHICAGO, July 13.—Total clearances of wheat and flour were equal to 70,000 bushels. Primary receipts were 398,000 bushels, compared with 182,000 bushels the corresponding day a year ago. Estimated receipts for tomorrow: Wheat, 5 cars; corn, 182 cars; oats, 106 cars; hogs, 14,000 head.

Chicago Live Stock Market.

CHICAGO, July 13.—Cattle, receipts estimated at 16,000; market 10 lower; beeves, 5.20@8.40; Texas steers, 4.10@6.50; western steers, [illegible] receipts estimated at 18,000; market steady to 5 up; light, 8.95@9.30; mixed, 8.60@9.25; heavy, 8.30@9.00; rough, 8.20@8.40; good to choice heavy, 8.40@8.90; bulk of sales, 8.50@9.00. [Sheep,] receipts estimated at 18,000; market 10 to 15 lower; native, 2.65@4.40; western, 3.00@4.40; yearlings, 4.40@5.25; lambs, native, 4.50@7.25; western, 4.50@7.10.

New York Cotton Market.

[Special Service to The Times by E. F. Hutton & Co., Members New York Stock Exchange, No. 112 West Third street, Los Angeles.]

NEW YORK, July 13.—After remaining dull all morning the cotton market came to life and advanced rapidly on very small buying. The advance was led by the July option which advanced some thirty points in as many minutes on a wave of short covering occasioned by the news government indictments against several prominent operators and merchants which was brought some time ago had been dismissed. The news came like a bolt from a clear sky, just at the time when the bears were beginning to sing and dance with the grasshopper, serene in the belief that prices would surely be lower under the pressure of cotton from Liverpool and the south for delivery on July contracts. That the advance in prices is more than justified by the many bad crop reports coming from all sections of the belt is beyond question.

Logan & Bryan's letter says: "The temper of the public is so much against everything that they even feel inclined to lean toward the short side of the cotton market and are unwilling to accept any evidence that would tend to suggest higher prices as inevitable. It requires an actual confronting with these conditions before they are seen, long range views are not given much consideration and the idea generally prevails that anyone who sees a poor prospect is a crop killer and that whatever the needs of the world may be nature will give enough cotton to preserve an equilibrium. The idea prevails that 12½c is high because that figure was high several years ago when different conditions existed and hence we find a cotton market suggestive of extremely high levels toward which the public has thus far shown an indifference that almost is contempt. Texas has a better crop than last year, so has Oklahoma, but it would require a good guesser to choose any other State in the United States that has an assurance of last year's yield, although perfect weather conditions might bring it in an isolated instance or so. From Texas and Oklahoma must come the net excess of this crop over its predecessor and there is nothing yet to justify any idea that either of those States is suggesting any large portentage of yield, in fact the crop in both of those States has many vicissitudes yet to encounter which with so small a plant leaves their results an unknown. Barring political complications we have a situation intensely bullish, so much so that with normal weather to follow it looks hard in middle of July to see a crop that would be large enough for the demand suggested by nearly two million bales. Cotton is an investment."

Following is range of quotations today:

Option—	Open.	High.	Low.	Close Bid.	Close Ask.
January	12.44	12.07	12.41	[illegible]	[illegible]
February	....	....	....	[illegible]	[illegible]
March	12.45	12.87	12.50	[illegible]	[illegible]
May	....	....	....	[illegible]	[illegible]
July	15.43	15.75	15.42	[illegible]	[illegible]
August	14.62	14.80	14.62	[illegible]	[illegible]
September	13.28	13.29	12.27	[illegible]	[illegible]
October	12.64	12.78	12.64	[illegible]	[illegible]
November	....	12.65	12.66	[illegible]	[illegible]
December	12.50	12.61	12.48	[illegible]	[illegible]

Boston Copper Market.

[Furnished by Logan & Bryan, Members New York and Boston Stock Exchanges, Bradbury building.]

BOSTON, July 13.—The market as a whole showed more resistance to bear drives today. Prices were erratic, but the close was strong. Local copper stocks had a tendency to sag, and many of the low-priced issues made new low records. North Butte was very quiet, and very little seems to be coming out around this level. Copper Range was strong, and seems to be the favorite for investment at the present time. Following were closing quotations on the Boston Stock Exchange:

	Bid.	Ask.		Bid.	Ask.
Ahmeek	144	155	Old Dom.	[illegible]	[illegible]
Adventure	4	5	Chemung	[illegible]	[illegible]
Ariz. Com'l.	13	13¼	Ely Central	[illegible]	[illegible]
Arcadian	3	4	Gila	[illegible]	[illegible]
Arnold	—	75	Gifd. Cons.	[illegible]	[illegible]
Allouez	31½	32	Indiana	[illegible]	[illegible]
Atlantic	5¼	5¾	Old Colony	[illegible]	[illegible]
B. S. Gas	24	26	Parrott	[illegible]	[illegible]
Butte & L.	5	—	Quincy	[illegible]	[illegible]
Butte Coal	16⅞	17¼	Santa Fe	[illegible]	[illegible]
Black Mt.	25	26	Shannon	[illegible]	[illegible]
Centennial	13½	14¼	Sup. & Bos.	[illegible]	[illegible]
C. & Ariz.	46¾	46	Sup. & Pgh.	[illegible]	[illegible]
C. & Hecla	510	—	Sup. Copper	[illegible]	[illegible]
Con. Mercur	5	8	Tamarack	[illegible]	[illegible]
Copper R.	59¼	60½	Trinity	[illegible]	[illegible]
Davis Daly	90	95	Utah Cop.	[illegible]	[illegible]
Daly West	—	7	Utah Cons.	[illegible]	[illegible]
East Butte	6¼	6¾	U. S. M. & S. com.	[illegible]	[illegible]
Elm River	25	50	U. S. M. & S. pfd.	[illegible]	[illegible]
Bohemia	4	4½	Victoria	[illegible]	[illegible]
Cactus	2	2 1-16	Winona	[illegible]	[illegible]
Con. A.	1 1-16	1 3-16	Wolverine	[illegible]	[illegible]
Chief Cons.	1¾	1½	Inspiration	[illegible]	[illegible]
Chino	10¼	10½	N. Lake	[illegible]	[illegible]
Ray Cons.	15¾	16	Nat'l Ex.	[illegible]	[illegible]
Franklin	9¾	10	Shattuck	[illegible]	[illegible]
Granby	29	32½	Swift	[illegible]	[illegible]
Giroux	5	5¾	S. Lake	[illegible]	[illegible]
Greene Can.	6¾	7	Ray Central	[illegible]	[illegible]
Helvetia	2	2½	United Cop.	[illegible]	[illegible]
Hancock	16½	17¼	Yukon	[illegible]	[illegible]
Isle Royale	15	15¾	Ohio	[illegible]	[illegible]
Kew. Cop.	3	3¼	Yuma	[illegible]	[illegible]
Lake Cop.	33¼	34	Am. T. & T.	[illegible]	[illegible]
La Salle	9	9¼	Am. Pneu.	[illegible]	[illegible]
Majestic	53	54	Do. pfd	[illegible]	[illegible]
Mohawk	42	46	Mass. Gas.	[illegible]	[illegible]
Michigan	3¼	4	Do. pfd	[illegible]	[illegible]
Mass. Cop.	6¾	7	Un. Fruit	[illegible]	[illegible]
Mayflower	50	51	Shoe Mach.	[illegible]	[illegible]
N. Butte	21	21¼	Do. pfd	[illegible]	[illegible]
Nev. Cons.	17¾	18¼	U. S. Oil	[illegible]	[illegible]
Nev. Utah	58	50			
Nipissing	10⅝	10¾			
Osceola	113	123			

Chicago Closing Figures.

CHICAGO, July 13.—Close: Wheat, July, 1.03¼; September, 1.02 1-8; December, 1.03⅜; May, 1.06 3-8. Corn, July, 58 5-8; September, 59 7-8@60; December, 57 3-8@57¼; May, 59 1-8. Oats, July, 40 7-8; September, 38 5-8; December, 39 3-8; May, 41 1-8. Pork, July, 25.12½; September, 22.00. Lard, July, 11.80; September, 11.90; October, 11.80; November, 11.[illegible] July, 12.32½; September, 11.87½; October, 11.[illegible] Rye, cash, 75@76. Barley, cash, 50@[illegible]. Timothy, September, 5.70; October, 5.[illegible] March, 5.25.

Chicago Dairy Market.

CHICAGO, July 13.—Butter, steady; creameries, 24@28; dairies, 23@26. Eggs, steady; receipts 15,191, at mark, cases included, 16@17; firsts, 15; prime firsts, 17. Cheese, firm; daisies, 15¼@16; twins, 15@15¼; Young Americas, 15¼@16; long horns, 16@16¼.

St. Louis Wool Market.

ST. LOUIS, July 13.—Wool—Unchanged. Medium grades combing and clothing, 23@23½; light fine, 17@18; heavy fine, 13@14; tub washed, 25½@32½.

Liverpool Wheat Market.

LIVERPOOL, July 13.—Close: Wheat—July 6s 11 5-8d; October, 6s 1 1-4d; December, [illegible] 2½d. Weather, cloudy.

New York Dairy Market.

NEW YORK, July 13.—Butter firm, creamery specials, 30. Cheese, firm; unchanged. Eggs steady; unchanged.

SAN FRANCISCO MARKETS FRUIT, GRAIN AND PRODUCE

SAN FRANCISCO, July 13.—Fruits—Fancy apples, 75@1.25; common, 35@50.

Berries—Strawberries, 3.50@5.00; blackberries, 2.00@3.00; raspberries, 4.00@6.00.

Grapes—Ordinary, 1.25@1.50; muscat, 1.00@1.25; Fontainbleau, 50@1.00.

Pears—Common, 40; fancy, 1.00; Bartlett, 1.25@1.50.

Peaches—Common, 75; fancy, 1.00.

Plums—Common, 20; fancy, 65.

Oranges—Navels, nominal.

Mexican limes, 6.00@6.50.

Lemons—Common California, 2.00; fancy, 4.00.

Melons—Watermelons, 1.50@3.00; fancy cantaloupes, 2.75; common, 1.75.

Tropical Fruits—Bananas, 50@3.00; pineapples, 2.00@3.50.

Flour—Family extras, 5.80@6.00; bakery extras, 5.60@6.00; Oregon and Washington, 4.80@5.00.

Wheat—Shipping, 1.55@1.57½. Barley—Feed, 1.02½@1.05; brewing, 1.05@1.10.

Oats—Red, 1.17½@1.32½; white, 1.60@1.[illegible]; black, nominal.

Millstuffs—Middlings, 33.00@31.00; mixed feed, 24.00@30.00; rolled barley, 22.00@23.00; oatmeal, 3.60; oat groats, 3.60; rolled oats, 23.00@33.00.

Hay—Wheat, 9.00@14.00; wheat and oat, 9.00@12.00; oat, wild, 7.00@10.00; oat, tame, [illegible] 12.00; alfalfa, 7.00@10.00; straw, 30@[illegible]

Receipts—Flour, 2136; barley, 14,345; oats, 860; potatoes, 6830; onions, 530; bran, 80; middlings, 42; hay, 485; straw, 10; hides, 160; wine, 32,750.

Beans—Pink, 6.00@6.15; lima, 4.40@4.50; small white, 4.00@4.25; large white, 3.65@3.90.

Potatoes—New potatoes, 75@1.25.

Onions—Fancy, 2.85; common, 2.00.

Various—Green peas, 2@4; string beans, 2@3; tomatoes, [illegible] eggplant, 75@1.00; green peppers, [illegible] toes, 25@1.25; summer squash, 15@25; asparagus, nominal; garlic, 2½@4; cucumbers, [illegible]

Butter—Fancy creamery, 29; seconds, [illegible] fancy dairy, 27.

Cheese—New, 13½@14; Young America, [illegible] 16.

Eggs—Ranch, 28¼; store, 27.

Poultry—Roosters, old, 5.00@5.50; roosters, young, 7.50@10.00; broilers, small, 2.00@2.50; broilers, large, 3.00@3.50; fryers, [illegible] hens, 5.00@10.00; ducks, old, 4.50@5.00; goslings, young, 5.50@7.50; geese, 2.00@2.50; [illegible] @2.50; pigeons, young, 1.50@1.75.

Callboard Sales.

SAN FRANCISCO, July 13.—Wheat—Firm; no trading. Cash, 1.55@1.57½. Barley—Steady; December, 1.10; cash, 1.02½@1.05. Afternoon Steady; large yellow, 1.57½@1.60; no trading. Barley session: Wheat—Firm; no trading. Steady; December, 1.10¼.

San Francisco Dairy Market.

SAN FRANCISCO, July 13.—Butter, [illegible] creamery, 29; seconds, 28; fancy [illegible] Eggs, store, 27; fancy ranch, 28¼. Cheese, new, 13½@14; Young America, 15@16.

Drafts and Silver.

SAN FRANCISCO, July 13.—Silver [illegible]

[illegible]ESS

[illegible]KET.

[illegible] of the manag[illegible] Francisco, [illegible] the lumber [illegible] the Nadeau [illegible] Va., with [illegible] at the Hay[illegible] of Rich[illegible] while visit[illegible] practicing phy[illegible] accompanied [illegible] Hollenbeck. [illegible] with [illegible] the Alexan[illegible] U.S.A., sta[illegible] passing a few [illegible] of Kan[illegible] arrivals [illegible] in real es[illegible] at the Van [illegible] of Tuc[illegible] at the [illegible] a land [illegible] daughter, form[illegible] at the Hol[illegible] mining [illegible] Nogales, Ariz., [illegible] of Memphis, [illegible] to Portland, [illegible] Hollenbeck. [illegible] Francisco [illegible] by his wife, [illegible] at the Hay[illegible]

THE WEATHER.

**COMPARATIVE TEMPERATURES.

	Max.	Min.	Mean.	
Boston	86	68	77	New York [illegible]
Washington	90	72	81	Buffalo [illegible]
Pittsburgh	90	66	78	Cincinnati [illegible]
Chicago	75	64	69	St. Paul [illegible]
St. Louis	82	68	75	Kansas City [illegible]
Cleveland	70	64	67	Jacksonville [illegible]
Los Angeles	75	58	67	Seattle [illegible]

**The maximum is for day before; the minimum for yesterday. The [illegible] average temperature for the two d[illegible]

LOCAL OFFICE, U. S. WEA[THER BU]REAU, Los Angeles, July 13.—[Re]ported by R. Wollaber, Local Forecaster.] [At 5] a.m. the barometer registered 29.9[illegible] 29.60. Thermometer for the corresp[onding hours] showed 57 deg. and 68 deg. Relati[ve humidity,] 5 a.m., 100 per cent.; 5 p.m., 65 per [cent. Wind,] 5 a.m., southeast, velocity 2 mi[les; 5 p.m.,] west, velocity 11 miles. Maximu[m tempera]ture, 73 deg.; minimum, 56 deg. [Barometer re]duced to sea level.

Weather Conditions.—Rain [has fallen] during the last twenty-four ho[urs in the] Lower Mississippi Valley and o[n the] Gulf coast, in Southern Florida, Te[xas, the] Lower Ohio Valley, the lake reg[ion and] the Central Atlantic coast, the [illegible] disturbance now passing down th[e St. Law]rence Valley. Washington, D. C., [illegible] report 1.54 inches and 1.14 inches, [illegible] during the last twenty-four hou[rs. The] weather is general east of the Ro[cky Moun]tains. Light amounts of rain are a[lso reported] in Colorado, the Salt Lake Basin, [illegible] Idaho and Montana, attending th[e] relatively low pressure that covers [the northern] portion of the western slope. Morn[ing cloudi]ness continues in the coast section[s.] The pressure distribution this morn[ing is fa]vorable for a continuation of pre[sent condi]tions in Los Angeles and vicinity, w[ith clouds] [illegible] tonight and Thursday morning [illegible] clear during the forenoon, and wit[h] no change in temperature.

Forecasts.—Local forecast for L[os Angeles] and vicinity: Fair tonight and Thur[sday, with] clouds (high fog) tonight and Thurs[day morn]ing; light easterly winds, shifting t[o west.]

Pasadena, Redlands, Riverside, Sa[n Bernar]dino and vicinity: Fair tonight an[d Thursday] with cloudiness tonight and Thursday [illegible]

California south of the Tehachep[i: Fair] tonight; Thursday fair.

SAN FRANCISCO, July 13.—Forec[ast for] San Francisco and vicinity: Clou[dy Thurs]day, with fog; light south winds, c[hanging to] brisk west.

Santa Clara Valley: Fair Thursd[ay; fog on] coast in the morning; light south win[ds; moder]ate temperature.

Sacramento Valley: Cloudy Thursda[y;] moderate south winds.

San Joaquin Valley: Fair Thursda[y;] warm; light west winds.

California south of the Tehachepi[: Fair] Thursday; moderate south winds; [illegible] showers in the mountains.

Arizona: Generally fair Thursday [and Fri]day.

YUMA (Ariz.) July 13.—[Exclusive] from the U. S. Reclamation Service. [Gauge] height Colorado River, 16.70 feet.

SHIPPING.

PORT LOS ANGELES, SAN P[EDRO.]

ARRIVED—WEDNESDAY, JULY [13.]

Steamer Yellowstone, Capt. Ludlo[w, 4] days from Portland.

Steamer Santa Barbara, Capt. Zadda[rt, from] Gray's Harbor, via San Francisco.

Steamship Watson, Capt. Griffith, fr[om Seat]tle, via San Francisco.

SAILED—WEDNESDAY, JULY [13.]

Steamer Mandalay, Capt. Lofstro[m, for] Crescent City via San Francisco.

Steamship Governor, Capt. Jepsen, [for San] Diego.

Steamer Coronado, Capt. Stanglan[d, for] Gray's Harbor, via San Francisco.

Steamship Bear, Capt. Nopander, f[or San] Francisco and Portland.

Steamer Phoenix, Capt. Halverson, fo[r West]port.

IN PORT.

Steamship Watson, Crescent wharf.

Steamer Yellowstone, Salt Lake wha[rf.]

Steamer Santa Barbara, Salt Lake w[harf.]

Steamer William H. Murphy, Pac. [illegible] wharf.

Steamer Coronado, Con. L. Co. wharf.

Steamer Olsen & Mahoney, Salt Lake [wharf.]

British steamer Hazel Dollar, C[illegible] wharf.

Steamer Sinaloa, S. P. wharf.

Steamer Hermosa, S. P. wharf.

U. S. torpedo boats Rowan, Goldsbo[rough,] Lawrence, Truxton, Preble and Paul [Jones,] outer harbor.

Dredger Long Beach, outer harbor.

Schooner Oliver J. Olsen, S. P. wh[arf.]

Schooner Taurus, S. P. L. Co. whar[f.]

Schooner Andy Mahoney, Pas. L. Co. [wharf.]

Schooner Comet, S. P. wharf.

Schooner Sehome, S. P. wharf.

Schooner Ruby, S. P. slip.

Barkentine Argo, Salt Lake wharf.

TO SAIL—THURSDAY, JULY 14.

Steamship Governor, Capt. Jepsen, fo[r San] Francisco and Puget Sound, via Re[dondo] Beach.

FRIDAY, JULY 15.

Steamship Watson, Capt. Griffiths, fo[r San] Francisco and Puget Sound.

ON WAY TO THIS PORT.

Steamer Klamath, from Portland.

Steamship Beaver, from Portland.

Steamer San Gabriel, from Umpqua Ri[ver.]

Steamer Willipa, from Raymond.

Steamer Centralia, from Gray's Harbor.

Steamer Bowdoin, from Eureka.

Steamer Vanguard, from Eureka.

Steamer Tahoe, from Gray's Harbor.

Steamer Capistrano, from Eureka.

Steamer Katherine, from Eureka.

Schooner Rosamond, from North Bend.

Schooner Defender, from Winslow.

Schooner W. H. Talbot, from Everett.

Schooner William Olsen, from Gray's [Har]bor.

Schooner Nokomis, from Tacoma.

Schooner Admiral, from Everett.

Schooner Americana, from Port Blakeley.

Schooner Luzon, from Astoria.

Schooner Mindora, from Everett.

Schooner Rosamond, from South Bend.

Schooner Bertie Minor, from Coos Bay.

COMING FROM FOREIGN PORTS.

British steamer, Falls of Archy, 3139 t[ons,] loading at Antwerp.

British bark Formosa, Capt. Fretwurst, [on her] way from Newcastle, Eng.

British steamer Middlecamp Castle, at A[nt]werp, loading.

German ship Wilhelmina, at Antwerp, l[oad]ing for Henry Lund & Co.

Tide Table for San Pedro.

		High.	Low.
Thursday, July	14	2:01 a.m. 3:55 p.m.	8:42 a.m. [illegible]
Friday,	" 15	4:43 a.m. 4:41 p.m.	11:10 p.m. 9:34 a.m.
Saturday,	" 16	12:12 a.m. 10:29 a.m.	6:20 p.m. [illegible]
Sunday,	" 17	12:57 a.m. 11:22 a.m.	5:22 p.m. 7:31 a.m.
Monday,	" 18	1:33 a.m. 11:10 p.m.	6:02 p.m. 8:25 a.m.
Tuesday,	" 19	2:04 a.m. 12:51 p.m.	6:31 p.m. 9:03 a.m. 7:12 p.m.

Port Items.

The steamer Santa Barbara, Capt. Zaddart, arrived this morning from Gray's Harbor with passengers and 550,000 feet of lumber for the E. K. Wood Lumber Company and other wholesalers. She will sail Friday for Port Los Angeles to discharge 100,000 feet, and proceed Saturday for Gray's Harbor to reload via San Francisco, with passengers.

The steamship Watson, Capt. Griffith, arrived today from San Francisco and Puget Sound with passengers and freight for the Alaska Pacific Steamship Company. She will clear on the return trip Friday.

The steamer Mandalay, Capt. Lofstrom, sailed today for Crescent City, via San Francisco with passengers. She will load a return cargo of lumber for this port.

The steamer Phoenix, Capt. Halverson, sailed today for Westport to reload ties.

The schooner E. K. Wood, Capt. Hansen, sailed today for Bellingham to reload 800,000 feet of lumber for this port.

The steamship Bear, Capt. Nopander, on her first trip north from this port sailed this morning for return to San Francisco and Portland with passengers and freight for the San Francisco and Portland Steamship Company.

The steamship Governor, Capt. Jepsen, continued down the coast to San Diego this morning with passengers and freight for the Pacific Coast Steamship Company, and will call here again tomorrow morning on the return trip to Puget Sound and San Francisco.

The steamer Coronado, Capt. Stangland, completed discharge of a cargo of lumber today and sailed for Gray's Harbor to reload, via San Francisco, with passengers.

REDONDO BEACH.

ARRIVED—WEDNESDAY, JULY 13.

Steamer Grace Dollar, Capt. Kalnin, from San Pedro.

Steamer Harold Dollar, Capt. Keagin, from San Pedro.

Schooner Nokomis, Capt. Johnson, from Everett.

SAILED—WEDNESDAY, JULY 13.

No departures today.

IN PORT—WEDNESDAY, JULY 13.

Tug Redondo, Wharf No. 1.

Schooner W. H. Talbot, Wharf No. 2.

Barkentine John Smith, Wharf No. 2.

Schooner W. H. Smith, Wharf No. 1.

[illegible] Cape Finisterre, at anchor.

THE WEATHER.

COMPARATIVE TEMPERATURES.

	Max.	Min.	Mean.		Max.	Min.	Mean.
Boston	86	68	77	New York	86	72	79
Washington	90	72	81	Buffalo	80	62	71
Pittsburgh	86	68	77	Cincinnati	82	70	76
Chicago	75	64	69	St. Paul	80	56	68
St. Louis	82	68	75	Kansas City	84	64	74
Cleveland	70	64	67	Jacksonville	90	74	82
Los Angeles	78	56	67	Seattle	72	53	62

*The maximum is for day before yesterday; the minimum for yesterday. The mean is the average temperature for the two days.

LOCAL OFFICE, U. S. WEATHER BUREAU, Los Angeles, July 13.—[Reported by A. B. Wollaber, Local Forecaster.] At 5 o'clock a.m. the barometer registered 29.80; at 5 p.m., 29.80. Thermometer for the corresponding hours showed 57 deg. and 66 deg. Relative humidity, 5 a.m., 100 per cent.; 5 p.m., 65 per cent. Wind, 5 a.m., southeast, velocity 2 miles; 5 p.m., west, velocity 11 miles. Maximum temperature, 73 deg.; minimum, 56 deg. Barometer reduced to sea level.

Weather Conditions.—Rain has fallen during the last twenty-four hours in the Lower Mississippi Valley and on the West Gulf coast, in Southern Florida, Tennessee, the Lower Ohio Valley, the lake region and on the Central Atlantic coast, the result of a disturbance now passing down the St. Lawrence Valley. Washington, D. C., and Buffalo report 1.84 inches and 1.14 inches, respectively, during the last twenty-four hours. Cooler weather is general east of the Rocky Mountains. Light amounts of rain are also reported in Colorado, the Salt Lake Basin, Southeastern Idaho and Montana, attending the area of relatively low pressure that covers the greater portion of the western slope. Morning cloudiness continues in the coast sections generally. The pressure distribution this morning is favorable for a continuation of present conditions in Los Angeles and vicinity, with cloudiness tonight and Thursday morning, becoming clear during the forenoon, and with little or no change in temperature.

Forecasts.—Local forecast for Los Angeles and vicinity: Fair tonight and Thursday, with clouds (high fog) tonight and Thursday morning; light easterly winds, shifting to westerly. Pasadena, Redlands, Riverside, San Bernardino and vicinity: Fair tonight and Thursday, with cloudiness tonight and Thursday morning. California south of the Tehachepi: Cloudy tonight; Thursday fair.

SAN FRANCISCO, July 13.—Forecast:

San Francisco and vicinity: Cloudy Thursday, with fog; light south winds, changing to brisk west.

Santa Clara Valley: Fair Thursday; overcast in the morning; light south wind; moderate temperature.

Sacramento Valley: Cloudy Thursday; cooler; moderate south winds.

San Joaquin Valley: Fair Thursday; not so warm; light west winds.

California south of the Tehachepi: Cloudy Thursday; moderate south winds; probably showers in the mountains.

Arizona: Generally fair Thursday and Friday.

YUMA (Ariz.) July 13.—[Exclusive Dispatch from the U. S. Reclamation Service.] Gauge height Colorado River, 16.70 feet.

SHIPPING.

PORT LOS ANGELES, SAN PEDRO.

ARRIVED—WEDNESDAY, JULY 13.

Steamer Yellowstone, Capt. Ludlow, five days from Portland.

Steamer Santa Barbara, Capt. Zaddart, from Gray's Harbor, via San Francisco.

Steamship Watson, Capt. Griffith, from Seattle, via San Francisco.

SAILED—WEDNESDAY, JULY 13.

Steamer Mandalay, Capt. Lofstrom, for Crescent City via San Francisco.

Steamship Governor, Capt. Jepsen, for San Diego.

Steamer Coronado, Capt. Stangland, for Gray's Harbor, via San Francisco.

Steamship Bear, Capt. Nopander, for San Francisco and Portland.

Steamer Phoenix, Capt. Halverson, for Westport.

IN PORT.

Steamship Watson, Crescent wharf.
Steamer Yellowstone, Salt Lake wharf.
Steamer Santa Barbara, Salt Lake wharf.
Steamer William H. Murphy, Pac. L. Co. wharf.
Steamer Coronado, Con. L. Co. wharf.
Steamer Olsen & Mahoney, Salt Lake wharf.
British steamer Hazel Dollar, Crescent wharf.
Steamer Sinaloa, S. P. wharf.
Steamer Hermosa, S. P. wharf.
U. S. torpedo boats Rowan, Goldsborough, Lawrence, Truxton, Preble and Paul Jones, outer harbor.
Dredger Long Beach, outer harbor.
Schooner Oliver J. Olsen, S. P. wharf.
Schooner Taurus, S. P. L. Co. wharf.
Schooner Andy Mahoney, Pac. L. Co. wharf.
Schooner Comet, S. P. wharf.
Schooner Sehome, S. P. wharf.
Schooner Ruby, S. P. slip.
Barkentine Argo, Salt Lake wharf.

TO SAIL—THURSDAY, JULY 14.

Steamship Governor, Capt. Jepsen, for San Francisco and Puget Sound, via Redondo Beach.

FRIDAY, JULY 15.

Steamship Watson, Capt. Griffiths, for San Francisco and Puget Sound.

ON WAY TO THIS PORT.

Steamer Klamath, from Portland.
Steamship Beaver, from Portland.
Steamer San Gabriel, from Umpqua River.
Steamer Willapa, from Raymond.
Steamer Centralia, from Gray's Harbor.
Steamer Bowdoin, from Eureka.
Steamer Vanguard, from Eureka.
Steamer Tahoe, from Gray's Harbor.
Steamer Capistrano, from Eureka.
Steamer Katherine, from Eureka.
Schooner Rosamond, from North Bend.
Schooner Defender, from Winslow.
Schooner W. H. Talbot, from Everett.
Schooner William Olsen, from Gray's Harbor.
Schooner Nokomis, from Tacoma.
Schooner Admiral, from Everett.
Schooner Americana, from Port Blakeley.
Schooner Luzon, from Astoria.
Schooner Mindora, from Everett.
Schooner Rosamond, from South Bend.
Schooner Bertie Minor, from Coos Bay.

COMING FROM FOREIGN PORTS.

British steamer Falls of Archy, 3129 tons, loading at Antwerp.

British bark Formosa, Capt. Fretwurst, on way from Newcastle, Eng.

British steamer Middlecamp Castle, at Antwerp, loading.

German ship Wilhelmina, at Antwerp, loading for Henry Lund & Co.

Tide Table for San Pedro.

		High.	Low.
Thursday, July	14	2:01 a.m.	8:45 a.m.
		3:55 p.m.	11:10 p.m.
Friday,	15	4:43 a.m.	9:34 a.m.
		4:41 p.m.	....
Saturday,	16	12:12 a.m.	6:20 p.m.
		10:29 a.m.	5:25 p.m.
Sunday,	17	12:27 a.m.	7:31 a.m.
		11:22 a.m.	6:02 p.m.
Monday,	18	1:23 a.m.	8:25 a.m.
		11:10 p.m.	6:37 p.m.
Tuesday,	19	2:04 a.m.	9:03 a.m.
		12:51 p.m.	7:12 p.m.

Port Items.

The steamer Santa Barbara, Capt. Zaddart, arrived this morning from Gray's Harbor with passengers and 550,000 feet of lumber for the E. K. Wood Lumber Company and other wholesalers. She will sail Friday for Port Los Angeles to discharge 100,000 feet, and proceed Saturday for Gray's Harbor to reload via San Francisco, with passengers.

The steamship Watson, Capt. Griffith, arrived today from San Francisco and Puget Sound with passengers and freight for the Alaska-Pacific Steamship Company. She will clear on the return trip Friday.

The steamer Mandalay, Capt. Lofstrom, sailed today for Crescent City, via San Francisco, with passengers. She will load a return cargo of lumber for this port.

The steamer Phoenix, Capt. Halverson, sailed today for Westport to reload ties.

The schooner E. K. Wood, Capt. Hansen, sailed today for Bellingham to reload 800,000 feet of lumber for this port.

The steamship Bear, Capt. Nopander, on her first trip north from this port sailed this morning for return to San Francisco and Portland with passengers and freight for the San Francisco and Portland Steamship Company.

The steamship Governor, Capt. Jepsen, continued down the coast to San Diego this morning with passengers and freight for the Pacific Coast Steamship Company, and will call here again tomorrow morning on the return trip to Puget Sound and San Francisco.

The steamer Coronado, Capt. Stangland, completed discharge of a cargo of lumber today and sailed for Gray's Harbor to reload, via San Francisco, with passengers.

REDONDO BEACH.

ARRIVED—WEDNESDAY, JULY 13.

Steamer Grace Dollar, Capt. Kalnin, from San Pedro.

Steamer Harold Dollar, Capt. Keagin, from San Pedro.

Schooner Nokomis, Capt. Johnson, from Tacoma.

SAILED—WEDNESDAY, JULY 13.

No departures today.

IN PORT—WEDNESDAY, JULY 13.

At Redondo, Wharf No. 1.
Steamer W. H. Talbot, Wharf No. 2.
Schooner John Smith, wharf No. 2.
Steamer W. H. Smith, Wharf No. 3.

SCHEDULE OF ARRIVALS AND DEPARTURES OF PASSENGER VESSELS.

THURSDAY, July 14.—Steamship Governor from San Diego via San Pedro en voyage for Seattle via San Francisco.

FRIDAY, July 15.—Steamship Santa Rosa from San Francisco via Santa Barbara en voyage for San Diego via San Pedro.

SAILING FOR THIS PORT.

Steamer Bandon, Willapa Harbor.
Br. steamer Harpeke, Muroran, Japan.

LOADING FOR THIS PORT.

British steamer Northumbria, Muroran.
Barkentine Encore, Coos Bay.
Schooner Ruth E. Godfrey, Puget Sound.
Barkentine J. L. Sanford, Gray's Harbor.
Norwegian steamer Eir, at Muroran, Japan.
Br. steamer Strathlorne, Muroran, Japan.
Schooner Ariel, Gray's Harbor.

NOTES.

The steamer Grace Dollar arrived here with 7000 ties for the Santa Fe.

The steamer Harold Dollar arrived today with 250,000 feet of lumber for various consignees.

SHARES AND MONEY.

LASSITUDE IN SPECULATIONS.

DAY SPENT IN ERADICATING FALSE STEPS.

Shorts Misled by Tuesday's Utterances of German Foreign Office. The Rush to Cover Causes Spasmodic Advance in Prices—Amalgamated Copper Reaches New Low Level for Year.

[ASSOCIATED PRESS NIGHT REPORT.]

NEW YORK, July 13.—The stock speculation showed signs of lassitude today, which were not out of harmony with weather conditions. All that was accomplished in the day's trading was to rectify the false steps taken in response to the sensation mongering yesterday regarding the German Foreign Office utterances. Part of this had been accomplished before yesterday's stock market closed. There was a spasmodic advance in prices at the opening when uncovered shorts took stocks at the prices at which they were offered, owing to the discovery that they had been totally misled by yesterday's unfounded publication. The satisfaction of this more urgent demand left little buying power in the market and a fresh decline in the coppers followed. It developed that while demand for stocks died out when attempts were made to advance prices, resistance was encountered on declines, which argued the existence of buying orders, which would absorb stocks when offered at concessions while refusing to bid for them on advances. Amalgamated Copper sold down to 55 1-8, a new low level for the year. A rally in the price of copper metal in the London market relieved this stock from some of the pressure on it. The question of the dividend rate was discussed, and the varying views affected the price movement. The extreme dullness of the speculation was ascribed partly to the belief that an early decision would be made by the Interstate Commerce Commission whether to suspend as a whole the rate advances proposed by the railroads to go into effect on August 1. Today's announcement that it had been determined to allow none of the higher rates to go into effect August 1 was the active influence in turning the dull and hesitating tone of the mid-session into positive weakness later. The strong resistance of the market to depression was reasserted on the reaction and prices rallied to the best of the day and to a stronger closing. News of more general conditions did not show active tendencies, but feeling that fears of crop damages had exaggerated the real condition and satisfaction with the showing being made by the national banks in their returns to the comptroller helped the underlying strength of the stock market. The gold engagement announced evidently referred to the same transaction as that reported from London on Monday. Bonds were irregular. Total sales, par value, $1,610,000. United States bonds unchanged on call.

New York Bond List.

[Furnished by Logan & Bryan, Members New York and Boston Stock Exchanges, Bradbury Bldg.]

NEW YORK, July 13.—Following were the closing quotations on the bonds:

	Bid.	Asked.
Am. Tel. & Tel. Conv. 4s	9?¾	99⅝
American Tobacco 4s	78¾	79
American Tobacco 6s	104¼	104⅜
Atchison Gen. 4s	98⅝	99
Atchison Conv. 4s	103¼	103½
Atchison Adj. 4s, stamped	89⅝	90½
Atchison Conv. 5s	106½	107½
Atlantic Coast Line Con. 4s	93¾	94
Atl. C. L. (L. & N. Coll.) 4s	90	91
Balt. & Ohio 3½s	90½	91½
Balt. & Ohio 4s	98	99
Brooklyn Rapid Transit 4s	82	82½
Can. So. 1st 5s, Ext	102⅜	104
C. & O. 4½s	100½	101¼
C. B. & Q. Joint 4s	95	95½
C. B. & Q., Ill., 4s	98⅝	99
C. B. & Q. General 4s	97⅝	98
Central Pacific 1st 4s	95⅝	96½
Chicago & E. Ill. 4s	82½	83
C., R. I. & P. Ref. 4s	86½	87
Colo. & So. 1st 4s	95	95½
Denver & Rio Grande 4s	92⅝	93
Del. & Hudson Conv. 4s	96⅝	98
Erie 1st Con. P. L. 4s	80⅝	82
Inter-Met. 4½s	80	80¼
Japanese 4s	90	90½
Japanese 1st 4½s	94¾	95
Japanese 2nd 4½s	94½	94⅝
L. & N. Uni. 4s	97	97½
M., K. & T. 4½s	85	87
Missouri Pacific 4s	.....	78
N. Y. Central 3½s	87½	87⅝
N. Y. Central L. S. 3½s	80½	81
N. Y. Central 4s	92	92½
N. Y. City 4½s of 1957	106½	107
Norfolk & Western 4s	98½	99
N. & W. Conv. 4s	98½	99
N. Y., Ont. & W. 4s	95¼	96
Northern Pacific P. L. 4s	100	100½
Northern Pacific 3s	70	71
Oregon Short Line 4s	92⅝	93½
Oregon Ry. & Nav. 4s	95⅝	.....
Pennsylvania Ry. 4s of 1948	103¼	103½
Philippine Ry. 4s	.....	89
Reading Gen. 4s	97	97½
Republic of Cuba 5s	102½	103
Southern Pacific 1st Ref. 4s	93½	94
Southern Pacific Col. 4s	90	90¼
Southern Ry. 4s	74½	74⅞
St. L. & S. F. Ref. 4s	80	80¼
Union Pacific 1st 4s	100⅜	100⅝
Union Pacific Conv. 4s	102⅛	102⅜
Union Pacific Ref. 4s	.....	95⅝
U. S. Steel S. F. 5s	102½	103
U. S. 2s reg	100⅜	101¼
U. S. 2s coup	100⅜	.....
U. S. 3s reg	101¼	102
U. S. 3s coup	101¼	102
U. S. 4s reg	114⅝	115
U. S. 4s coup	114½	115¼
U. R. R. of S. F. 4s	.....	69¼
U. R. R. of St. L. 4s	.....	79
Wabash 1st 4s	64¼	64⅝
Western Union 4½s	93	96
Westinghouse Conv. 5s	.....	86½
Wisconsin Central 4s	90½	91
West Shore 4s	100	100⅞

NEW YORK STOCKS.

CLOSING PRICES—ACTUAL SALES.

[Furnished by Logan & Bryan, Members New York and Boston Stock Exchanges, Bradbury building.]

[BY DIRECT WIRE TO THE TIMES.]

NEW YORK, July 13. — [Exclusive to The Times.] Following were the closing prices, sales and high and low quotations today:

Sales.		High.	Low.	—Close— Bid.	Ask.
600	Atlantic C. L.	111	110½	110¼	111
....	Allis Chalmers	....	....	8½	9
....	Allis Chal. pfd	....	....	27½	32
20,700	Amalg. Copper	57¼	55⅛	57	57⅛
100	Am. Agr. Chem.	40	40	40	41¼
....	Am. Agr. C. pfd	....	....	99	102
200	Am. Can Co.	8⅝	8½	8½	8⅝
900	Am. Can Co. pfd	68¼	68⅛	68	68⅜
700	Am. Car & Fdy	49⅝	49⅛	49¼	49½
....	Am. C. & F. pfd	....	....	111	112½
....	Am. Beet Sugar	....	....	31¼	32
....	Am. B. Sugar pfd	....	....	88	94
400	Am. Cotton Oil	60	59⅜	59½	60¼
....	Am. Cot. Oil pfd	....	....	102	107
200	Am. Ice Securities	23⅛	23⅛	23	23⅜
100	Am. Express	250	250	225	250
100	Am. Hide & L.	5⅛	5⅛	6	6
400	Am. H. & L. pfd	30	29⅜	30	31
300	Am. Linseed	12⅜	12⅛	12⅛	12⅞
700	Am. Linseed pfd	29	28⅛	[illegible]	29⅜
....	Am. Locomotive	....	....	39⅝	40¼
....	Am. Loco. pfd	....	....	105	108
100	Am. Steel Fdy	53	53	52	53
1,400	Am. S. & R. Co.	67⅜	66¼	[illegible]	67⅜
....	Am. S. & R. pfd	....	....	101	101⅜
....	Am. Sugar	....	....	118½	120
....	Am. Sugar pfd	....	....	115	119
900	Am. Tel. & Tel.	133	132⅜	132⅞	133¼
500	Am. Tob. pfd	92¼	92	91¾	92½
....	Am. Woolen	....	....	26	27½
....	Am. Woolen pfd	....	....	90¼	93⅜
1,700	Anaconda	36½	35¼	35⅜	36¼
12,900	A. T. & S. F.	98⅝	97⅞	98⅜	98½
....	A. T. & S. F. pfd	....	....	99⅞	100¼
500	Balt. & Ohio	108	107⅜	107¼	107⅜
....	B. & O. pfd	....	....	88	90
....	Bethlehem Steel	....	....	[illegible]	24
....	Beth. steel pfd	....	....	....	53
8,200	Brooklyn R. T.	77⅞	[illegible]	77⅜	77½
1,300	Canadian Pacific	188⅜	187⅞	[illegible]	188½
4,000	C. & O.	73½	72⅞	72⅞	73½
700	Central Leather	32⅜	32	32	32½
....	Central L. pfd	....	....	104	104⅜
100	Chicago & Alton	24	24	23	26
....	C. & A. pfd	....	....	....	66
100	C. & G. W.	23⅛	23⅛	23⅛	24¼
100	C. & G. W. pfd	46½	46½	47	48
300	C. & N. W.	142	141½	[illegible]	142
....	C. & N. W. pfd	....	....	203	206
10,300	C. M. & St. P.	122½	120⅜	122⅛	122⅜
200	Do. pfd	146⅜	146⅜	146½	147½
300	C. C. C. & St. L.	74½	74	[illegible]	75
....	Do. pfd	....	....	....	[illegible]
....	Colo. Southern	....	....	54	55
....	Colo. So. 1st pfd	....	....	73	75
....	Colo. So. 2nd pfd	....	....	72	75
4,000	Consolidated Gas	133⅛	132¼	133	133¼
....	Corn Products	....	....	14	14⅜
200	Do. pfd	73⅜	73½	73	73⅜
500	Del. & Hudson	156¼	156	157	160
....	D. L. & W.	....	....	522½	575
1,100	D. & R. G.	30⅜	29½	30¼	30½
200	D. & R. G. pfd	71	71	70	70½
200	Distilling Sec.	28¼	28¼	28	28⅜
....	D. S. S. & A.	....	....	11½	12
....	D. S. S. & A. pfd	....	....	22	22½
200	Erie	24½	24¼	24¼	24⅜
300	Erie 1st pfd	41⅜	40½	40¾	42⅜
....	Erie 2nd pfd	....	....	30	32½
100	General Electric	141½	141½	141¼	142
1,500	Gt. Northern pfd	123¼	122⅞	123¼	123⅜
800	Gt. No. Ore Ctfs	53¼	51	52½	53¼
200	Illinois Central	129¼	129	128½	130
500	Int'l Harv. Co.	94	93½	93¼	94
....	Int'l Harv. pfd	....	....	118⅜	121
....	Int'l Paper	....	....	10	11
100	Int'l Paper pfd	49⅝	49⅝	49	51
....	Int'l Pump	....	....	44	44¼
....	Int'l Pump pfd	....	....	82½	83
....	Iowa Central	....	....	16½	17¼
....	Iowa Central pfd	....	....	33	34
100	K. C. Southern	27½	27½	28	28¼
100	K. C. So. pfd	62	62	62	63¼
600	L. & N.	143½	142⅜	143	143½
....	Manhattan	....	....	125	130
700	Inter-Met.	18¼	17⅞	17⅞	18
2,300	Inter-Met. pfd	51½	50⅜	51	51⅜
....	Mex. Central Ctfs.	....	....	26½	27½
....	Mackay	....	....	84	85
....	Mackay pfd	....	....	73	75
200	Minn. & St. L.	28¼	28	25	28½
....	Do. 1st pfd	....	....	40	70
....	M. St. P. & S.S.M.	....	....	125	125¼
....	Do. pfd	....	....	140	150
1,600	M., K. & Texas	32½	32¼	32¼	32⅜
100	M., K. & T. pfd	63⅛	63⅛	63	64
900	Missouri Pacific	59⅜	57⅛	58	58⅛
1,600	National Lead	68⅜	67⅜	68	69
100	Nat'l Lead pfd	104¼	104¼	104	104½
....	Nat'l Biscuit	....	....	102½	103
....	Nat'l Biscuit pfd	[illegible]	....	118½	122
....	N. Y. Air Brake	....	....	70	72
2,200	N. Y. Central	113⅜	112½	113⅛	113⅜
....	N. Y. C. & St. L.	....	....	61	63
....	Do. 1st pfd	....	....	100	110
....	Do. 2nd pfd	....	....	85	90
300	N. Y., Ont. & W.	42⅜	42¼	42¼	42⅞
500	Norfolk & W.	96⅜	96⅛	97¼	98⅜
....	N. & W. pfd	....	....	88½	93
400	North American	67½	66¼	67½	69
3,800	Northern Pacific	118	116¼	117½	117⅝
....	Omaha	....	....	135	150
....	Omaha pfd	....	....	150	170
....	Pacific Mail	....	....	25	25½
....	Pac. Tel. & Tel.	....	....	31	31¼
8,900	Penn. R. R. Co.	128½	127¼	128¾	128⅞
100	People's Gas	105⅜	105⅜	106	106
....	Pitts. Coal	....	....	15½	17
....	Pitts. Coal pfd	....	....	65½	67
200	Pressed Steel Car.	31½	31	31	31¼
....	P. Steel Car pfd	....	....	85	96⅜
....	Pacific Coast	....	....	100	110
....	P. C. C. & St. L.	....	....	96½	98¼
....	Do. pfd	....	....	105	116
....	Pullman	....	....	155	156¼
....	Ry. Steel Springs	....	....	31⅜	32
....	Ry. Steel S. pfd	....	....	96½	101¼
110,200	Reading	145⅜	143½	145⅜	145⅜
....	Reading 1st pfd	....	....	85	88½
....	Reading 2nd pfd	....	....	93	96
300	Republic I. & S.	30	29⅜	30	30¼
400	R. I. & S. pfd	91	91	90½	91
8,000	Rock Island	32⅜	31⅜	32⅜	32⅜
2,800	Rock Island pfd	74½	73	74	74½
....	Sloss S. S. & I.	....	....	63½	65
....	S. S. S. & I. pfd	....	....	....	115
....	St. L. & S. F. 1st pfd	....	....	60	67
200	Do. 2nd pfd	41⅜	41½	41½	42
....	St. L. & S. W.	....	....	29	30
100	Do. pfd	70	70	69⅜	70½
16,500	Southern Pacific	114⅜	112⅜	114⅜	114½
600	Southern Railway	22⅜	22	22½	23
200	Southern Ry. pfd	53⅜	53	53¼	53¾
500	Third Ave. Ry.	9⅝	9⅝	9⅝	10
100	Tenn. Copper	21½	21½	20½	21⅜
500	Texas Pacific	27½	27⅜	27½	28
....	T., St. L. & W.	....	....	20	22
....	Do. pfd	....	....	47¼	49
....	Twin City R. T.	....	....	107	108
....	U. B. & P. Co.	....	....	7½	8
....	U. B. & P. pfd	....	....	76	79½
110,300	Union Pacific	161⅜	158⅜	161¼	161⅜
100	U. P. pfd	90	90	90	91
2,600	Utah Copper	42	40⅜	41¾	42
200	U. R. R. of S. F.	28½	27	28¼	28½
200	[illegible]	58	58	58	60
200	U. S. C. Iron Pipe	16¼	16¼	15¾	21
....	U. S. C. I. P. pfd	....	....	54	57
....	U. S. Express	....	....	95	100
....	U. S. Marine Co.	....	....	4½	5¼
....	U. S. Marine pfd	....	....	16⅛	17
....	U. S. R. & Cons.	....	....	70	71
....	U. S. R. & R. Co.	....	....	4	7
....	U. S. R. & R. pfd	....	....	10	20
200	U. S. Rubber	37½	37	37	39
200	U. S. R. 1st pfd	109½	109	108⅝	109⅞
....	U. S. R. 2nd pfd	....	....	72	75
107,100	U. S. Steel Cor.	71¼	69	70⅝	70⅞
1,200	U. S. Steel pfd	115½	114⅝	115¼	115¼
1,800	Va. Car. Chem.	60	59¼	59⅜	59⅝
....	Va. Car. C. pfd	....	....	120	120¼
....	Va. Coal & Coke	....	....	58	60
600	Wabash	17¼	17	17	17¼
1,200	Wabash pfd	36	35⅝	35⅞	36
....	Wells-Fargo Ex.	....	....	155	165
100	Western Union	61	61	60	62
300	Westinghouse	60	59½	59	60
....	W. & L. E.	....	....	4	5
....	Do. 1st pfd	....	....	8½	10
....	Do. 2nd pfd	....	....	4½	5½
....	Wisconsin Central	....	....	47½	50
....	Westinghouse 1st	....	....	106	135
....	Laclede Gas	97⅞	96⅞	97¼	97¼
....	Laclede Gas pfd	....	....	90	100
....	Nevada Cons.	18½	18	17¾	18
....	L. E. & W.	....	....	16	17
....	L. E. & W. pfd	....	....	35	45
....	Mex. Central 1st	....	....	65	69
100	Western Maryland	44	44	43⅝	45
....	Do. pfd	....	....	67½	69

Total sales—524,800 shares.

Money opened at 2¾ per cent.; highest, 3 per cent.; lowest, 2¾ per cent.; last loan, 2¾ per cent.; closed, 2½@2¾ per cent.; ruling rate, 2¾ per cent.

New York Curb Stocks.

[Special Service to The Times by E. F. Hutton & Co., Members New York Stock Exchange, No. 112 West Third street, Los Angeles.]

NEW YORK, July 13.—The curb market was under pressure at the close with prices on the decline. Nevada Hills was strong and continues to be the market feature.

The Boston coppers are still suffering from scattered liquidation and the entire list has a weak appearance.

The apparent object of breaking the price of copper warrants to the low price of yesterday in London was presumably to force a break in the domestic price for Electro under 12½ cents. A good sharp break in the price of the metal would be a greater inducement than any one thing to bring about the much-talked-of copper merger. Metal was up 11s in London today. Exports since July 1, 8267 tons, nominal shipments.

The following were the closing bid and asked quotations:

	—Close— Bid.	Ask.		—Close— Bid.	Ask.
Am. Tob. com.	410	420	U. R. R.	8	10
British Col.	4¾	5	Yukon G.	3 15-16	4 1-16
Butte Coal	16¼	17¼	Ray Cen.	2 3-16	2¼
Chi. Subway	2	2¼	Ray Cons.	15½	16
Cum. Ely	5½	6	Ely Central	⅝	¾
Davis Daly	¾	1	Gila	5	6
Dolores	5½	6¼	Chino	[illegible]	10⅜
El Rayo	3¾	4	Inspiration	6 13-16	6 15-16
First Nat'l	3	3¼	Mason Val.	6⅞	6⅞
Giroux	6⅜	6¾	Ariz. & M.	24	28
Glfd. Cons.	3½	3¾	Hancock	16½	17½
Glfd. Daisy	4½	5	Helvetia	2	2½
Glfd. Flor.	2 1-16	2 2-16	Ojibway	6	6¼
Greene Can.	6¾	7	Cactus	2	2¼
Gug. Explo.	160	185	May	95	100
Kerr Lake	8	8 1-16	June	20	30
Miami	17½	17¾	Ely Cons.	7-16	½
Mines of A.	61	63	January	47	50
Mont. Shos.	¼	½	Nev. Hills	2¼	2 5-16
Nipissing	10⅜	10⅞	Braden	3½	3⅝
San Toy	23	33	Palmer	135	140
Standard M. com.	12	15	Con. Ariz.	1⅜	1½
Standard M. pfd.	44	45	Ohio	1 9-16	1 11-16
Standard O.	600	605	Keystone	3¼	3½
Sup. & Pgh.	9½	10	Bohemia	4¼	4½
Tribullion	9-16	11-16	Boston Ely	1⅜	1½
United Cop.	4½	4¾	Corbin	5	5¼
Do. pfd	15	18	Live Oak	18	18½
			S. Lake	4⅝	5

Treasury Statement.

WASHINGTON, July 13.—The condition of the treasury at the beginning of business today was as follows:

TRUST FUNDS.

Gold coin	$864,463,669
Silver dollars	491,3?0,000
Silver dollars of 1890	3,661,000
Silver certificates outstanding	491,316,000

GENERAL FUND.

Standard silver dollars in general fund	$942,503
Current liabilities	102,971,257
Working balance in treasury offices	37,442,714
In banks to credit of Treasurer of the United States	29,714,074
Subsidiary silver coin	19,729,289
Minor coin	1,190,596
Total balance in general fund	101,244,577

New York Money Market.

NEW YORK, July 13.—Close: Prime mercantile paper, 5 to 5½ per cent. Sterling exchange steady, with actual business in bankers' bills at 4.83¾@4.83 3-5 for sixty-day bills and at 4.85¼ for demand. Commercial bills, 4.82¾@4.83¼. Bar silver, 54. Mexican dollars, 44. Government bonds, steady, railroad bonds irregular. Money on call, steady, 2¼@2 7-8 per cent.; ruling rate, 2¾; closing bid, 2½; offered, 2¾. Time loans, easier for short dates; firm for 6 months; 60 days, 3½; 90 days, 4@4¼; six months, 5@5¼.

New York General Markets.

NEW YORK, July 13.—Wheat—Spot, barely steady. Quotations closed ⅝@1⅛c net lower. July closed 1.09⅝; September, 1.07⅝; December, 1.08⅝. Hops, dull; hides, easy; petroleum, steady; wool, quiet. Raw sugar, steady; Muscovado, 98 test, 3.90@3.93; centrifugal, 96 test, 4.30@4.33; molasses sugar, 89 test, 3.55@3.58; refined sugar, quiet.

WOMEN IN POLITICS.

[An Anglo-American in Harper's Weekly.]

One of the things that makes a Presidential election in America seem a comparatively tame affair to an Englishman is that women play so little part in it. In the United States politics and society, to the loss of both, are wholly divorced. There is nothing in America that at all resembles the Primrose League, that vast body of fashionable women whose electioneering talents would stagger, I imagine, the deftest campaign manager that America has yet produced. Nor is there anything that corresponds to the general election in Great Britain. A Presidential campaign leaves Fifth avenue and the normal routine of New York life majestically unaffected. But a dissolution of the British Parliament makes a desert of the West End and completely pulverizes the "season." If, for instance, as many seem to expect, there is another general election in June it is safe to say that London, socially speaking, will all but cease to exist and that most of the wealth and fashion of the metropolis will be fleeing tearfully to the country to scramble for votes. No exodus of this sort would take place from New York or from any city in America. The lines of politics and of society in the United States cross at times, but hardly ever merge. How many members of the real world, I wonder, are there in America who have or would care to have a relative in Congress? Even at the great mass meetings during a Presidential campaign it is rare to see any considerable number of women and rarer still to hear them make a speech, while as for canvassing and the other arts of petticoat politics, they know scarcely the alphabet of the pastime.

Taken as a whole, women in America seem to regard politics as a purely masculine pursuit, in which they have hardly any desire to take part. I am not forgetting that in three or four of the Western States they have the right to vote, or that the Prohibitionists welcome and court their adhesion, or that they took an honorable and effective part in the anti-slavery agitation, or that of late years they have shown an increasing tendency to intervene in municipal elections in opposition to the regular parties and on behalf of the independent candidate. But I still think it fairly accurate to say that as a sex, and particularly when compared with women in England, they stand almost wholly aloof from participation in national politics. Their suffrage movement, for instance, and their suffrage societies are flabby things by the side of the militant organizations that pervade Great Britain and are balanced and very largely neutralized by counter movements promoted and maintained by women to save them from being dragged into the political arena. On the whole, there can be little doubt that the American woman, so easily dominant in the social life of her country and so very much to the forefront of its moral and philanthropic endeavors, is in politics a negligible quantity.

Why is this? Partly, no doubt, because there has never been in the United States, or at all events not since the Revolution, anything in the nature of a governing class or an oligarchy of rulers and leaders. In England, on the other hand, politics are traditionally associated with the business of national administration, though it has certain drawbacks, has at least this redeeming virtue—it gives women their chance. However high their position in English society, it is not and never can be so high as to remove them above the sphere of politics. Their sons, brothers, husbands or fathers are sure to be players in the game, and they themselves are sure to be something more than spectators. Most Englishmen of title are born into politics, hear politics discussed at their dinner tables continually, and their drawing-rooms turned into political salons, and meet day by day men to whom politics is life. A great position in England inevitably carries with it high political interests and responsibilities I do not say that they exceed the social and benevolent responsibilities, but they at least equal them. The tradition of playing a part in the government of their country runs through all that is best in English society, and a woman who is born into it and has the intelligence to realize the possibilities soon finds herself in possession of a hobby infinitely more engrossing than any ordinary social diversion. To follow with comprehension the ins and outs of the great game; to mingle freely and on equal terms with the men in whose hands lie the destinies of the British empire; to be their confidante, their adviser, and their encourager; to "manage" them with the kind of deftness that only feminine diplomacy can compass; to bring all her mental and social resources to the task of forwarding the political interests of husband, son or brother; to take part in great decisions and the formulation or guidance of momentous policies; to help in disentangling the personal clashes and antagonisms that lie at the root of most political crises—all this furnishes a clever Englishwoman with an absorbing and many-sided avocation.

Clearinghouse Banks

NAME.	OFFICERS.	
MERCHANTS' NATIONAL BANK, S. E. Cor. Third and Spring.	W. H. Holliday, Pres. Chas. G. Green, Cashier.	Capital....$200,000 Surplus and Profits...$650,000
CENTRAL NATIONAL BANK, Fourth and Broadway.	S. F. Zombro, Pres. James B. Gist, Cashier.	Capital....$300,000 Surplus and Profits...$242,000
NATIONAL BANK OF CALIFORNIA, N. E. Cor. Fourth and Spring.	J. E. Fishburn, Pres. H. S. McKee, Cashier	Capital....$500,000 Surplus and Profits...$180,000
BROADWAY BANK AND TRUST COMPANY, 208-10 S. Broadway, Bradbury Bldg.	Warren Gillelen, President. A. W. Redman, Cash.	Capital....$250,000 Surplus and Profits...$225,000
CITIZENS' NATIONAL BANK, S. W. Cor. Third and Main.	R. J. Waters, Pres. Wm. W. Woods, Cashier.	Capital...$1,000,000 Surplus.$ 500,000
FIRST NATIONAL BANK, S. E. Cor. Second and Spring.	J. M. Elliott, Pres. W. T. S. Hammond, Cashier.	Capital...$1,250,000 Surplus and Profits..$1,625,000
COMMERCIAL NATIONAL BANK, 401 S. Spring, Cor. Fourth.	W. A. Bonynge, Pres. Newman Essick, Cashier.	Capital....$200,000 Surplus and Profits. $ 47,000
FARMERS' AND MERCHANTS' NATIONAL BANK, Cor. Fourth and Main.	I. W. Hellman, Pres. Chas. Seyler, Cashier.	Capital...$1,500,000 Surplus and Profits..$1,900,000

Savings Banks.

SECURITY SAVINGS BANK
Largest and Oldest in Southwest
Resources $29,000,000.00
Pays the highest rates of interest and on the most liberal terms consistent with sound, conservative banking.
Largest and best equipped Safe Deposit and Storage Vault in the Southwest.
Security Bldg., Spring and Fifth Streets.

N. E. Cor. Second and Spring Sts.
AMERICAN SAVINGS BANK
Resources $2,400,000.00.
4 per cent. interest paid on Savings Deposits.
New Modern Safe Deposit Boxes for Rent. $2.00 and up per year.
Money Loaned on Improved Real Estate.

GERMAN AMERICAN SAVINGS BANK
THE BANK WITH THE EFFICIENT SERVICE
SPRING AND FOURTH STS.

LOS ANGELES TRUST & SAVINGS BANK
SIXTH & MAIN STS. INTEREST PAID ON DEPOSITS

Trust Companies

TITLE INSURANCE & TRUST Co.
Corner Franklin and New High Streets
Issues Policies of Title Insurance. Issues Certificates of Title.
Acts in All Trust Capacities. TEL. EXCHANGE 12.

MERCHANTS BANK and TRUST CO. Paid Up Capital $250,000 Surplus Over - $200,000
Branch 2456 South Hoover St. 209-11 So. Broadway. Transacts a general banking and Trust Business.

PROVIDENT Mutual Building, Loan Association
Pays 5 Per Cent. on Pass Book Deposits. 6 Per Cent. on One Year term. No Unnecessary Withdrawal Notice. 135 South Broadway.

Oil & Metals Bank and Trust Co.
311 WEST THIRD STREET

E. F. HUTTON & CO.
MEMBERS NEW YORK STOCK EXCHANGE, COTTON EXCHANGE, COFFEE EXCHANGE, CHICAGO BOARD OF TRADE.
B. E. BURNS, Manager. 112 West Third Street.

Logan & Bryan
NEW YORK
CHICAGO
SAN FRANCISCO
LOS ANGELES
GROUND FLOOR, BRADBURY BLDG.
Most Extensive Private Wire System Ever Organized.

Worvacationry
means that you take your jewelry and valuable papers with you and have a worry vacation, while fifty cents a month or $2 for a year would take all the worry away. Our safe deposit boxes are handy, accessible all the time.
ALL NIGHT & DAY BANK
6TH & SPRING STS

AUCTION
Complete Restaurant Outfit and 8 Rooms Furniture
Friday, July 15th
At 2 p. m.
At 1133 No. Main St.
Furniture consists of iron beds, springs and mattresses, ¾ pine dressers, chiffoniers, comb. dressers, center tables, chairs, rugs, bedding, lace curtains, linoleum, matting, toilet sets, etc.
Restaurant outfit consists of 1 nearly new 7-ft. French range with oil burner and hot water boiler attachments, 72 chairs, tables, 24 stools, counters, coffee urn, cash register, gas range, mirror front refrigerator, meat block, water cooler, sideboard, hall tree, show cases of cigars and tobacco, lots of silverware, dishes, utensils, etc.
L. A. AUCTION & COM. CO.,
J. J. Sugarman, Auctioneer.
Office and Salesroom, 401-3 North Main.
Phones—F1719. Bdwy. 1667.

By the "California Auction Co."
Auction
Final Notice of Auction Sale of the Contents of the 8-Room Residence at
No. 2024 N. Broadway
(North Broadway Car)
this morning, THURSDAY, AT 10 O'CLOCK SHARP. Mahogany parlor furniture, oak dining-room furniture, beds, dressers, chiffoniers, carpets, rugs, all bedding, curtains, rockers, chairs, desks, lounges, couches, steel range, gas plate, refrigerators, etc. Everything must go.
CALIFORNIA AUCTION CO.,
General Auctioneers.
822-824 South Main Street.
Phones—65497. Broadway 4783.

Auction
1115 Georgia St.
Take Washington, 11th, Pico or Traction Car
Friday, July 15th, 2 p. m.
Entire contents 6-room cottage. Comprising enameled beds, hair mattresses, mahogany and oak dressers, commodes, bedding and bed linen; lace curtains, portiers, Axminster and Moquet carpets, rugs, draperies, dining table and chairs, 1 set Vienna chairs, rockers, couches, kitchen cabinets, gas plates, "Flora" range, utensils, dishes, etc. All must be sold and delivered same day.
REED & HAMMOND.
Office 747-749 S. Spring Street.

Auction
TO THE TRADE
Blaney Shoe Co.'s Stock and Fixtures
516 So. Spring St., at Auction
Thursday July 14, 9:30 a. m.
Stock consists of about 3000 pair Men's, Ladies' and Children's shoes (all staple goods) and will be sold in quantities to suit dealers. Will also sell all fixtures, shelving, settees, roll-top desk, steel safe, chairs, tables, display racks, etc. Lease sold and possession of room must be given.
THE R. H. STROUSE CO., Auctioneers.

Auction
Fine Furniture, Carpets, Etc.
Friday, July 15th, 10 a. m. and 2 p. m.
Removed from a private residence on West Lake avenue for convenience of sale, to our salesrooms second floor,
830-32 SOUTH MAIN ST.
Includes everything contained in a modern home. If you are looking for fine goods do not miss this sale.
RHOADES & RHOADES, Auctioneers.
Phones: Main 1259; F1259.

Auction
NAUD JUNCTION RESTAURANT
Friday July 15th,
At 720 So. Main St.
At 10 O'Clock a. m.
Complete restaurant outfit, consisting of chairs, tables, counters, stools, double oven Majestic Steel Range, large refrigerator, liquor case, clock, coffee urn, dishes, silverware, cash register.
L. A. AUCTION & COMMISSION CO., J. J. Sugarman, Auctioneer. Office and salesrooms 401-3 N. Main St. Phones: B'dwy 1667; F1719.

California Auction Co.
General Auctioneers.
Phones: 822-24 S. Main St.
Home 65497.
Broadway 4783.

AUCTION
LOS ANGELES AUCTION & COMMISSION CO., J. J. Sugarman, Auctioneer, 401-403 N. Main St., Phones: Broadway 1667 and F1719.
We will SELL your store, household goods or other property on commission, and guarantee the best results.
We will BUY for cash, and guarantee to pay the highest prices.

C. M. STEVENS, AUCTIONEER
629 SOUTH OLIVE ST.
Will purchase your goods for cash, paying more for same than any house in the city or will make cash guarantee. See him before disposing of your goods.

AUCTION
Reed & Hammond, Auctioneers. The finest auction room in California. Can sell anything. High class furniture a specialty. Make sales Real Estate, Live Stock, Furniture or Merchandise, anywhere.
Office and salesrooms, 747 and 749 South Spring. Phones—Bdw'y. 3980; F3646.

Thos. B. Clark
AUCTIONEER
632 So. Spring Street
F1907 Broadway 1921

Ivers & Pond and Pease Pianos

ARIZONA.

ESPEE FILES MORTGAGES.

Will Build New Extensions in Southwest.

Plans Completion First of Gila Canyon Line.

Denver-Los Angeles Route in Prospect.

(SPECIAL CORRESPONDENCE OF THE TIMES.)

PHOENIX (Ariz.) July 12.—That the Southern Pacific means business in the extensions projected of its lines in the Southwest has been demonstrated by the filing of copies of a forty-million-dollar mortgage in the counties of Pima, Cochise, Maricopa, Graham and Gila, constituting a lien upon the property of the Arizona Eastern Railroad Company in all the counties named. The roads included, popularly known as the Randolph lines, are those which are operated to Globe, Courtland, Phoenix, Winkelman and Buckeye. The mortgage is executed by President Lovett of the Harriman system, to the Farmers' Loan and Trust Company of New York, which is obligated to furnish $7,000,000 of the immense sum at once. Out of this advance payment are to be retired bonds of the Gila Valley, Globe and Northern road to the amount of $1,-120,000. Most of the major sum will be needed for the projected 350-mile railroad from Globe to Durango, Colo., but first is to be finished the difficult thirty-five mile stretch through the Gila Cañon, between Winkelman and San Carlos, together with the extension of the Buckeye Railroad westward to Yuma. The mortgage is understood to solve all financial difficulties that may hitherto have been in the way of completing the extensive railroad plans made by Col. Randolph, chiefest of them being the establishment of an alternative Pacific Coast through line, by way of Denver, Durango, Globe, Phoenix and Los Angeles. Even of secondary importance is the plan of a low-grade line through Arizona, north of and paralleling the present road and passing through Bowie, San Carlos, Phoenix, Buckeye and Yuma.

President Murphy of the Development Company of America, now in the East, is understood to have secured all necessary funds for construction of the Arizona, Mexico and Gulf of California Railroad, which is to connect Sasco with Port Lobos on the gulf. Announcement has been made that contracts for construction are to be made within thirty days. The work is to start at tidewater, owing to the much lower cost of materials at that end. A location party of engineers has progressed northward as far as the town of Caborca, half way to the international line. W. F. Staunton has resigned as director, secretary and treasurer of the company, following his resignation as general manager of the mining interests in Arizona of the development company. A. W. Edwards of Prescott, secretary for President Murphy, has succeeded Mr. Staunton as a director of the railroad corporation. G. W. Dietz has been made secretary and treasurer.

FOUR CROPS IN DROUGHT.

The severest drought known for many years is now being experienced along the canals not served by the Reclamation Service. The Utah canal, where only eleven land owners are blocking the wishes of the majority, has been cut to 400 inches, the canals proportion of the normal flow of the river. About 25,000 acre-feet of water remains in the Roosevelt reservoir, enough to last at the present rate of water consumption until about the middle of September, if no rains come in the meantime. Farmers around Phoenix are cutting their fourth crop of alfalfa, made possible by water storage, under natural conditions that would have meant large loss in years gone by, with hardly enough water for more than one crop.

The first of the electrically driven pumps installed on the Pima reservation has just been put in operation, with signal success, handling a flow of 280 miners' inches. Two similar pumps will be started within a fortnight, in all giving water for 3000 acres of Indian land. The water is excellent in quality despite the claim that was made to the Interior Department by an agency missionary that the pumped water would "poison" the land. The Indians are eagerly taking advantage of their new water supply and are digging the necessary ditches to make the flow available, preparing to plant corn and other fall crops that will save many of them from destitution this year. The drought has been severe upon the Pimas. Only 280 acres have been cultivated on the reserve thus far this year, and that mainly by use of water from a well at Sacaton agency. Ordinarily thousands of acres are planted to wheat. But the Gila River is dry throughout its long course through the reservation and the headgates of the Indian ditches have not been dampened for months past. Now the Indian Bureau, with power purchased from the Reclamation Service, is preparing to assure pumped water to 10,000 acres of Indian land, enough to make the tribe even wealthy. The plans made by Chief Engineer Code of the irrigation division of the Indian Bureau include construction of new, consolidated canals from the Gila River, in order to utilize the natural flow of the stream whenever it has any flow. Another large colony of Pima and Mohave-Apache Indians are being provided for on the Salt River reservation above Tempe. The McDowell reservation is to be abandoned.

The County Supervisors will not surrender a certified check for $17,000 held by them as an earnest of the good faith of Wm. R. Compton & Co., successful bidders for $150,000 of Phoenix High School bonds, the company refusing the issue on the ground of illegality. Assistant District Attorney Lyman has advised the Supervisors that the issue is a legal one and that the question of legality has been passed upon favorably by eminent lawyers in the past.

Territorial Auditor W. C. Foster has reported the income of his office for the past fiscal year to have been $42,-712, mainly coming from incorporations.

Friday night the Commercial Club of Phoenix celebrated the late reduction ordered on behalf of Phoenix by the Interstate Commerce Commission. About 100 merchants were present, joyous over the prospect of a 30 per cent. cut in their freight charges. It is told that the new rates will give Phoenix a jobbing radius as far west as Parker and as far north as Ash Fork. At the dinner was announced that rate concessions just made make possible the operation of an alfalfa meal mill and that such a mill will soon be started at Glendale, utilizing also the refuse of the beet sugar factory at that point.

August 6 is now announced as the date for the first service of the Overland Limited, the new train of the Southern Pacific between Los Angeles and Chicago. The train will be run in two sections, leaving Los Angeles at 10:30 a. m. and 11:30 a. m. respectively, and will reach Chicago in sixty hours. The train will be composed entirely of steel cars, and will be lighted throughout by electricity, the current being generated by a dynamo driven by the engine. Each car will be provided with a telephone, by which connection with the engine may be had, and the current will be carried in lead cables to all the suburbs. The switchboard service will be automatic.

It is now assured that the Hotel Adams will be rebuilt, at a cost of $250,000 and will be fireproof. Only $16,-000 of this sum remained to be raised this morning.

Mrs. Etta Crandall has sued the Consolidated Telephone Company for $25,000 damages, the suit based upon the death of her husband, an engineer at the Mesa creamery, who was killed last May by an electric shock while trying to cut the wires that led to a smoking telephone box. A falling tree limb had connected the telephone wire with a power wire carrying high voltage. It may be worthy of note that the accident happened on a Friday, the 13th day of the month and that the creamery had telephone No. 13.

FALL OF THE BASTILE.

Historic Event to Be Celebrated by an Elaborate Programme at Turner Hall.

The French colony will celebrate the fall of the Bastile with a literary and musical entertainment at Turner Hall this afternoon, and a ball this evening at the same place. The literary programme will begin at 2 o'clock, while the ball will take place at 8 o'clock.

The arrangements for the celebration are in charge of a committee, of which M. Durand, French consular agent here, is honorary president.

The afternoon programme is as follows: Ouverture, "Le Père de la Victoire," l'orchestre; présentation du président du jour, Jean Jaussaud; allocution du président du jour, Léon Curtet; discours de bienvenue, le Maire de Los Angeles; sélections, l'orchestre; discours en Anglais, l'Hon. A. Orfila; "Star Spangled Banner," Mme. M. G. Gonzalez; discours en Francais, le Prof. Hector Grattet; "La Marseillaise," chantée par Mlle. Antoinette Ballade; "La Veillée," (poème,) Francois Coppée, dit par Jean Hue; chanson, Mlle. Myrtle Gonzalez; marche, "Sambre et Meuse," l'orchestre; monologue, "Un Monsieur en Habit Noir" (St. Germain,) J. M. Chenard; "Flower Song," solo pour piano, Mlle. Antoinette Maupas; chanson, "I'm Trying So Hard to Forget," Mlle. Florence Bernard, accompagnée per Mlle. Alice Bernard; "Miserere," de l'opéra "Le Trouvère," duo de violon, Mlles. Julie Darfeuille et Dolores Ordoqui; "Lecon de Géographie," pièce en un acte, jouée par MM. Aug. Blanchard, Jr., et Jean Lescoulié, Jr.; Rondes Enfantines, les enfants de la colonie, Mme. M. G. Gonzalez, directrice; marché, l'orchestre.

MUNICIPAL MOVEMENTS.

A movement is under full headway at Baltimore for an exposition in 1914 of such a comprehensive character that it will place the city in a conspicuous position before the country and, in fact, the whole world. The movement is receiving much encouragement throughout the rest of the State, because what helps Baltimore helps the rest of the State. One of the plans is to have all the exposition buildings so planned and located that at the close of the event they can be at once utilized by the Johns Hopkins University, which is at present scattered about the city and has no distinct entity like Harvard, Yale, or other universities.

The New Orleans of the future is to be different from the city of the past. The corporate limits of the city cover 165 square miles. Five years ago the geographical center of the city was the center of a marsh inhabited by alligators and crawfish. The work of reclaiming some 50,000 acres of this swamp is now under way while contracts have been let for the reclamation of 100,000 acres additional. This means that within two years the alligator will no longer find aboriginal harborage in the carnival city, that the breeding grounds of countless billions of mosquitoes will be turned into highly productive farms on which mosquitoes cannot breed, that hundreds of miles of paved roadways will lead from New Orleans north, east and west, and that for the first time in its history New Orleans will possess suburbs. Meanwhile modern sewerage and drainage within the city proper have practically and wholly solved the city's sanitary problems, and the discovery of a simple method of filtering the waters of the Mississippi River has given the city a pure water supply excelled by none in the world. These systems are in operation, and are almost complete. They have cost the city about $25,-000,000.

The public school teachers of Portland cannot hereafter start on European trips or plain, simple domestic vacations before the end of the school year, as the Board of Education has voted to cut out all salary payments for any taking such jaunts, and, in fact, has frowned on the proposition of instructors in the public schools being absent during any portion of the term. About twenty vivacious teachers, in pursuit, of course, of more knowledge and learning for use in the Portland schools, were either on their way to Europe or some other pleasant vacation place before this action was taken, and when three more applications were received for time off on full pay the board felt that the limit had been reached, and it was voted that hereafter vacation trips will have to be made by the teachers during the period between the close of the spring term and the first day of the fall term, and that henceforth they must be at their posts of duty promptly.

Boston is waking up to the large number of alien school children in its midst, and the problem involved in their education. The latest school statistics show that there are in the 65 elementary day schools of Boston about 83,000 children. Less than one-quarter of the people of the city are of native antecedents, and, since the alien element tends to gather into old world nuclei, at least 36 out of these 65 schools have a distinctly alien body of children. Careful investigation reveals the fact that though there are about 53,000 children gathered into these 36 schools, there are probably not above 5000 children in the entire list whose parents were native born Americans—that is, less than one-tenth. The other nine-tenths are drawn from 28 to 30 distinct races, mostly Slavic and Iberic. In the four large schools of the North and West Ends there are 24 ungraded classes with an enrollment of 876 pupils, and so closely is their condition related to their misfit standing in the school that the various groups are frankly styled "the steamer classes." There are not more than 20 or 25 American children of native stock in the whole number.

The Cleveland Chamber of Commerce is investigating the smoke nuisance from the financial side, and has made an estimate of the losses that are traceable to smoke in Cleveland, and places this cost at the great sum of $6,000,000 annually, or at the rate of $12 per capita of the population. This includes the various kinds of damage done by smoke and the loss caused by an unnecessary consumption of coal. The Cleveland Chamber of Commerce estimates that by the general adoption of practical methods of abating the smoke nuisance it

RAMBUNCTIOUS.

IS BITTEN BY "BOOZE BUG."

Combination of Boy and Gun Causes Trouble.

Youngster's "First Drunk" Is Terror to Friends.

Shoots Up Neighborhood and Goes to Jail.

After spreading consternation in and all around the kitchen at No. 363 Clarence street, with a combination of booze, a bruised anatomy and an automatic pistol, J. G. Hatcher, a foolish boy of about 20 years, blushed and stammered excuses before Police Judge Frederickson yesterday morning. He was sent to jail for twenty-five days. The testimony kept the court and spectators in a merry mood for a while—when they were not dodging possible overtures from a particularly vicious weapon.

J. G. Hatcher, a large, over-grown youth with pimples on his face, went out for a "good time" on South Main street Tuesday. He found so much "good time" that he got himself a sound beating and a few kicks so administered as to start him going the way he was looking.

Hatcher started for home—he lives with L. R. Andrews at No. 363 Clarence street. The more he walked, the more the kicks and cuffs rankled on his memory. By the time he reached home, he had determined to wreak out a bloody vengeance. He looked for Andrews's pistol, and found it.

BOTH ARE LOADED.

"I'm going back there to kill 'em," he shouted as he took his stand in the middle of the kitchen floor. The weapon he had found was an automatic, fully loaded. To give due emphasis to his remarks the fiery youngster waved the "death nozzle" fiercely about his head. "And I'm not going there blind; I want to see if this thing is loaded."

The "thing" was loaded.

There was just one stream of fire, smoke and bullets. The family went out of doors and windows, "git as git can," and Hatcher was left in undisputed sway of the kitchen and all its works.

W. E. Rowe was walking peacefully down the street, about a block away from the kitchen when the fusillade began. His interest began when something hit the ground in front of him and shot a lot of dust into his face and eyes.

"The next thing I knew," he told the court, "a bullet went so close to my nose that I could feel the brush of the wind. After that another bullet came along and almost cut off my coat tail."

That, however, was but the beginning of the drama. The gist of Rowe's testimony was that he was out of the zone of fire almost immediately. Three jumps took him up to and over a stone foundation being built some distance away. When the firing ceased, Rowe ventured forth, very cautiously, the least valuable part of his anatomy—the tip end of one of his toes. This did not provoke any more volleys, and he sauntered home at a speed that would have made Halley's comet look as if it was tied to a post.

R. R. Ridley was at home when Rowe got there. The two friends held a council of war for a while. They determined to investigate the trouble in that dreadful house and sallied forth boldly. As they approached, however, their courage began to ooze out. When they reached the front of the house, they concluded to wait awhile.

Hatcher had been inside, studying the mechanism of that freakish weapon. He was too bloodthirsty to go look for his enemies with an empty gun, and he found a way to reload the magazine.

"Wott'ells matter," he yelled, as he came out from the side of the house and saw Rowe and Ridley hesitating in front.

"Huh, awer," grunted the two men in unison.

"Beat it!" shrieked Hatcher, leveling the automatic with its eight-inch barrel.

They did. Rowe started off in the lead and indelicately stepped in front of Ridley. Ridley could not stand for anything like this impoliteness, and he brushed Rowe aside and behind him, taking the lead in the race for a friendly telegraph pole that seemed miles away. Rowe insisted on precedence and regained his lead by doing to Ridley what Ridley had done to him. They managed to gain that pole by an interminable series of circular dances in which "swing your partner" was done with a speed that broke all records.

REGULAR STAMPEDE.

In the meanwhile, Andrews showed up on his way home. He took in the situation at a glance and undertook to disarm the young would-be murderer. That was not Hatcher's programme and he broke away and jumped for the pole behind which Rowe and Ridley were hiding in fear and trembling.

As the boy with the big gun drew near and tried to circle the sheltering pole, Rowe and Ridley suddenly realized that the pole was a good deal thicker close to the ground and they dropped to their hands and knees. Then they noticed the flank movement Hatcher had begun. They did not take time to rise, but streaked away on all fours with a speed that would have been a revelation to a mountain goat.

Hatcher could only catch up with the heels of Rowe and snapped the automatic at the latter's left hind bunion. Lack of familiarity with the weapon on the part of Hatcher saved Rowe. There was no cartridge in the barrel.

Before Hatcher could pull the trigger a second time, Andrews was on his back and had wrested the big "smoke wagon" out of his hand. Seeing their pursuer disarmed, Rowe and Ridley returned from the far distance and said lots of things to the young desperado before they turned him over to a policeman.

In the Police Court yesterday Hatcher got twenty-five days.

The aged man believed to be Floyd Stevenson who was picked up on the streets of New York Tuesday night, after having his skull fractured by a trolley car, died at 2 o'clock yesterday morning without having gained consciousness. Pension papers found on him appeared to indicate that he was formerly a commanding officer in the United States army. He drew his pension through the Buffalo, N. Y. agency.

Banff and Back.

Excursion rates all summer from California to the famous resorts on the Canadian Pacific Rockies. Apply for particulars to A. A. Pol-

The Ribbon Sale
Our Annual Mid-Summer Clearance

An immense assortment of fine ribbons—exceptional values all! Some specially purchased; others being broken lines from regular stocks assembled into three big lots and priced to hurry them out as follows:

15c, 19c and 25c a Yard

LARGEST DEPARTMENT STORE WEST OF CHICAGO
Hamburger's
BROADWAY, EIGHTH & HILL STREETS

Special Prices on Three Leading Silks
$1.50 Cloth of Gold, 36 ins. Yd. $1.19 **$1.25 Cloth of Gold, 36 ins... Yd. 85c** **$1.50 Tuscan**

House Wives and Hotel Keepers Read This!

SALE of LINENS

Dependable table linens at lowered prices simply to close out discontinued numbers or reduce quantities where stocks are too heavy for this time of the year. The reductions are great enough to warrant supplying your linen needs for many months to come! There is no prospect that linens will be sold anything like as cheap again this year. These specials are all pure linen—not a thread of cotton in any of them, and all carry the full Hamburger guarantee.

A Sale Where the Actual Savings Will Be from 25 Per Cent. to 50 Per Cent.—Come!

LINEN DAMASK

$1 QUALITY, YARD 72-inch; all pure German linen, full bleached and free from dressing. A large assortment of choice floral designs. **79c**

$1.25 QUALITY, YARD Heavy Scotch linen—sturdy and strong and 72 inches wide. Many handsome patterns. Truly, an extraordinary value. **$1**

$1.75 QUALITY A superb Irish damask, pure flax, meadow bleached, satin finish. Exquisite designs that will suit the most critical. **$1.39**

LINEN NAPKINS

$2.50 KIND, dz. Size 22x22—an extra durable, all-linen napkin. These are bleached and have the popular spot design and Grecian border. **$1.95**

$3.50 KIND, dz. Another napkin on which we are overstocked. Beautiful quality, soft finish and spotless. 72 inches wide; pure Irish flax. **$2.69**

$6.00 KIND, dz. Sizes 24x24 and 27x27. A magnificent napkin of double satin damask. Full bleached and handsome, in floral and conventional designs. **$4.50**

DINNER CLOTHS

$5.00 VALUES scalloped linen cloths, in three sizes 2 yds., 2¼ yds. and 2½ yds. long. All are bleached. **$3.95**

$7.50 VALUES Two sizes in this assortment — 2 yds. and 2¼ yds. long. A wonderful bargain in a heavy bleached linen damask cloth in floral patterns. **$4.95**

$15 VALUES, NOW Hemstitched and scalloped—the finest Austrian damask, pure bleached. Round and square, 2¼ yds. and 2½ yds. A heavy, double satin quality. **$10**

SEE THIS THURSDAY LEADER! $15, $20 AND EVEN $25 SILK DRESSES TO GO AT $9.95

It's the time of the season when an extra new dress is a delight. This sale offers the opportunity to get one—or even two or three—at the least possible expense. The summer weight silks are always in good form, and this line of fancy taffetas and natural and colored pongees are more than pretty. There are some soft foulards, too, that are very fetching!

$9.95

None Will Be Altered.

When you save anywhere dress, you'll looking them and designs varied, and tion is included of this line, very lowest bargains.

Such Reductions Have Not Been Made Before on Dresses of Like Beauty

—SOME BIG SPECIALS IN HOUSEFURNISHINGS

Coffee Pots—Gray enamel; 2-qt. size. 40c value, specially priced at 25c

Tea Kettles—Gray enamel. 5-qt. size. A regular 65c kettle at 47c

Deep Dish Pan—Gray enamel, 10-qt. size. 40c value. Special for Thursday 25c

Iron Skillet that will stand wear and not burn out. Medium size..30c

Universal Food Chopper has 4 blades. This indispensable kitchen utensil. Regularly $1.25 — now 95c

Tin Fruit Cans—1-qt. size. 48c value; special, dozen 33c

Wax Strings for sealing fruit cans; dozen 5c

Dutch Oven—Cast iron. Polished inside. Iron cover..... ..... $1.40

Iron Kettles—Have flat bottoms. Will wear a lifetime. Medium size. Only $1.04

POLAR STAR ICE CREAM FREEZER 2-quart size for..... 98c

OHIO STEAM COOKER—3 compartments. Will save one-half your fuel bills, time and work. Price $2.98

Mail Boxes, regulation size. Nice black finish. Everybody needs one. Buy yours here and economize 25c

Bissel's Carpet Sweeper. The kind that does good work. Thursday the price will be $2.49

Jim's Bread Toaster, holds four slices at once. Makes delicious brown toast. 25c value..19c

Wood Salt Boxes, neat and durable. The best thing to keep your salt in.....12c

Garbage Cans. Made of heavy galvanized iron. Tight cover. 6-gallon size. Regular price is 85c. Thursday..59c

Think Right About the

PianoYouBuy

Its makers, its materials, its tone. A piano is worth care in the selection if it is worth having at all.

Prices On Our Pianos Will Suit Your Pocketbook

A rare opportunity is offered piano buyers this week on new and used pianos—prices have been made very special on such used pianos as

STEINWAY, CHICKERING, STERLING, Etc.

$126, $137, $166, $184, $206, $235, $258, $359

EASY—VERY EASY—TERMS ON ALL.

Handworked French

Underwear $1.

Regular $2.00 Values Marked for This Special Sale at.....

Choice of either of the garments illustrated at this price. Chemise has embroidered yoke, neck and armholes finished with embroidered ribbon drawn eyelets. Drawers have slashed sides, embroidered corners. Exquisitely dainty.

The perfect fit and indescribable charm of French Underwear is questioned—and now is your chance to lay in a supply. 2nd Floor.

The Best Machine? The "Angelus!"

It has been tried and found true. Over 1500 satisfied customers prove it. The "ANGELUS" has ball-bearing improvements embodied in other machines and 8 distinct improvements to be found in other. Again, you save from $10 to $30 when you purchase one. Get one today at cash price or Club plan.

Hamburger's Club Plan Is the Most Convenient Plan. $2.00 down, machine delivered; $1.00 a week until balance is paid.

The "ANGELUS SPECIAL"

For a high-grade machine that is remarkably low priced, we recommend the "ANGELUS" Special. It is ball-bearing, light-running and has a perfect stitch **$19.50**

The "ANGELUS GRAND"

A splendidly finished, high-grade "ANGELUS" machine. Choice quartered oak, hand rubbed cabinet work. Ball-bearing throughout, light running and $24.50

WOMEN'S $3.50 OXFORDS IN THE BASEMENT STORE $1.50